GUERNSEY BREEDERS' JOURNAL

NOVEMBER 15, 1922

FOR THE ADVANCEMENT OF THE GUERNSEY

VOLUME XXII

NUMBER 10

Queen Itchen 52003, a daughter of Imp. Antoinette's Queen's Prize VII 16010, has just finished her fourth A. R. Record. All four records are over 600 lbs. fat each.

Imp. Antoinette's Queen's Prize VII is also the dam of King Masher 11084 A. R., King of Chilmark 20798 A. R., Golden Chilmark 15126 A. R., Antoinette's Itchen Rose King 34774, Gloriana of Chilmark 18682 A. R. and Antoinette of Chilmark 24816 A. R.

Splendid sons of Antoinette's Itchen Rose King, a son of Itchen Daisy's May King of Langwater 17349 and a full brother to Queen Itchen for sale. Also a few cows.

CHILMARK FARM

VINCENT PHELPS, Supt. **OSSINING, N. Y.**

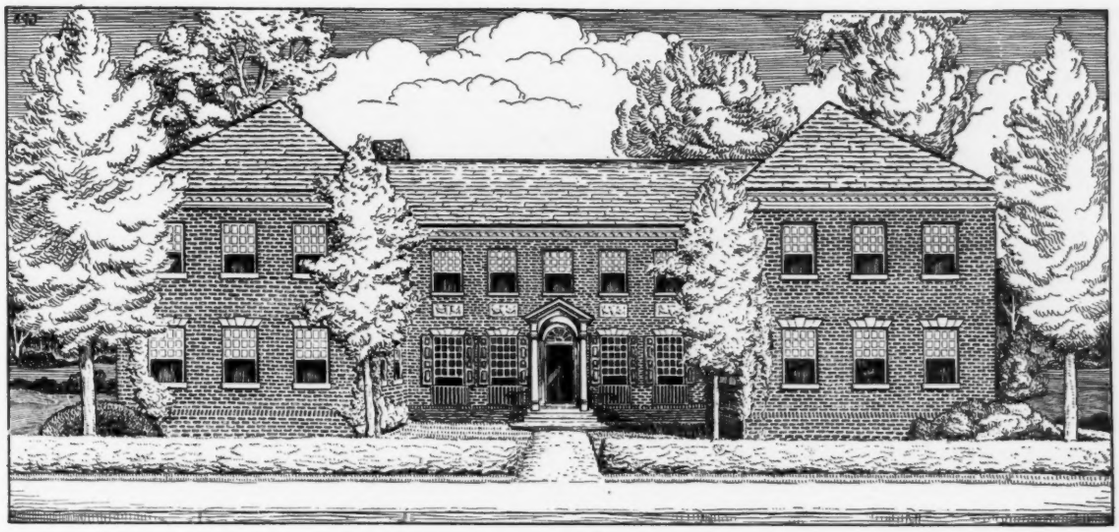

THE AMERICAN GUERNSEY CATTLE CLUB

GUERNSEY BREEDERS' JOURNAL

VOLUME XXII
NUMBER 10

NOVEMBER 15
1922

CONTENTS

FEATURE ARTICLES

Washington State Fair..... 558
Massachusetts Wins Eastern Contest..... 560
Oregon State Fair..... 561
Maryland Boys Enjoy Springfield Show..... 563
Idaho State Fair..... 564
The Inter-State Fair..... 565
Chesterfield County Guernsey Bull Association..... 570
A Recent Class Leader..... 571
Grand Champion Bull..... 572

STATE NEWS

Dixie..... 574
Iowa..... 579
Maine..... 573
Massachusetts..... 572
Michigan..... 585
Minnesota..... 585
New Hampshire..... 585
New Jersey..... 577
New York..... 577
Oregon..... 611
Pennsylvania..... 578
Wisconsin..... 579

GENERAL

Northwest News Notes..... 612

DEPARTMENT INDEX

Editorial Comment..... 567
Sales and Meetings..... 571
What the Cows are Doing..... 586
State News..... 572
Class Leaders:
Roll of Honor..... 580
Advanced Register..... 581
Feed Records..... 584
Transfers..... 607
Completed Records..... 582
Our New Class Leaders..... 568
Index to Advertisers..... A-39

ILLUSTRATIONS

Fawndale Bold Laddie..... 558
Jewel of Rose City 80028..... 561-559
Chicona Lover Bold 56725..... 559
Massachusetts Dairy Cattle Judging Team..... 560
Jolly Fermain 37639..... 561
Noble of Maple Hill 54086..... 562
Mayhews Bonnie Lass 102630..... 562
Pure Bred Guernsey Calves Shown by Club Calf Members at Trenton Fair, Trenton, New Jersey..... 565
Guasti's Violet..... 566
Escalon Ricardo 82063..... 566
Cherub's Cora of Shorewood 83709..... 569
Pearl's Dot 57445..... 570
Boss of Koshkonong Place 41041 572
The American Guernsey Cattle Club..... Title Page
Pasture Scene at Foreside Farm..... Cover Page

Entered as Second Class Matter Dec. 15, 1909, at the Post Office at Peterboro, N. H., under act of Mar. 3, 1879. Acceptance for mailing special rate of postage provided in section 1103 Act of Oct. 3, 1917, Authorized August 9, 1918

WASHINGTON STATE FAIR

113 Guernseys At Twenty-Sixth Fair

FOR the first time in the history of the show Guernseys out-numbered all other dairy breeds at the fair at Yakima, Washington. Following is a list of breeders who showed 113 Guernseys there this year. J. Thrush, Granger, Washington; H. E. Angel & Son, Mabton, Washington; Roy R. Bush, Outlook, Washington; William S. Cross, Wapato, Washington; A. L. Gile, Chinook, Washington; E. W. Petzel, Yakima, Washington; Orchard Hill Farm, Redmond, Washington; R. T. Peterson, Yakima, Washington; W. O. Reith, Astoria, Oregon; Ben H. Ridgeway, Sequim, Washington; Fircrest Farm, Bellingham, Washington; Wallace & Fordyce, Sunnyside, Washington; Jess Beasely, Sunnyside, Washington; D. C. Burlingham, Sunnyside, Washington; Ray N. West, Yakima, Washington.

FAWNDALE BOLD LADDIE

First Prize Bull, Under 6 Months, and Junior Champion Bull, Washington State Fair, 1922

Owner—Wallace & Fordyce, Sunnyside, Washington

The majority of the exhibitors had their animals in good condition so that they showed up very well in the ring. The competition was very keen from start to finish between Chicona Farm, owned by A. L. Gile; Fircrest Farm, owned by Dr. A. McCrae Smith, Bellingham; and Fawndale Farms, owned by Wallace & Fordyce, Sunnyside, Washington. In the final ending Dr. A. McCrae Smith of Bellingham had won five of the first prizes offered by the State Fair, Wallace & Fordyce, four, and A. L. Gile, four. The Yakima Valley Guernsey Breeders' Association offered three special prizes. One of these was for the best bull under two years old bred by exhibitor, or owned one year previous to showing. Wallace & Fordyce won this prize which gave them five first prizes, tying with Fircrest Farms for largest number of first prizes.

Wednesday, September 20, was Guernsey Day and from the amount of enthusiasm shown, no one doubted it. There was a large crowd waiting for the judging to start in the morning and they remained there during the entire day. The aged cow class was judged first. Eight animals were entered in this class and they made a beautiful exhibit. The closest decision of the entire show was in this class. The two contenders for first place were Jewel of Rose City 80028, and La France of Bralee 90617. The blue ribbon was finally awarded to the former cow, principally on account of her superior udder, as the second cow was dry and her udder did not show up very well. Jewel of Rose City 80028, was later made senior and grand champion.

Chicona Lover Bold 56725, the sensation of the 1921 show season, was out again in full bloom. Repeating his performance of last year, he carried off the senior and grand champion ribbons. The bull was showing more depth and carried a little more middle than last year. It will take a much better bull to beat him for grand championship at the Pacific International this year than in 1921. Wallace & Fordyce also won junior championship with their bull calf, Fawndale Bold Laddie.

One of the new herds competing this year was the Orchard Hill Farms owned by Dr. Park Weed Willis. They had sixteen animals which made quite an attractive showing, in charge of C. Bracken, the farm superintendent. Due to conditions at the farm which made it necessary for them to buy almost their entire feed supply, Dr. Willis has decided to dispose of this entire herd at public auction on November 22.

George P. Grout of Jean DuLuth Farms judged the Guernseys, and gave excellent satisfaction. His demonstrations on Guernsey type proved very popular. A large crowd was at the ringside during the entire time the judging was taking place.

The Washington Guernsey Breeders' Association dinner at the Commercial Hotel was attended by about seventy-five breeders from various parts of the state. The after-dinner speakers were Dr. Park Weed Willis of Seattle; A. L. Gile, owner of Chicona Farms; and George P. Grout of Duluth, Minnesota. Following the dinner a business meeting of the state association was held, at which time the officers for the coming year were elected. Competition for the officers was very keen and it was necessary to ballot many times in some cases before an election could be declared. The following men were elected to office:

President—A. L. Gile, Chicona Farms, Chinook, Washington; vice-president, J. B. Vance, Yakima, Washington; secretary-treasurer, Leland J. Clark, Bellevue, Washington; new directors, R. N. West, Yakima, Washington; and H. E. Angel, Mabton, Washington.

The following is a list of the awards:

Bull, 3 Years or Over

1. Chicona Lover Bold 56725, Wallace & Fordyce, Sunnyside, Washington
2. Chicona Buster 47377, A. L. Gile, Chinook, Washington
3. France's May King 31533, H. E. Angel, Mabton, Washington
4. Chicona Hero 45703, Orchard Hill Farm, Redmond, Washington

Bull, 2 Years and Under 3

1. Glenwood Sequel Lad of Willow-wood 67856, W. O. Reith, Astoria, Oregon

Bull, 1 Year and Under 2

1. Fawndale Marose, Wallace & Fordyce
2. Khedive Kitchener of Sequim Prairie 75564, Ben H. Ridgeway, Sequim, Washington

JEWEL OF ROSE CITY 80028, A. R. 9690

First Prize Cow, 4 Years or Over, and Senior and Grand Champion Female, Washington State Fair, and Oregon State Fair, 1922
Record: 11139.3 lbs. of milk; 486.20 lbs. of butter fat, class G
Sire—Glenwood King of Edgemoor 35560
Dam—Kate's Princess Jewel of Springcrest 63736
Breeder—Clarence True Wilson, Portland, Oregon
Owner—A. L. Gile, Chinook, Washington

3. Chicona Peter 73708, A. L. Gile
4. Bonnie Boy of Pleasant Acres 72751, H. E. Angel

Bull, 6 Months and Under 12

1. Fircrest La France Rival 77252, A. McCrae Smith, Bellingham, Washington
2. Willow-wood Buttermaker 78264, W. O. Reith
3. Chicona Luke 79166, A. L. Gile
4. Ruby Dell Frenchman 78786, H. E. Angel

Bull, Under 6 Months

1. Fawndale Bold Laddie, Wallace & Fordyce
2. Olga's Bold Lad, Jesse Beasley, Sunnyside, Washington
3. Dame's Lad of Ruby Dell, H. E. Angel
4. Fawndale Boulder, Wallace & Fordyce

Cow, 4 Years or Over

1. Jewel of Rose City 80028, A. L. Gile
2. La France of Bralee 90617, A. McCrae Smith
3. Georgia Dunn 76818, H. E. Angel
4. Angel's Lila May 84114, H. E. Angel

Cow, 3 Years and Under 4

1. Sweet Dame of Muskego 92049, H. E. Angel
2. Katie Did of Orchard Hill 89528, Orchard Hill Farm
3. Filipina of Groton Farms 89044, Wallace & Fordyce
4. Lily's Blossom of Willow-wood 90831, W. O. Reith

Cow, 2 Years and Under 3

1. Fircrest Pretty Maid 108600, A. McCrae Smith
2. Rose-Girl of Oregon 133798, W. O. Reith
3. Lila May's Daisy 98460, H. E. Angel
4. Old Homestead Lily Bell 106716, Roy R. Bush, Outlook, Washington

Heifer, 18 Months and Under 2 Years

1. Fircrest La France's Pride 116430, A. McCrae Smith
2. Old Homestead Bell's Queen 115539, H. E. Angel
3. Doris of Chicona 117826, A. L. Gile
4. Fircrest May Blossom 116429, A. McCrae Smith

Heifer, 1 Year and Under 18 Months

1. Wanda Topsy of Orchard Hill 122571, Orchard Hill Farm
2. Anchor Rose of Fawndale, Wallace & Fordyce
3. Sunlight of Chicona 120583, A. L. Gile
4. Twinkle's Daughter 118286, Wallace & Fordyce

Heifer, 6 Months and Under 12

1. Ruby Dell Butter Queen 129252, H. E. Angel
2. Old Homestead Sunshine, Roy R. Bush
3. Old Homestead's Katherine, Roy R. Bush
4. Jewel Chene of Willow-wood 128362, W. O. Reith

Heifer, Under 6 Months

1. Ada May Chene of Willow-wood 131025, W. O. Reith
2. Ben's Sequim Daisy, Ben H. Ridgeway
3. Unregistered heifer, A. L. Gile
4. Ruby Girl, W. O. Reith

Senior and Grand Champion Bull

Chicona Lover Bold 56725

Junior Champion Bull

Fawndale Bold Laddie

Senior and Grand Champion Female

Jewel of Rose City 80028

Junior Champion Female

Fircrest La France's Pride 116430

Graded Herd

1. A. L. Gile, showing,
   Chicona Buster 47337
   Jewel of Rose City 80028
   Donna Bell of Chicona 104131
   Doris of Chicona 117826
   Unregistered heifer
2. Wallace & Fordyce, showing,
   Chicona Lover Bold 56725
   Philipina of Groton Farms
   Molly of Loveland
   Anchor Rose of Fawndale
   Fawndale Leading Lady 130995

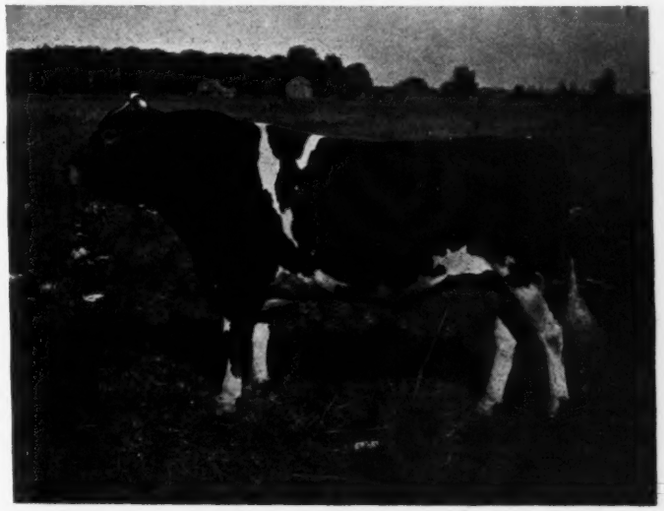

CHICONA LOVER BOLD 56725

First Prize Bull, 3 Years or Over, and Senior and Grand Champion Bull, Washington State Fair, 1922
Sire—Langwater Traveler 38325 Dam—Lucilla of Chicona 37349
Breeder—Albion L. Gile, Chinook, Washington
Owner—Wallace & Fordyce, Sunnyside, Washington

3. A. McCrae Smith, showing,
   Glendale May King
   La France of Groton
   Fircrest Pretty Maid 108600
   Fircrest La France's Pride 116430
   Fircrest Merry Dame 133262
4. W. O. Reith, showing,
   Glenwood Sequel Lad of Willow-wood 67856
   Lily's Blossom of Willow-wood 90831
   Rose-Girl of Oregon 133798
   Billy's Alma Chene of Willow-wood 121913
   Ada-May Chene of Willow-wood 131025

JUNIOR HERD

1. A. McCrae Smith, showing,
   Fircrest La France Rival 77252
   Fircrest La France's Pride 116430
   Fircrest May Blossom 116429
   Fircrest Golden Girl 133260
   Fircrest Merry Dame 133262
2. A. L. Gile, showing,
   Chicona Luke 79166
   Doris of Chicona 117826
   Sunlight of Chicona 120583
   Unregistered heifer
   Unregistered heifer
3. H. E. Angel, showing,
   Ruby Dell Frenchman 78786
   Homestead Bell's Queen
   Dairymaid of Ruby Dell 115175
   Ruby Dell Butter Queen 129252
   Ruby Dell Goldie 129251
4. Orchard Hill Farm, showing,
   Glenwood's Jolly Tar of Orchard Hill 71105
   Flossie Topsy of Orchard Hill 122572
   Wanda Topsy of Orchard Hill 122571
   Mary King's Glow of Orchard Hill
   Topsy's Valley Maid of Orchard Hill 133817

BREEDER'S CALF HERD

1. A. L. Gile, showing,
   Chicona Luke 79166
   Unregistered heifer
   Unregistered heifer
2. A. McCrae Smith, showing,
   Fircrest La France Rival 77252
   Fircrest Golden Girl 133260
   Fircrest Merry Dame 133262
3. W. O. Reith, showing,
   Willow-wood Buttermaker 78264
   Jewel Chene of Willow-wood 128362
   Ada May Chene of Willow-wood 131025
4. H. E. Angel, showing,
   Ruby Dell Frenchman 78786
   Olga's French Girl of Ruby Dell
   Ruby Dell Goldie 129251

GET OF SIRE

1. Wallace & Fordyce, showing,
   Fawndale Bold Laddie
   Fawndale Bolder
   Olga's Bold Lad
   Unregistered Bull calf
2. A. L. Gile, showing,
   Donna Bell of Chicona 104131
   Doris of Chicona 117826
   Unregistered heifer
   Unregistered heifer
3. A. McCrae Smith, showing,
   Fircrest Golden Girl 133260
   Fircrest Merry Dame 133262
   Fircrest Leader
   Fircrest French Boy
4. W. O. Reith, showing,
   Butter Girl of Willow-wood 120411
   Jewel Chene of Willow-wood 128362
   Willow-wood Buttermaker 78264
   Ada Mary Chene of Willow-wood 131025

PRODUCE OF DAM

1. A. McCrae Smith, showing,
   La France of Bralee 90617
   Fircrest Pretty Maid 108600
2. A. McCrae Smith, showing,
   Fircrest La France Rival 77252
   Fircrest La France's Pride 116430
3. Ben H. Ridgeway, showing,
   Ben's Sequim Daisy
   Khedive Kitchner of Sequim Prairie 75564
4. W. O. Reith, showing,
   Glenwood Sequel Lad of Willow-wood 67856
   Ada May Chene of Willow-wood 131025

THE YAKIMA VALLEY GUERNSEY BREEDERS' ASSOCIATION SPECIAL TROPHIES

1. For the best county herd
   1. Yakima County
2. For the best bull under 2 years, bred by exhibitor or owned one year previous to showing
   1. Wallace & Fordyce
3. For best heifer under 2 years, bred by exhibitor or owned one year previous to date of showing
   1. H. E. Angel

MASSACHUSETTS WINS EASTERN CONTEST

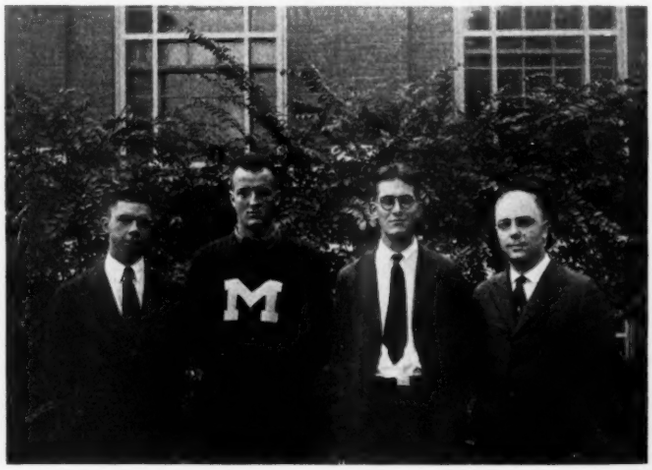

MASSACHUSETTS DAIRY CATTLE JUDGING TEAM
Left to right: Gardner W. Brewer, Vernon D. Mudgett, Allan J. Heath, and Schuyler M. Salisbury

ALLAN Heath and Gardner Brewer were first and second men respectively in judging Guernseys at the Eastern States Exposition Students' Judging Contest.

The Massachusetts team was the high team on Guernseys and on all breeds, scoring 4217 points. Cornell was second, with Connecticut and New Jersey tied for third place.

The third member of the team was Vernon Mudgett, who was third in judging all breeds, high man on Holsteins, and third in Jerseys. Brewer was seventh and Heath fifteenth in judging all breeds. Brewer and Heath were also first and second men in the dairy products judging contest, won by the Massachusetts team. All of these men are seniors in the Massachusetts Agricultural College, majoring in Animal Husbandry.

OREGON STATE FAIR

108 Guernseys Exhibited

WHILE Jupiter Pluvius decided that he would take part in this year's fair in Oregon, it did not prevent a large crowd from attending to watch the Guernseys being judged. For some reason or other, the fair officials feel in Oregon that they must alternate between the breeds in judging the various classes. Whether it is done to keep the various breed fanciers all in good humor is not known, yet it has quite the opposite effect. All breeders hope that by another year this chaotic condition can be remedied.

Fifteen breeders exhibited 108 Guernseys this year. In nearly every class there were some very outstanding individuals, yet the uniformity of the exhibit as a whole was not quite as good as it might have been. This is probably due to the lack of numbers from which to select. The aged bulls were judged first and the veteran prize winner, Jolly Fermain 37639, from Tillamook, added another blue ribbon to his collection. He later came back and was made senior and grand champion. This bull was showing in better condition this year than last as he was not carrying quite so much flesh.

In the aged cow class, Jewel of Rose City 80028, owned by A. L. Gile, was awarded first prize. Oregon Queen 67837, was placed second. She was a very typey cow, but was showing dry and did not have quite the scale as had Jewel of Rose City 80028, who was later made senior and grand champion.

In the groups, the best showing was probably in the calf herd. There was good uniformity in each exhibit and competition was close. First prize was awarded to the calf herd owned by W. O. Reith of Astoria. Second was awarded to D. H. Looney of Jefferson, Oregon, and third prize to A. L. Gile, of Chinook, Washington.

Jasmine of Rose City 96683, owned by Ben H. Ridgeway of Sequim, Washington, won first prize in the Advanced Register cow class. Mr. Ridgeway later won first prize in produce of dam from the offspring of this cow. In the produce was Khedive Kitchener of Sequim Prairie 75564, a bull with which he won junior champion. This animal shows great style and is a very typey individual. His principal fault is a little coarseness in the shoulders.

JOLLY FERMAIN 37639

First Prize Bull, 3 Years or Over, and Senior and Grand Champion Bull, Oregon State Fair, 1922
Sire—Fermain's Iowa Boy of the Oaks 26643 Dam—Jolly Augustina 49499
Breeder—D. H. Looney, Jefferson, Oregon
Owner—Ira G. Lance, Tillamook, Oregon

The exhibitors were: Fred Yohann, Aurora, Oregon; Orchard Hill Farm, Redmond, Washington; D. H. Looney, Jefferson, Oregon; Homer Mason, Tillamook, Oregon; Cottonwood Farm, Tillamook, Oregon; Walter J. Domes, McCoy, Oregon; H. E. Tucker, Tillamook, Oregon; A. L. Gile, Chinook, Washington; Glen Townsend, Gervais, Oregon; Calkins & Riggs, Springfield, Oregon; Ira G. Lance, Tillamook, Oregon; Robert Williams, Tillamook, Oregon; W. N. Crawford, Salem, Oregon; Ben H. Ridgeway, Sequim, Washington; W. O. Reith, Astoria, Oregon.

JEWEL OF ROSE CITY 80028, A. R. 9690

First Prize Cow, 4 Years or Over, and Senior and Grand Champion Female, Washington State Fair, and Oregon State Fair, 1922
Record: 11139.3 lbs. of milk; 486.20 lbs. of butter fat, class G
Sire—Glenwood King of Edgemoor 35560
Dam—Kate's Princess Jewel of Springcrest 63736
Breeder—Clarence True Wilson, Portland, Oregon
Owner—A. L. Gile, Chinook, Washington

A list of awards follow:

BULL, 3 YEARS OR OVER

1. Jolly Fermain 37639, Ira G. Lance, Tillamook, Oregon
2. Chicona Buster 47337, A. L. Gile, Chinook, Washington
3. Chicona Hero 45703, Orchard Hill Farm, Redmond, Washington

BULL, 2 YEARS AND UNDER 3

1. Beauty XIV. of Forgettes Royal Knight 68415, Homer Mason, Tillamook, Oregon
2. Glenwood Sequel Lad of Willow-wood 67856, W. O. Reith, Astoria, Oregon
3. Clover's King 65249, Fred Yohann, Aurora, Oregon

BULL, 1 YEAR AND UNDER 2

1. Khedive Kitchener of Sequim Prairie 75564, Ben H. Ridgeway, Sequim, Washington
2. Glenwood's Jolly Tar of Orchard Hill 71105, Orchard Hill Farm
3. Chicona Victory, Orchard Hill Farm
4. Laird of Alsea 76751, D. H. Looney, Jefferson, Oregon
5. H. B.'s Prize 74828, D. H. Looney

BULL, 6 MONTHS AND UNDER 12

1. Willow-wood Buttermaker 78264, W. O. Reith
2. Chicona Luke 79166, A. L. Gile
3. Entry by Ervin Harrison
4. Endymion Chehulpum, D. H. Looney
5. Ailsa's Khedive 80358, D. H. Looney

BULL, UNDER 6 MONTHS

1. Francis Khedive 80359, D. H. Looney
2. Willow-wood Chene 79148, W. O. Reith
3. Entry by W. N. Crawford, Salem, Oregon
4. Fleurie's Chehulpum, D. H. Looney
5. Torzan, Calkins & Riggs, Springfield, Oregon

COW, 4 YEARS OR OVER

1. Jewel of Rose City 80028, A. L. Gile
2. Oregon Queen 67837, Cottonwood Farm, Tillamook, Oregon
3. Imp. Lady Richmond 109545, Calkins & Riggs
4. Janis of Sequoia 104315, Cottonwood Farm
5. Elaine of Chicona 56305, W. O. Reith

COW, 3 YEARS AND UNDER 4

1. Katie Did of Orchard Hill 89528, Orchard Hill Farm
2. Billy's France Lucy of Chicona 89102, W. O. Reith
3. Julia's Alma of Few Acres 109738, Homer Mason
4. Jasmine of Rose City 96683, Ben H. Ridgeway
5. Lily's Blossom of Willow-wood 90831, W. O. Reith

COW, 2 YEARS AND UNDER 3

1. Donna Bell of Chicona 104131, A. L. Gile
2. Sequel's Lady of Willow-wood 110417, W. O. Reith
3. Ra's Belle's Daisy of Few Acres 109743, Cottonwood Farm
4. Rose-Girl of Oregon 133798, W. O. Reith

HEIFER, 18 MONTHS AND UNDER 2 YEARS

1. Doris of Chicona 117826, A. L. Gile
2. Chehulpum's Belsie 121583, D. H. Looney
3. King's Bessie of Riverview 114215, Ira G. Lance
4. Billy's Alma Chene of Willow-wood 121913, W. O. Reith
5. Chehulpum Francine 119046, D. H. Looney

HEIFER, 1 YEAR AND UNDER 18 MONTHS

1. Evangeline's Princess of Few Acres 123298, Homer Mason
2. Grumby's Glenda of Green Acres 119309, Cottonwood Farm
3. Sunlight of Chicona 120583, A. L. Gile
4. Wanda Topsy of Orchard Hill 122571, Orchard Hill Farm
5. Lady's Dawn 127091, Calkins & Riggs

HEIFER, 6 MONTHS AND UNDER 12

1. Khedive's Augusta 131923, D. H. Looney
2. Jewel Chene of Willow-wood 128362, W. O. Reith
3. Entry by Ervin Harrison
4. Lavinia of Chicona 129920, A. L. Gile
5. Hermione Chehulpum 127982, D. H. Looney

HEIFER, UNDER 6 MONTHS

1. Khedive Patricia 131924, D. H. Looney
2. Khedive Hermione 131925, D. H. Looney
3. Janice of Chicona 134421, A. L. Gile
4. Ada-May Chene of Willow-wood 131025, W. O. Reith
5. Buttercup of Rose Lane, Robert Williams

SENIOR AND GRAND CHAMPION BULL

Jolly Fermain 37638, Ira G. Lance

JUNIOR CHAMPION BULL

Khedive Kitchener of Sequim Prairie 75564, Ben H. Ridgeway

SENIOR AND GRAND CHAMPION FEMALE

Jewel of Rose City 80028, A. L. Gile

JUNIOR CHAMPION FEMALE

Doris of Chicona 117826, A. L. Gile

GRADED HERD

1. A. L. Gile
2. W. O. Reith

BREEDER'S YOUNG HERD

1. W. O. Reith
2. Orchard Hill Farm
3. D. H. Looney

BREEDER'S CALF HERD

1. W. O. Reith
2. D. H. Looney
3. A. L. Gile

EXHIBITOR'S YOUNG HERD

1. A. L. Gile

DAIRY HERD

1. W. O. Reith

ADVANCED REGISTER COW

1. Jasmine of Rose City 96683, Ben H. Ridgeway
2. Billy's France Lucy of Chicona 89102, W. O. Reith
3. Calkins & Riggs

GET OF SIRE

1. Cottonwood Farm
2. W. O. Reith
3. A. L. Gile

PRODUCE OF DAM

1. Ben H. Ridgeway
2. D. H. Looney
3. A. L. Gile

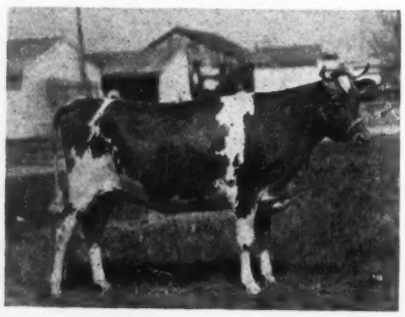

MAYHEWS BONNIE LASS 102630

First Prize Cow, 2 years and under 3, and Senior and Grand Champion Female, California State Fair 1922.
Sire—Escalon Squire 42237
Dam—Grape Wild's Jewel 73362
Breeder and Owner—A. B. Humphrey, Escalon, California.

NOBLEMAN OF MAPLE HILL 54086

First Prize Bull, 3 years or over and Senior and Grond Champion Bull, California State Fair, 1922.
Siye—Rex of Rich Neck 31472.
Dam—Lura's May of Maple Hill 44844
Breeder—Fruit Brothers, Waukesha, Wisconsin.
Owner—A. B. Humphrey Escalon, California.

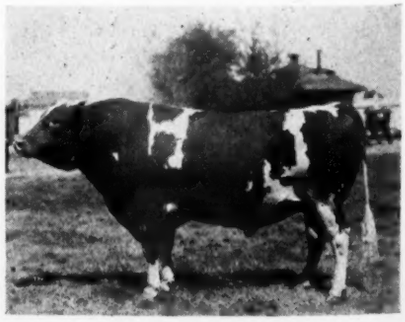

MARYLAND BOYS ENJOY SPRINGFIELD SHOW

SIX calf club boys of Harford County, Maryland, were awarded a trip to the Eastern States Exposition, as a reward for their year's work. The following interesting letter has been received from the Assistant County Agent of Harford County, after the return of the boys to their homes:

"The calf club boys of Harford County, who were presented with the trip to Springfield, Massachusetts, by the three breed associations, the Jersey, Ayrshire and Guernsey Associations, have returned from their trip, so filled with the sights that were seen between here and Springfield and at Springfield, that they are nearly tongue-tied when they attempt to describe their trip. These boys are not only greatly indebted to the breed associations, but they are also very much indebted to Hobart Bay, a local club leader from Pylesville, who was kind enough to take the boys and the assistant county agent of Harford County to Springfield in his large Buick car. This enabled the boys to get considerably more out of the trip than they possibly could have gotten out of it by traveling on the train.

The trip was begun at noon Saturday, September 16. The party consisted of six boys, three Guernsey Boys, two Ayrshire boys, and one Jersey boy, the assistant county agent, and Mr. Bay. The first stop was at West Chester where we spent the first night. We stopped to see Ayrshire herds at Delchester Farms, Penshurst Farm, and Barclay Farms, and also stopped to see the Guernsey herd of Lowell Gable. The boys were much interested not only in seeing the herds themselves, but in seeing the equipment and studying the methods used in the management of these fine dairy herds that are producing so efficiently. To our way of thinking, this is surely as important, and merits fully as much study on the part of the farm boy as does the simple matter of seeing the cattle themselves and studying the judging of dairy cattle, and it was our purpose on the entire trip to point out these features of equipment, management and care.

It is impossible for you to imagine just what it meant to these boys to see Philadelphia and New York City, but realizing that there were three boys in the party who had never seen any other city but Baltimore, and two of the boys had never seen Baltimore City by once, and then but for a few minutes. When we reached the big city of Philadelphia, the party was prepared to take in all the sights. Sunday morning the party proceeded to New York, arriving there a little after noon. The remainder of the day, and we must admit in honesty, a good portion of the night, was spent in seeing the big city. We traveled by car over sixty miles in the city of New York and Brooklyn and in addition to that, gave the boys the experience of traveling on the subway and seeing several of the big places of interest in New York. Proceeding on our way early Monday morning, we arrived at the Exposition grounds at Springfield about three o'clock Monday afternoon. Through the kindness of the officials of Camp Vail, we were able to get passes into the Exposition Grounds for the entire party that would permit us to go and come during the time we were there. This of course, was very greatly appreciated by all of us and tended to help us keep down our expenses.

To begin to say what we saw at Springfield would take more than a mere letter. I feel that everyone of us felt that it was the finest experience of the kind that we had ever had. Such live stock as we saw there, the boys had never seen before. Such royal rings of cattle to be judged by boys had never been seen by the boys in the ring before. An then in addition to that, there was a wonderful club camp, Camp Vail. The camp is entirely different from anything that has ever been held in Maryland, showing club work in just a little different way from the way we are doing it here. The boys, I am glad to say, did full justice to the entire Exposition. They were on the grounds from early in the morning until late at night, and while the judging of the dairy catt e was going on, those boys were constantly about the dairy barns and around the show ring.

We were unfortunate in not being able to get the boys inside of the judging ring. Th s we would have liked to have done because it would have enabled the boys to have practiced judging at closer hand,but they made the best of their opportunities and before we started home, each one of the six boys had succeeded in getting acquainted with the exhibitors of dairy cattle and not only that, but had succeeded in getting an opportunity to lead one or more of the show animals into the ring and to show them in the ring. This not only was a great source of pride to the boys, but it did the boys a tremendous amount of good, because they were in the ring. Before they took the animals into the ring, they were constantly studying the methods the exhibitors were using in showing their animals, and as we all know, at least fifty per cent. of what an animal does in the ring as a rule is due to the showing.

Before and after the judging took place each day, the boys occupied their time fully in visiting the sheds where the swine and sheep were housed and in studying the beef cattle and the horses that were on exhibition at the fair. None of the boys had seen much in the way of beef cattle and they were very much interested to see the difference in the type between the beef animals and the dairy animals. I believe that because of having actually seen that, they have come back to Maryland with a much better understanding of the type of dairy animal and the reason for excluding beef animals in a dairy ring.

They were also very much interested in seeing the saddle and driving horses that were exhibited there. None of the boys had ever seen a first class horse show before, and those things were of tremendous interest to them. Not one of the party were ready to come home when we left, but due to the fact that we felt that we had incurred all of the expenses that any of us could afford, and that we had seen practically all that the Exposition had to give us, we left Springfield about 2 o'clock in the afternoon of September 21 That afternoon we visited Hill Top Farm, owned, I believe, by Mr. Hendee, just outside of Springfield, and saw the fine Guernsey herd he has, and also visited Mooreland Farm at New Britain, Connecticut, and saw the fine Guernsey animals that they have there. Being rather in a hurry to get home, and as boys always are ready for any thrills, the party decided to drive all night. This would have been impossible if it had not been that there were two in the party capable of driving the car, and by changing every once in a while, it was really not bad driving.

Friday morning we had breakfast in Philadelphia, having passed through New York, Hoboken and Trenton during the night. That afternoon we visited Brookmead Farms at Valley Forge, White Horse Farms at Paoli and Sharples

Farms at West Chester, seeing the Guernsey herd at the former and the Jersey herds at the two latter.

That was the last herd that we visited and after taking lunch at West Chester, the party proceeded to Bel Air. It seemed as though we had been gone but a day, and that it was simply the end of a perfect day. It truly was a wonderful trip and in behalf of the boys I want to express our appreciation to the Jersey, Ayrshire, and Guernsey breeders associations for the opportunity of taking the trip. We also wish to thank the breeders at Springfield who were so courteous to the boys while there, and wish to thank most sincerely the owners and managers of those herds which we visited between here and Springfield for the very courteous attention that they gave us while visiting them, and for the opportunity to see the wonderful equipment and the fine animals which they had."

George K. Stuntz,
Assistant County Agent

IDAHO STATE FAIR

Eighteen Animals Exhibited By Six Exhibitors

SINCE the management of the Idaho State Fair could not guarantee any premium money to exhibitors, the showing of Guernseys was made up entirely of local exhibitors. The Guernsey men showed a very good spirit in exhibiting their animals, not knowing whether they would receive enough premium money to pay for the bedding under the animals.

Six exhibitors showed a total of eighteen animals. They were as follows: Charles C. Sherman, Boise, Idaho; Wuest Ranch, Boise, Idaho; Clinton E. Norquest, Boise, Idaho; C. C. Turner, Boise, Idaho; W. A. Powell, Meridian, Idaho; H. A. & W. E. Wines, Boise, Idaho. Mr. Wines carried off both grand championships, winning in the female classes with his Beauty's Butterfly 95658, a cow sired by Fer nain's Onward 36751, and out of Isabinda's Beauty 44067. The bull with which he won grand champion was Sweet Alice's Billy of Maple Heights 52742, by Hilda's Pride of Riverside 26336, and out of Sweet Alice of Maple Heights 52448. The Wuest Ranch was awarded junior championship in the male classes with the young bull calf Good Boy, sired by Corium Bennett. May Blenehim of Locust Shade, was made junior champion heifer. She is owned by C. E. Norquest, the weather man of Boise.

The exhibit that attracted the most attention at the fair was the demonstration Guernsey herd This was the highest producing herd in the state of Idaho, consisting of ten or more cows. The females in this exhibit were all sired by Signorina's May King 29000, a son of Itchen Daisy's May King of Langwater 17349, and out of Imp. La Signorina III. 26698. This bull was exhibited with six of his daughters. The females are all owned by W. A. Powell of Meridian, Idaho. The bull is owned by C. C. Turner, Boise, Idaho.

With nine grade Guernseys and one pure bred, all sired by the above mentioned bull, Mr. Powell's herd of ten cows showed an average production in the Ada County Testing Association in 1921 of 7777.8 pounds of milk and 391.68 pounds of butter fat. The average age of the cows was two years, and the lactation period was about ten months. In 1922 with these same cows at an average age of three years, and with lactation period of ten months, Mr. Powell's average production was 8365.2 pounds of milk and 427.98 pounds of butter fat. These records are the highest in the state of Idaho for ten or more cows.

The animals in the demonstration herd at the State Fair were Signorina's May King 29000, with the following females:—

Cow	Pounds of Milk	Pounds of Butter Fat
Mollie	9598	494.2
Vike	8980	426
Lady	9290	476.8
Sarah's Sunbeam 80384	10879.1	571.21
Red	8200	422.3
Maud	8434	377.8

Large signs over the herd gave the information about them and it was very encouraging to note the large number of people that stopped to inspect this herd and inquire about them.

A list of the awards follow:—

Bull, 3 Years or Over

1. Sweet Alice's Billy of Maple Heights 52742, H. A. & W. E. Wines, Boise, Idaho
2. Signorina's May King 29000, C. O. Turner, Boise, Idaho
3. Inter-State of Mountain View 35845, Charles C. Sherman, Boise, Idaho

Bull, 18 Months and Under 2 Years

1. Corium Bennett 66973, Conrad Wuest, Boise, Idaho

Bull, 1 Year and Under 18 Months

1. Corium Allenwood Cedric 73779, W. A. Powell, Meridian, Idaho

Bull, Under 6 Months

1. Good Boy of Wuest 82299, Conrad Wuest
2. Beauty's Dann, H. A. & W. E. Wines
3. Medla's Sambo, H. A. & W. E. Wines

Cow, 3 Years or Over

1. Beauty's Butterfly 95658, H. A. & W. E. Wines
2. Sarah's Sunbeam 80384, W. A. Powell
3. Miss Disabinda of Spring, H. A. & W. E. Wines

Heifer, Under 6 Months

1. May Blenheim of Locust Shade, Clinton Norquest, Boise, Idaho
2. Educator's Pride Locust, Clinton Norquest

Senior and Grand Champion Bull

Sweet Alice's Billy of Maple Heights 52742

Junior Champion Bull

Good Boy of Wuest Ranch 82299

Senior and Grand Champion Female

Beauty's Butterfly 95658

Junior Champion Female

May Blenheim of Locust Shade

Produce of Dam

1. H. A. & W. E. Wines, showing,
   Beauty's Butterfly 95658
   Beauty's Dann

THE INTER-STATE FAIR, TRENTON

New Jersey Calf Club Members Take Many Prizes In Open Classes

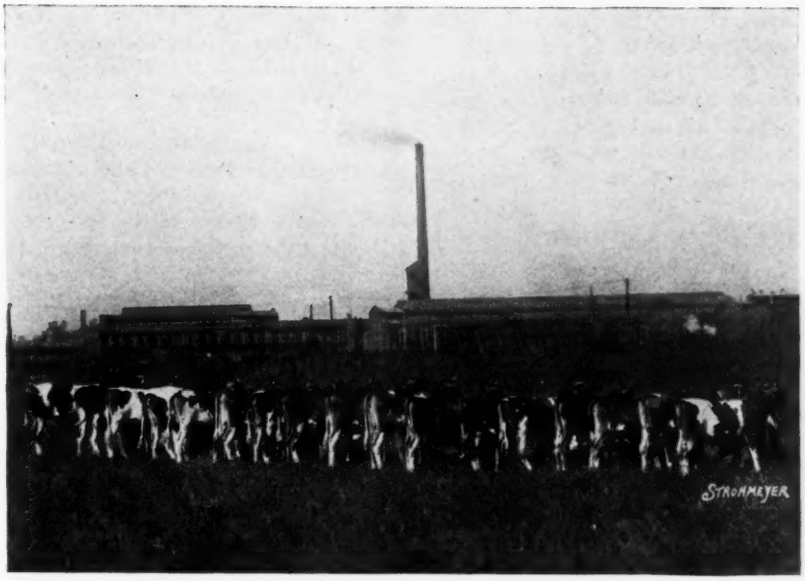

Pure bred Guernsey calves shown by calf club members at Trenton Fair, Trenton, New Jersey

NEW JERSEY calf club members demonstrated at the Trenton State Fair last month that they know how to feed and fit their animals for a real dairy show. They showed themselves also to be close competitors with the big breeders of the country with the type of animals they had to show.

During the week of the State Fair they not only put on the best dairy calf club exhibit that has ever been held in New Jersey, but for the first time in the history of club work in the state, they entered their animals in the open classes, carrying off prizes ranging from first to fourth.

Interest not only of the breeders but of the average patron of the fair centered around the Junior Live Stock Exhibition Building which was filled to its capacity with animals that were the pride of the young owners. The whole of the first day of the fair was given up to the judging of the junior dairy animals. Interest among the owners, the club agents and friends of the club members ran high as the placings were made. The climax of interest, however, was reached on Wednesday when boys and girls led their Guernsey and Jersey animals into the ring in competition with the big breeders.

The fun really started when a class of junior yearling Guernsey bulls was led into the ring, Jacob Knuth of Morris County with Royal Sequel 72738, took fourth place. Next came Harold Smith, also of Morris County and took first place in the junior bull calf class with Stonehouse Lucky Strike 81805.

By this time everybody was beginning to wake up to what was going on. Along come Truman Wright of Burlington County with his junior yearling heifer, May King's Nellie of Bellview 124040, and took second place. Helen Stickel of Morris County followed with her senior heifer calf Florham Ulna 128591, and took third money. This is the heifer which she showed the week before in the open classes at the Morris County Fair in a class of ten and took first place. In the junior calf class, Courtney Woodside of Burlington County, captured second place.

The breeders who were in the show ring showed their interest in and approval of the type of work the club members are doing in New Jersey, by the rounds of applause that were given each time an animal belonging to a boy or girl took a prize. Their offers of assistance in helping to furnish animals of good breeding and good type also indicated their interest in the work the young people are doing.

Guernseys were not the only breed of animals that were shown at the State Fair. Holsteins, Jerseys and Ayrshires were also there. All breeds were shown in the open classes and one or more placings was made in each breed. It should be noted that on Wednesday, thirteen animals were shown in the open classes and ten of these took prize money. This could not have been done had the breeders not have been selling good individuals to the boys. The work which William M. Nulton, Field Secretary of the New Jersey Guernsey Breeders' Association, has done for the boys and girls of New Jersey, was also indicated by the way in which the Guernsey animals took prizes in the open classes. Breeders and breed associations in New Jersey are coming to realize that not all of our responsibility to club members is discharged when they are given help in securing calves, no matter how good individuals they may get. Organization and careful supervision are necessary in order that best results may be obtained. That is the aim in New Jersey.

Following is a list of Guernsey awards at the Inter-State Fair, Trenton:

Bull, 3 Years or Over

1. Pencoyd's Secret Marose 48332, U. A. Woodbury II., Burlington, Vermont
2. Raider's Spotswood 58464, Green Lane Farm, Elizabeth, New Jersey
3. Stonehouse May Rose Jewel 50682, Mrs. F. K. Stevens, Gladstone, New Jersey

BULL, 2 YEARS AND UNDER 3

1. Stonehouse Patriot 66833, Mrs. F. K. Stevens
2. His Majesty of Glencairne 64040, R. H. L. Chichester, Fredericksburg, Virginia

BULL, 1 YEAR AND UNDER 2

1. Appletree Point's Marose Sensation 70813, U A. Woodbury II.
2. Glencairne Red Warrior 72815, R. H. L. Chichester
3. Stonehouse Fashion 74115, Mrs. F. K. Stevens
4. Royal Sequel 72738, Jacob Knuth, Dover, New Jersey

BULL, 6 MONTHS AND UNDER 12

1. Appletree Point's Marose Similar 77410, U. A. Woodbury II.
2. Coventry Rexden 80126, R. M. Cleveland, Princeton, New Jersey
3. Glencairne Kinlock 81501, R. H. L. Chichester

BULL, UNDER 6 MONTHS

1. Stonehouse Lucky Strike 81805, Harold Wallace Smith, Boonton, New Jersey
2. Stonehouse Peter Pan 81806, Mrs. F. K. Stevens
3. Entry by U. A. Woodbury II.
4 Lady's Boy of Green Lane Farm 81232, Green Lane Farm

COW, 4 YEARS OR OVER

1. Imp. Rhoda des Blancs Bois 68684, R. H. L. Chichester
2. Merry Lady of Edgemoor 72696, U. A. Woodbury II.
3. Ina's Grace 49724, R. H. L. Chichester
4. Entry by U. A. Woodbury II.

COW, 3 YEARS AND UNDER 4

1. Peerless Valorine 97182, U. A. Woodbury II.
2. Marose of Appletree Point, U. A. Woodbury II.
3. Stonehouse Matchless, Mrs. F. K. Stevens

COW, 2 YEARS AND UNDER 3

1. Little Lady of Glencairne 104178, R. H. L. Chichester
2. Appletree Point's Dolly Dimple 104719, U. A. Woodbury II.
3. Appletree Point's May Queen 104720, U. A. Woodbury II.
4. Lady Boggs of Glencairne 103843, R. H. L. Chichester

HEIFER, 18 MONTHS AND UNDER 2 YEARS

1. Appletree Point's Itchen May Rose 109262, U. A. Woodbury II.
2. Entry by Mrs. F. G. Lloyd, Bernardsville, New Jersey
3. Pocahontas of Glencairne 113981, R. H. L. Chichester
4. Stonehouse Desire, Mrs. F. K. Stevens

HEIFER, 1 YEAR AND UNDER 18 MONTHS

1. Appletree Point's Deanie 115393, U. A. Woodbury II.
2. May King's Nellie of Bellview 124040, Truman Wright, Columbus, New Jersey
3. Lady du Chene of Glencairne 83333, R. H. L. Chichester
4. Queen Elizabeth of Green Lane Farm 119790, Green Lane Farm

HEIFER, 6 MONTHS AND UNDER 12

1. Queen Prize of Glencairne 126029, R. H. L. Chichester
2. Appletree Point's Milkmaid 126915, U. A. Woodbury II.
3. Florham Ulna 128591, Helen Stickel, Boonton, New Jersey
4. Lady Chenette of Glencairne 126026, R. H. L. Chichester

HEIFER, UNDER 6 MONTHS

1. Appletree Point's Golden Justice, U. A. Woodbury II.
2 Meadowbrook Poppy 132103, Courtney Woodside, Mount Holly, New Jersey
3. Starlight of Green Lane Farm 129157, Green Lane Farm

SENIOR CHAMPION BULL

Pencoyd's Secret Marose 48332

JUNIOR AND GRAND CHAMPION BULL

Appletree Point's Marose Sensation 70813

SENIOR AND GRAND CHAMPION FEMALE

Imp. Rhoda des Blancs Bois 68684, R. H. L. Chichester

JUNIOR CHAMPION FEMALE

Appletree Point's Golden Justice, U. A. Woodbury II.

AGED HERD

1. U. A. Woodbury II.
2. R. H. L. Chichester
3. Mrs. F. K. Stevens

BREEDER'S YOUNG HERD

1. U. A. Woodbury II.
2. R. H. L. Chichester
3. Mrs. F. K. Stevens

BREEDER'S CALF HERD

1. U. A. Woodbury II.

GET OF SIRE

1. U. A. Woodbury II.
2. R. H. L. Chichester
3. U. A. Woodbury II.
4. R. H. L. Chichester

PRODUCE OF DAM

1. U. A. Woodbury II.
2. R. H. L. Chichester
3. Mrs. F. K. Stevens
4. Mrs. F. K. Stevens

GUASTI'S VIOLET

First Prize Heifer, 6 months and under 12, and Junior Champion Female, California State Fair, 1922

Owner—Italian Vineyard Company, Guasti, California

ESCALON RICARDO 82063

First Prize Bull, 6 months and under 12, and Junior Champion Bull, California State Fair, 1922

Sire—Itchen Daisy's May King of Revada 67896

Dam—Revada Lilly Bell 81707

Breeder—Mission Land & Cattle Co., San Francisco, California. Owner—A. B. Humphrey, Escalon, California

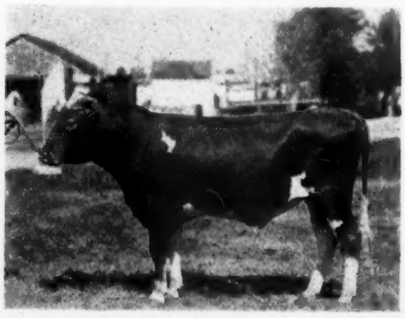

GUERNSEY BREEDERS' JOURNAL

VOL. XXII NO 10

FOR THE ADVANCEMENT OF THE GUERNSEY
Published the first and fifteenth of each month by the American Guernsey Cattle Club at Peterboro, New Hampshire
SUBSCRIPTION PRICE: PER YEAR, $2.00

NOVEMBER 15, 1922

ACTION

Elsewhere in this issue will be found the story of the grand champion Guernsey bull at the recent National Dairy Exposition. This story was taken from a little six page, six by three and one-half inch folder, which was published by the Chippewa County Guernsey Breeders' Association, and was received at the office of THE AMERICAN GUERNSEY CATTLE CLUB on October 27, only fourteen days after the purple had been placed at St. Paul. It illustrates one of many things which a live county organization can do in an inexpensive and effective way to further the interest in the Guernseys of their county as well as of the breed as a whole.

This little bulletin of not over 500 words tells at once in a concise readable story the achievement of two progressive breeders of grade Guernseys, the advancement of the county as a whole from a lumber district to one of the few counties which have already passed the federal area test for tuberculosis and the position of the state as the producer of sixty-three per cent. of the cheese of America, the home of more Guernseys than any other state, and the home of the largest co-operative creamery in the world.

There is not a county in the country which does not have some achievement of merit to its credit. Your local Guernsey Breeders' Association should be your initial medium for telling your neighbors and the world about it.

If you have no association this accomplishment of the Chippewa County Guernsey Breeders' Association furnishes a suggestion. If you have an association, what is it doing?

RESULTS

It pays to advertise. Granted!

For years Wisconsin has been known as a great dairy state as well as a leading Guernsey state. During recent years the growth of the breed in Minnesota has been very rapid. In times past Waukesha County, Wisconsin, made herself known as the Guernsey capital of America, and the reputation lasts. More recently Fond du Lac County, Wisconsin, has advertised her Guernseys very widely in the GUERNSEY BREEDERS' JOURNAL. Numerous other county organizations in these states and in others are continually preaching the Guernsey gospel to prospective breeders.

Combined with all this the National Dairy Exposition has been held for two successive years at the Twin Cities. All of these factors constitute advertising and at least a measure of the results have been more than apparent during the weeks since the 1922 Exposition.

Reports come from all sections of these states that buyers have been even more plentiful than time permitted to handle.

The secretary of one association for more than three weeks following the National after spending the six hours prior to 10 A. M. on his own work was with buyers each day until eight or nine in the evening.

Another county during the last months has had inquiries for over 600 Guernseys, pure bred and grades. These two probably represent the extreme and they are the two which have been most extensively advertised.

COMING EVENTS

It is a pleasure to announce that a few interesting series of articles are in process of preparation for readers of the JOURNAL in the near future.

Professor R. E. Hunt, who has already made some interesting Guernsey pedigree studies for the JOURNAL, has prepared a series of comparisons that will be of interest to all students of breeding and family lines, and that will probably eclipse his former studies. The first will appear in an early issue of the JOURNAL.

Dr. Carl W. Gay, head of the Animal Husbandry Department of Ohio State University, with a nation-wide reputation as a breeding expert and live stock man, is preparing a series of four articles on breeding.

Also included in the plans for the future is the publishing of a number of studies made by the Dairy Division of the U. S. Department of Agriculture, and illustrated with charts and pictures of parts of their exhibit at the National Dairy Exposition. Some of these do not apply particularly to the Guernsey breed, but they are of such value to any dairyman that it is hoped they will prove interesting to JOURNAL readers.

THERE'S SOMETHING IN A NAME

It is no secret that Guernsey products have been commanding a premium on the fancy milk trade market, due to the superior quality of the product. Guernsey breeders are alive to this situation, and are beginning to realize the value of Guernsey milk and cream as a source of income.

At the Guernsey breeders' banquet at the National Dairy Exposition, it developed that the officers of the CLUB are spending considerable effort to secure a name that will be descriptive of the color and quality of Guernsey products, and that may be copyrighted and preserved for the use of Guernsey breeders only. It seems that certain dealers are selling so-called Guernsey products under the name of Guernsey, and a large part of the milk never came from Guernsey herds. Due to the fact that the name "Guernsey" is a geographical name, it cannot be copyrighted, and the bona fide Guernsey breeder is not able to avail himself of the protection that accompanies a copyright.

The situation calls for a name, fairly descriptive of our product, that may be copyrighted and used by genuine producers of Guernsey milk and cream. In the course of the evening, President Scoville announced that the CLUB will be glad to accept suggestions for such a name, from any interested parties. At present, an effort is being made to find such a name, but without immediate success. It now rests with Guernsey breeders to offer their suggestions, so that the breed may benefit by the protection it will afford.

THE COVER CUT

The cover cut on this issue is of a pasture scene at Foreside Farm, owned by Ralph S. Norton, Falmouth Foreside, Maine.

(Sales and Meetings see page 571)

OUR NEW CLASS LEADERS

Clarabelle of the Rancho 12169
First in Class EE

		Milk Lbs.	Butter Fat %	Butter Fat Lbs.
Sire—Brookmead's White Face 32211 A. R.	1921			
Sire—Langwater Stars and Stripes 21872	July 14,	750.5	3.92	29.42
A. R.	Aug.	1414.3	4.36	62.66
Dam—Deanie Woodburn of Brookmead	Sept.	1292.7	4.31	55.72
2d 37095 A. R. 3213.	Oct.	1269.1	4.35	55.21
Dam—Lucky Girl of South Hadley 63712	Nov.	1289.2	4.43	57.11
A. R. 7312.	Dec.	1199.8	5.09	61.07
Sire—Imp. Raymond's Daisy's Son	Jan. '22.	1249.8	5.19	64.86
15216 A. R.	Feb.	1167.3	5.10	59.53
Dam—Lucky Girl 3d 38682.	Mar.	1358.5	4.56	61.95
Breeder, D. O. Brant, Owensmouth, Calif.	Apr.	1360.0	3.67	49.91
Owner, D. O. Brant, Owensmouth, Calif.	May,	1276.9	3.74	47.76
Born, May 2, 1918. Calved Feb. 25, 1921.	June,	1218.0	4.16	50.67
Served Oct. 21, 1921.	July 13,	419.4	4.16	17.45
Carried calf 265 days during test.				
Requirement for admission 294.20 lbs. fat.	Total	15265.5	4.41	672.32

Supervised under 1 day test by California Station.
3 milkings daily.

Lucky Girl of the Rancho 120783
Third in Class EE

		Milk Lbs.	Butter Fat %	Butter Fat Lbs.
Sire—Brookmead's White Face 32211 A. R.	1921			
Sire—Langwater Stars and Stripes 21872	July 20	460.3	5.35	24.63
A. R.	Aug.	1136.4	5.43	61.71
Dam—Deanie Woodburn of Brookmead	Sept.	1064.3	5.77	61.41
2d 37095 A. R. 3213.	Oct.	1018.2	6.62	67.40
Dam—Clarabelle of Maple Lodge 47603 A. R.	Nov.	983.3	6.24	61.36
7459.	Dec.	931.4	6.22	57.93
Sire—Royal Rival of Hillside Farms	Jan. '22	957.9	6.30	60.35
16266 A. R.	Feb.	851.4	6.50	55.34
Dam—Belle of Maple Lodge 20066.	Mar.	1010.9	6.28	63.48
Breeder D. O. Brant, Owensmouth, Calif.	Apr.	990.3	6.03	59.72
Owner D. O. Brant, Owensmouth, Calif.	May	978.3	6.25	61.14
Born June 20, 1918. Calved Mar. 6, 1921.	June	949.6	5.89	55.93
Served Oct. 27, 1921.	July 19	558.0	5.90	32.92
Carried calf 265 days during test.				
Requirement for admission 289.90 lbs. fat.	Total	11890.3	6.08	723.32

Supervised under 1 day test by California station
3 milkings daily.

WHEN Early Dawn 83549 made a world's record in class EE, her record was completed about the same time as the record of a heifer out in California, Lucky Girl of the Rancho 120783, whose records of 15265.0 pounds of milk and 679.32 pounds of butter fat has just been approved, giving her second place in class EE. However, announcement of the record of this cow is now closely followed by confirmation of the record of her half sister by the same sire.

Clarabelle of the Rancho 121269 is now the holder of the world's record in the Guernsey breed for class EE cows, with her phenomenal record of 11890.3 pounds of milk and 723.32 pounds of butter fat. Both of these cows are daughters of Brookmead's Whiteface 32211, and both they and their sire are owned by Brant Rancho, at Owensmouth, California. A complete story of the achievements of this bull will be described in a separate story in the JOURNAL as he has made a record for himself that is unapproached by that of any other Guernsey bull.

Both of the heifers freshened at about the same time, and began their records in March 1921, Clarabelle of the Rancho 121269 running just six days behind her sister, Lucky Girl of the Rancho 120783. Both were very heavy milkers, producing from 1000 to 1400 pounds of milk per month. Both were also very persistent. In fact, their later production was enough better than the production of their first few months, that their records were extended through the sixteenth month, the last twelve months being used for the test period. This also enabled them to make their records in the double letter class, instead of the single letter class, as both carried calves for 265 days of the test period.

At the end of the first twelve months Lucky Girl of the Rancho 120783 had produced 15136.2 pounds of milk and 649.06 pounds of butter fat, in class F. Her breeding date was such that by carrying her into her seventeenth month, she would move up into the junior three year old class, and would place around the top of this class. Her production in her thirteenth and fourteenth months was such that had she been confined to the senior two year old form, she would have produced over 684 pounds of butter fat in her best twelve months. She thus placed second in class EE and now her sister's winning of first place moves her down to third place.

Clarabelle of the Rancho 121269, while not such a great milk producer, more than beat her sister's record by her tests, which averaged 6.08 per cent. and in some months, ran better than 6.5 per cent. Had she been permitted to rest on her production of the first twelve months, her class F record would have been 12515.5 pounds of milk and 711.89 pounds of butter fat. However, Mr. Brant, her owner, saw that she was destined to make, like her sister, a splendid mark in class EE, if permitted to milk a few months longer. Accordingly, she was carried through, and on July 19, she finished a record of 11890.3 pounds of milk and 723.32 pounds of butter fat, exceeding the record of Early Dawn 83549 by over thirty-eight pounds of butter fat. Clarabelle of the Rancho 121269 is the first heifer in this class to finish with over 700 pounds of butter fat, and is now the state champion of California. She also beats all heifers in the Los Angeles County Cow Testing Association, including all breeds.

The milk from these two heifers sold with that of the rest of the herd, at an average price of twenty-eight cents per quart, wholesale. At this figure, the milk produced by Lucky Girl of the Rancho 120783 was worth $2986.89, or an average gross return of $5.75 per day. Likewise, the value of the milk from Clarabelle of the Rancho 121269 was $2386.44, or a gross income of $4.90 per day.

The sire of these wonderful heifers, Brookmead's Whiteface 32211, is a son of Langwater Stars and Stripes 21872, and out of Deanie Woodburn of Brookmead 2d 37095. The dam of Lucky Girl of the Rancho 120783 is Lucky Girl of South Hadley 63712, while the dam of the new world's champion in class EE, Clarabelle of the Rancho 121269 is Clarebelle of Maple Lodge 47603. These two heifers are two of the reasons why Brant Rancho is able to claim that Brookmead's Whiteface 32211 is one of the greatest transmitting bulls of the breed.

OWNER'S STATEMENT OF FEED FOR LUCKY GIRL OF THE RANCHO 120783 A. R. 11818

July,—15 lbs. daily of the following mixture: 40 lbs. cottonseed meal, 20 lbs. oil meal, 100 lbs. each ground oats and bran, 200 lbs. barley; 6 lbs. beet pulp, alfalfa, pasture.

Aug.—15 lbs. daily of the following mixture: 75 lbs. cottonseed meal, 50 lbs. oil meal, 100 lbs. ground oats, 200 lbs. each bran and barley; 6 lbs. beet pulp, alfalfa, pasture.

Sept.—Same ration as given in August.

Oct.—15 lbs. daily of the following mixture: 100 lbs. each cottonseed meal, oil meal and ground oats, 300 lbs. each bran and barley; 6 lbs. beet pulp, silage, alfalfa, pasture.

Nov.—15 lbs. daily of the following mixture: 100 lbs. each cottonseed meal and ground oats, 50 lbs. oil meal, 300 lbs. each bran and barley; 6 lbs. beet pulp, silage, alfalfa, pasture.

Dec.—Same ration as given in November.

Jan.—Same ration as given in November.

Feb.—15 lbs. daily of the following mixture: 100 lbs. cottonseed meal, 300 lbs. bran, 200 lbs. each barley and Milo Dairy Feed; 6 lbs. beet pulp, silage, alfalfa, pasture.

Mar.—Same ration as February.

Apr.—15 lbs. daily of the following mixture: 150 lbs. cottonseed meal, 180 lbs. bran, 200 lbs. each barley and Milo Dairy Feed, 100 lbs. malt; 6 lbs. beet pulp silage, alfalfa, pasture.

May,—Same ration as given in April.

June,—15 lbs. daily of the following mixture: 100 lbs. cottonseed meal, 200 lbs. each bran, barley and Milo Dairy Feed; 6 lbs. beet pulp, alfalfa, pasture.

July,—Same ration as given in June.

OWNER'S STATEMENT OF FEED FOR CLARABELLE OF THE RANCHO 121269 A. R. 11974

July—15 lbs. daily of the following mixture: 40 lbs. cottonseed meal, 20 lbs. oil meal, 100 lbs. each ground oats and bran, 200 lbs. ground barley; 6 lbs. beet pulp, alfalfa, pasture.
Aug.—15 lbs. daily of the following mixture: 75 lbs. cottonseed meal, 50 lbs. oil meal, 100 lbs. ground oats, 200 lbs. each bran and ground barley; 6 lbs. beet pulp, alfalfa, pasture.
Sept.—Same ration as given in August.
Oct.—15 lbs. daily of the following mixture: 100 lbs. each cottonseed meal, oil meal and ground oats, 300 lbs. each bran and ground barley; 6 lbs. beet pulp, silage, alfalfa, pasture.
Nov.—15 lbs. daily of the following mixture: 100 lbs. cottonseed meal, 50 lbs. oil meal, 300 lbs. each bran and ground barley; 6 lbs. beet pulp, silage, alfalfa, pasture.
Dec.—Same ration as given in November.
Jan.—Same ration as given in November.
Feb.—15 lbs. daily of the following mixture: 100 lbs. cottonseed meal, 300 lbs. bran, 200 lbs. each ground barley and Milo Feed; 6 lbs. beet pulp, silage, alfalfa, pasture.
Mar.—No record given.
Apr.—15 lbs. daily of the following mixture: 150 lbs. cottonseed meal, 180 lbs. bran, 200 lbs. each ground barley and Milo Feed; 6 lbs. beet pulp, silage, alfalfa, pasture.
May—Same ration as given in April.
June—15 lbs. daily of the following mixture: 100 lbs. cottonseed meal, 200 lbs. each bran, ground barley and Milo Feed; 6 lbs. beet pulp, alfalfa, pasture.
July—Same ration as given in June.

Cherub's Cora of Shorewood 83709 A. R. 9683

Second Place in Class D

NOV. 15 FEED RECORD FOR CHERUB'S CORA OF SHOREWOOD—MCF

		Milk	Butter Fat	
Sire—Ladysmith's Cherub 30760 A. R.	1921	lbs.	%	lbs.
Sire—Imp. Hayes Cherub 2d 25147 A. R.	Sept. 1	1383.9	4.81	66.57
Dam—Imp. Ladysmith of the Isle 28355	Oct.	1424.0	5.28	75.19
A. R. 1808.	Nov	1245.7	5.83	72.62
Dam—Cora of Gerar 48309 A. R. 4706.	Dec	1281.9	5.56	71.27
Sire—Rutila's May King of Linda Vista	Jan. '22	1275.6	5.86	74.75
17945 A. R.	Feb.	1148.4	5.78	66.38
Dam—Cora Calvert 21000.	Mar.	1308.8	5.74	75.13
Breeder D. D. Tenney, Crystal Bay, Minn.	Apr.	1270.4	5.79	73.56
Owner D. D. Tenney, Crystal Bay, Minn.	May	1320.6	5.73	75.67
Born Dec. 21, 1917. Calved Aug. 3, 1921.	June	1279.6	5.71	73.07
Served June 30, 1922.	July	1312.4	5.60	73.49
Requirement for admission 312.30 lbs. fat.	Aug. 31	1247.6	5.76	71.86
Supervised by Minnesota Station. 4 milkings daily.	Total	15498.9	5.61	869.56

Previous ecord begun as a two year old. 10933.30 lbs. milk, 558.80 lbs. butter fat. Published in Volume XXXIV.

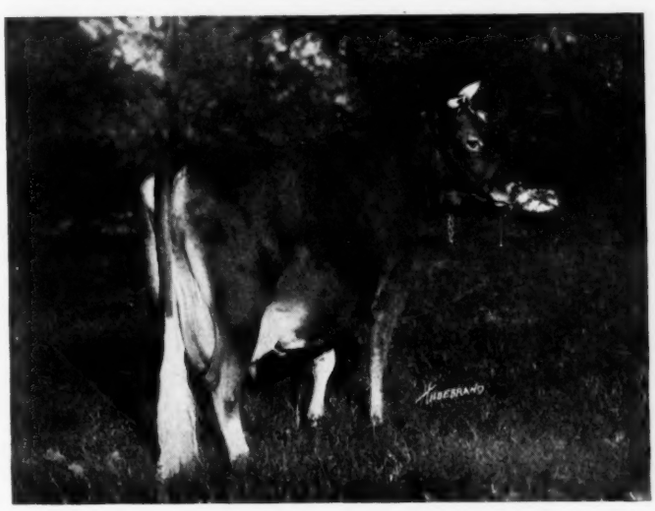

CHERUB'S CORA OF SHOREWOOD 83709

CHERUB'S CORA OF SHOREWOOD 83709 is the third daughter of Ladysmith's Cherub 30760 to become a Class Leader within the past year, by completing a record of 15498.9 pounds of milk and 869.56 pounds of butter fat in class D, which gives further proof of the bull's power to transmit increased production. She was bred and is owned by D. D. Tenney, Crystal Bay, Minnesota.

She completed her first record in May 1921, with a credit of 558.80 pounds of butter fat in class G. Her wonderful persistency is proven by the fact that she made as much butter fat in her twelfth month as she did in any previous month during her record. While this was not a large record her owner was convinced that she was capable of a much larger record when she freshened again.

On August 3, 1921, she gave birth to a beautiful heifer calf sired by a son of Ladysmith's Cherub 30760 and Pearl's Dot 57445 which is now owned by A. L. Sheldon of Grand Rapids, Minnesota.

Cherub's Cora of Shorewood 83709 started out rather slowly on her second record but her great persistency throughout the year carried her to second place in class D. In her lowest month, February, she made 66.38 pounds of butter fat, while her high month was 75.67 pounds of butter fat, which shows how evenly she ran during her record. By continuing her through the month of August this year (twenty-seven days to be exact) she added fifteen pounds to her record.

The dam of Cherub's Cora of Shorewood 83709 is Cora of Gerar 48309, the only cow of the breed to make one single and three double letter records under six years of age. Her four records totaled more than 2500 pounds of butter fat. Cherub's Cora of Shorewood 83709, as a three year old exceeded her dam's class AA record by 135 pounds of butter fat.

Surely a bull that can top such grand cows as was Cora of Gerar 48309 and transmit increased production together with correct type must be recognized as one of the great sires of the breed.

The new Class Leader was milked and fed by John Jensen, herdsman at Shorewood Farm and the rations were planned by C. S. Holgren, superintendent.

OWNER'S STATEMENT OF FEED FOR CHERUB'S CORA OF SHOREWOOD 83706 A. R. 9683. RE-ENTRY

Sept.—14 lbs. daily of the following mixture: 75 lbs. cottonseed meal, 100 lbs. each oil meal, hominy, ground oats and bran, 50 lbs. gluten meal, 62.5 lbs. Brewers' Grains, 25 lbs. Distillers' Grains, 10 lbs. soy bean meal; 6 lbs. beet pulp, 25 lbs. silage, 10 lbs. alfalfa.
Oct.—15 lbs. daily same mixture as September without gluten meal in mixture, 6 lbs. beet pulp, 20 lbs. silage, 10 lbs. alfalfa.
Nov.—16 lbs. daily same mixture as September without gluten meal in mixture; 6 lbs. beet pulp, 20 lbs. silage, 10 lbs. alfalfa.
Dec.—16 lbs. daily of 1 lb. flaxseed meal, and 15 lbs. of the following mixture: 100 lbs. each cottonseed meal, oil meal, hominy, ground oats and bran, 50 lbs. each gluten feed and Distillers' Grains, 10 lbs. soy bean meal; 20 lbs. beet pulp, 25 lbs. silage, 10 lbs. alfalfa.
Jan.—16 lbs. daily of the following mixture: 100 lbs. each cottonseed meal, oil meal, hominy, ground oats and bran, 50 lbs. gluten feed, 62.5 lbs. Distillers' Grains, 10 lbs. soy bean meal; 5 lbs. beet pulp, 20 lbs. silage, 10 lbs. alfalfa.
Feb.—15 lbs. daily of the following mixture: 100 lbs. each cottonseed meal, oil meal, hominy, ground oats and bran, 60 lbs. gluten feed, 62.5 lbs. Brewers' Grains, 10 lbs. each soy bean meal and flaxseed meal; 5 lbs. beet pulp, 25 lbs. silage, 10 lbs. alfalfa.
Mar.—Same grain ration as February; 20 lbs. beet pulp, 25 lbs. silage, 12 lbs. alfalfa.
Apr.—16 lbs. daily of 1 lb. flaxseed meal and 15 lbs. of the following mixture: 100 lbs. each cottonseed meal, oil meal, hominy, ground oats and bran, 50 lbs. each gluten feed, Distillers' Grains and Brewers' Grains, 15 lbs. soy bean meal; 10 lbs. each beet pulp and alfalfa, 20 lbs. silage.
May—Same grain ration as April with 12.5 lbs. more Brewers' Grains in mixture; 15 lbs. each beet pulp and alfalfa, 20 lbs. silage.
June—Same grain ration as April with 12.5 lbs. more Brewers' Grains in mixture; 15 lbs. each beet pulp and alfalfa, 20 lbs. silage.
July—16 lbs. daily of 1 lb. flaxseed meal and 15 lbs. of the following mixture: 100 lbs. each cottonseed meal, oil meal, hominy, ground oats, bran and Distillers' Grains, 200 lbs. gluten feed, 35 lbs. soy bean meal; 8 lbs. beet pulp, 15 lbs. silage, alfalfa.
Aug.—Same ration as given in July.

Pearl's Dot 57445, A. R. 6140

First in Class AA. Ninth in Class A.

		Milk	Butter Fat	
Sire—Langwater Royal 14253 A. R.	1921	Lbs.	%	Lbs.
Sire—Imp. King of the May 9001 A. R.	Sept. 20	691.7	4.66	32.23
Dam—Langwater Royal Rose 21334.	Oct.	2300.2	4.66	107.19
Dam—Gerar Pearl 23595 A. R. 1107.	Nov.	2057.0	4.41	90.71
Tony—Tony Sharon 11610.	Dec.	2034.7	4.65	94.61
Dam—Mary Jane of Gerar 17013 A. R.	Jan. '22	1985.8	4.79	95.12
2367.	Feb.	1625.3	4.74	77.04
Breeder M. T. Phillips, Pomeroy, Pa.	Mar.	1719.3	4.89	84.07
Owner D. D. Tenney, Crystal Bay, Minn.	Apr.	1600.3	4.95	79.21
Born Nov. 13, 1914. Calved Sept. 16, 1921.	May	1575.2	4.88	76.87
Served Dec. 16, 1921. Calved Sept.	June	1392.0	5.33	74.19
14, 1922.	July	1245.8	5.33	66.40
Carried calf 282 days during test.	Aug.	945.7	6.69	63.27
Requirement for admission 360.00 lbs. fat.	Sept. 19	240.4	6.69	16.08
Supervised by Minnesota Station.		189.1	4.66	8.81
4 milkings daily.	Total	19602.5	4.93	965.80

Previous Records. First record as a two year old; 9820.80 lbs. milk, 531.66 lbs. butter fat. Second record as a three year old: 11695.50 lbs. milk, 612.29 lbs. butter fat. Third record as a four year old: 14644.10 lbs. milk; 753.12 lbs. butter fat. Published in Volumes XXXII, XXXIII and XXXIV.

PEARL'S DOT 57445, A. R. 6140
First in Class AA — Ninth in Class A

PEARL'S DOT 57445, A. R. 6140

PEARL'S DOT 57445, another of the great daughters of Gerar Pearl 23595, has completed a record which makes her the world's champion Guernsey cow in the double letter divisions. This, her fourth record, is the second time she has appeared in the list of Roll of Honor cows, as she holds seventh place in class EE, as the result of her second lactation. Her present world's record consists of 19602.5 pounds of milk and 965.80 pounds of butter fat, and she carried a calf for 282 days of her test period. She is owned by D. D. Tenney, Crystal Bay, Minnesota.

Pearl's Dot 57445 is just eight years old, as she was born in November, 1914. In this time she has produced six calves, and has made four Advanced Register records, totalling 55762.9 pounds of milk and 2862.87 pounds of butter fat. In her best month she produced 2300 pounds of milk and over 107 pounds of butter fat.

This new Class Leader was on exhibition at the National Dairy Exposition, occupying a box stall near the Guernsey booth, and was the object of attention of hundreds of visitors daily. She is a great, strong cow, of wonderful dairy type and vigorous constitution.

Her pedigree shows her to be the result of a combination of two of the great families of the breed. Her sire is Langwater Royal 14253, a son of Imp. King of the May 9001. Her dam is Gerar Pearl 23595, a great producing and reproducing daughter of one of the foundation cows of the East, Mary Jane of Gerar 17013.

OWNER'S STATEMENT OF FEED OF PEARL'S DOT 57445 A. R. 6140. RE-ENTRY

Sept.—12 lbs. daily of the following mixture: 50 lbs. each cottonseed meal and Brewers' Grains, 100 lbs. each oil meal, hominy, ground oats and bran, 25 lbs. gluten meal; 6 lbs. beet pulp, 30 lbs. silage, 10 lbs. alfalfa.
Oct.—22 lbs. daily of the following mixture: 50 lbs. each cottonseed meal and Brewers' Grains, 100 lbs. each oil meal, hominy, ground oats and bran, 25 lbs. gluten feed; 8 lbs. beet pulp, 25 lbs. silage, 10 lbs. alfalfa.
Nov.—Same ration as given in October.
Dec.—23 lbs. daily of the following mixture: 75 lbs. cottonseed meal, 100 lbs. each oil meal, hominy, ground oats and bran, 50 lbs. each gluten feed and Distillers' Grains, 10 lbs. soy bean meal; 24 lbs. beet pulp, 35 lbs. silage, 15 lbs. alfalfa.
Jan.—22 lbs. daily of the following mixture: 100 lbs. each cottonseed meal, oil meal, hominy, ground oats and bran, 50 lbs. gluten feed, 62.5 lbs. Distillers' Grains, 10 lbs. soy bean meal; 6 lbs. beet pulp, 30 lbs. silage, 12 lbs. alfalfa.
Feb.—21 lbs. daily of the following mixture: 100 lbs. each cottonseed meal, oil meal, hominy, ground oats and bran, 60 lbs. gluten feed, 62.5 lbs. Brewers' Grains, 10 lbs. each soy bean meal and flaxseed; 6 lbs. beet pulp, 35 lbs. silage, 12 lbs. alfalfa.
Mar.—20 lbs. daily same mixture as February; 20 lbs. beet pulp, 30 lbs. silage, 10 lbs. alfalfa.
Apr.—19 lbs. daily of the following mixture: 100 lbs. each cottonseed meal, oil meal, hominy, ground oats and bran, 50 lbs. each gluten feed, Distillers' Grains and Brewers' Grains, 15 lbs. soy bean meal; 20 lbs. beet pulp, 25 lbs. silage, 10 lbs. alfalfa.
May—Same ration as given in April.
June—Same ration as given in April.
July—16 lbs. daily of the following mixture: 100 lbs. each cottonseed meal, oil meal, gluten feed, hominy, ground oats, bran and Distillers' Grains, 35 lbs. soy bean meal, 10 lbs. flaxseed meal; 10 lbs. beet pulp, 25 lbs. silage, alfafla.
Aug.—Same ration as given in July.
Sept.—Same ration as given in July.

CHESTERFIELD COUNTY GUERNSEY BULL ASSOCIATION

C. G. CUSHMAN

ONE of the outstanding factors in live stock development of the present day is community enterprise, having to do with the co-operative development of one particular breed of live stock. It is through this unified effort that we are looking to some county, community or sectional name generally as the trade mark of excellence and progress in pushing some breed of live stock to the foreground through the maze of individual breeders—a thing which would be prohibitive or years in the making with the individual breeders of such organizations.

In the Guernsey breed those units are making themselves felt and the bull association is becoming the foundation for these community enterprises. These things being true it is a pleasure to announce, and gratifying to Guernsey enthusiasts to learn of the recent formation of a county organization for the particular purpose of promoting the Guernsey breed. Founded on a bull association, Chesterfield County, South Carolina, has entered its name to the list under the caption of the "Chesterfield County Guernsey Bull Association," and it is safe to say that few such organizations have launched forth with equal determination and enthusiasm to take a place among those organizations as breeders of the best in Guernsey blood.

The Chesterfield County Community is typical of the whole state of South Carolina—a state abounding in resource possibilities adaptable to the dairying industry. Farmers of Chesterfield County were this year face to face with a serious condition. For years and years cotton has been the basis of a one crop system which has ravished the natural fertility of the land to such an extent that the state has been using one sixth of all the fertilizer used in the United States. Then the cotton boll weevil arrived. Subsequent with its arrival it became apparent that a change must be made. They investigated the possibilities of dairying and found that they were all that could be desired if followed intelligently. It was then that the bull association idea was introduced. After careful study the temporary organization was perfected and nine directors representing eight blocks were elected. At a meeting of the directors on May 29 it became apparent that this association was to be formed on bed rock and that only the best of animals would suit and only the most progressive provisions would be written into the constitution as far as the spokesmen of the organization were concerned. The constitution in final form is a most business like and progressive one. It permits only bulls of live blood lines and from dams with a two year old Advanced Register record of at least 400 pounds of butter fat or the equivalent. Strict

tuberculin testing is provided for. Strict breeding rules are included and a circuit arrangement within the association provides for an excellent system of line breeding on exchange of the animals to best utilize their breeding value. Advertising the association, showing at fairs, and many other progressive articles all combine to confirm the prediction that the Chesterfield Association will take its proper place in building Guernsey history. An extract from an official report on file at the Clemson College Extension Department Headquarters contains the following statement:

"In its final form the association includes eight blocks, covering the county thoroughly. Twenty-five scrub bulls were eliminated. Approximately 130 non-members will use the animals. There are approximately seventy pure bred cows owned by members and fifty owned by non-members. Approximately 400 cows are located in the immediate territory in which the bulls will be kept. Of this total number of cows, thirty are extra well bred and close up in the blood of the individuals that are making Guernsey history."

With a membership of forty, the association is large enough to be influential yet not so large as to be unwieldy. Members owning the best of the pure bred animals are making prepartions to start Advanced Register testing within the year and a plan is on foot to order a carload of well bred heifers to be added to the list, thus forming the nucleus on which to build a name synonymous with the best in Guernsey blood.

The officers are Gus Sherrell, Cheraw, president; W. L. McCoy, McBee, vice-president; J. C. Terrell, secretary-treasurer.

The organization was directed by W. E. Wintermeyer, assistant dairy husbandman of the United States Department of Agriculture; C. G. Cushman, district dairy husbandman, Clemson College; and W. J. Tiller, county farm demonstration agent. The work was ably assisted by several of the members, Mr. Terrell giving much of his time to the work.

Two of the bulls, Grapelawn Raja 67004, and Queen King of Grapelawn, purchased from W. H. Gould of Burkeville, Virginia, are sons of Grapelawn May King 45483, who is a son of Lassie of Ledyard 19105, the dam of Lassie's Ledyard Bay 14540. These bulls are full brothers, both being sired by Mota's Golden Secret 19784. Golden Belle of Curles Neck Farm 62133, dam of Grapelawn Raja 67004, has a record of 12477.40 pounds of milk and 639.09 pounds of butter fat. Queen of Curles 69432, dam of Queen's King of Grapelawn, has a record of 10040.0 pounds of milk and 562.24 pounds of butter fat. Grapelawn May King 45483, is attracting attention among the Guernsey herd sires in the South. Two of his daughters have Advanced Register records, and his sons are at the heads of such herds as the Pedigreed Seed Company, Hartville, South Carolina, and the herd of Kenneth James, Darlington, South Carolina.

Rose Vista Cricket, purchased from J. C. Coulter, of Burkeville, Virginia, is a son of Langwater Cyclop 38326, half brother to Langwater Steadfast 31672, who sold for $25,000, and out of Glen Gable Hazel 38945, a daughter of Lassie's Ledyard Bay 14540, with a record of 10334.20 pounds of milk and 514.28 pounds of butter fat. She is also a big rugged show cow. Langwater Cyclop 38326, a son of Langwater Dairymaid 26377, was recently purchased by J. S. Agnew and H. E. Boswell of Burkeville, Virginia, to use on the daughters of Langwater Foremost 39191.

Rose Vista Raymost, purchased from J. C. Coulter, is a son of Langwater Foremost 39191, who recently sold for $20,000, and is out of Jewel's Miss Raymond of Elmview 63782, an almost perfect show cow, with an Advanced Register record of 7978.90 pounds of milk and 397.85 pounds of butter fat. She is a daughter of Princess's Jewel 24877, that has the distinction of siring two grand champions at the National Dairy Show.

Handsome Golden Arthur 77133, purchased of B. H. Witting, at McLean, Virginia, is a son of Glen Gable Jefferson 45903, a bull that is well known in South Carolina as the sire of Beautiful Golden Ada 90587, one of the finest cows in the herd of R. M. Cooper, that recently finished a record of 9893.80 pounds of milk and 560.65 pounds of butter fat, as a two and one half year old. His dam, Glen Gable Pauline 46015, with an Advanced Register record of 9823.60 pounds of milk and 593.47 pounds of butter fat, was first in class A in South Carolina at the time the record was made.

Grape Lawn Golden Secret 58627, purchased from William Gould, is an inbred son of Mota's Golden Secret 19784, and out of one of his best daughters now in the herd of the Pedigreed Seed Farm of Hartsville, South Carolina. Mota's Golden Secret 19784, sired only a few pure bred daughters but they are probably as uniform a lot for both type and production as have ever been in the South. Four daughters of this bull sold in the Cleveland sale for an average of $1400 each.

N. C. Best of Raider 63188, a bull that was linked in with the association by L. L. Parker of Pageland, South Carolina, is a line bred Border Raider bull carrying thirty-seven and one half per cent. of his blood and out of a daughter of Raider's Golden Rose of Waddington 67030 This cow was purchased from the Waddington Farms by J. C. Austin, but was burned in his barn before being placed on test. Imp. Border Raider 22243 has been attracting attention as a sire of a high class bunch of heifers in both type and production, seven of his daughters averaging 11378.8 pounds of milk and 582.68 pounds of butter fat.

Most of these bulls are of the May Rose-Golden Secret breeding, at present, probably the most popular blood lines of the Guernsey breed.

A RECENT CLASS LEADER

IMP. Rosie II. of Vimiera 93734 was the last cow to complete test at Langwater Farms and was a Class Leader. She was sold to E. F. Price of Port Chester, New York, for the highest price of any imported cow in the sale and probably the highest price ever obtained for any imported cow sold at Langwater Farms. It is also interesting to note that she dropped the last calf, Langwater Climax 80282, born on Langwater Farms. This animal sold for $2000 to be retained by J. S. Ames of North Easton Massachusetts, as a possible future herd sire.

The fact that the last two cows to complete test at Langwater Farms were Class Leaders, and the last five consecutive records completed at Langwater Farms averaged within a pound or so of 700, are interesting items at this time. Incidentally, it might be mentioned that only two of the individuals were aged cows.

SALES AND MEETINGS

Nov. 15. Dispersal Sale of seventy-five head high class pure bred Guernseys owned by E. W. Sass, Pergue Farm, Streator, Illinois, at the Sale Pavilion, Fond du Lac, Wisconsin. Charles L. Hill, Sale Manager.

Nov. 17-25. Florida State Fair, Jacksonville, Florida.

Nov. 22. Dispersal Sale of entire herd of Guernseys at auction, owned by Dr. Park Weed Willis, Seattle, Washington.

Nov. 23. Annual Sale of La Crosse County Guernsey Breeders' Association, West Salem, Wisconsin, consisting of about forty head of pure bred and about forty head of high grade Guernseys. H. W. Griswold, West Salem, Wisconsin, Sale Manager.

Dec. 13. Sale of grade Guernsey cows and heifers and registered Guernsey bull by the Waukesha County Guernsey Breeders' Association, Waukesha, Wisconsin. F. E. Fox, Waukesha, Wisconsin, Secretary.

Dec. 14-15. Dispersal Sale of forty-six pure bred and fifty-five grade Guernseys, at Hillside Farm, owned by Hill and Wilkins, Platteville, Wisconsin. The grades will be sold on December 14 and the pure breds on December 15. Sale Manager, Charles A. Wilkins, Platteville, Wisconsin.

March 7, 1923. Dispersal Sale of Guernseys owned by George S. Love and Sons, Waukesha, Wisconsin. F. E. Fox, Waukesha, Wisconsin, Sale Manager.

March 8, 1923. "Breeders' Sale of Registered Guernseys," Waukesha County Guernsey Breeders' Association, Waukesha, Wisconsin. F. E. Fox, Waukesha, Wisconsin, Secretary.

May 17, 1923. Annual Sale of The Eastern Guernsey Breeders' Association, Devon, Pennsylvania.

GRAND CHAMPION GUERNSEY BULL 1922

BOSS of Koshkonong Place 41041, a Guernsey bull which won the grand championship at the National Dairy Exposition this year (1922), was purchased when a calf by Tarr Brothers of New Auburn, Wisconsin, two progressive young farmers, to use in grading up their herd of grade cows. He came from a Wisconsin herd of pure bred Guernseys. He was given only such attention and care as any ambitious dairyman would give to a good animal on the average dairy farm. Thoughts of show honors and grand championships never entered the minds of these young men until Boss of Koshkonong Place 41041, showed such outstanding qualities that older and more experienced breeders in the county urged that he be shown at the fairs. His first appearance in the arena was in 1920, when he won the grand championship at the Northern Wisconsin State Fair at Chippewa Falls. This performance was repeated at the same fair again in 1921 and 1922. Encouraged by their success at the fair, Neil and Elwin Tarr, owners of Boss of Koshkonong Place 41041, were persuaded to show him at the National Dairy Show last year. Here he won third place in the aged bull class. Pitted against some of the noted Guernsey breeders of the country in this contest, and making a creditable showing, the Tarr Brothers began to realize that they owned a bull of more than ordinary quality. This year they went to the "National", not with over-confidence, yet with a feeling that they had a chance for an honor which many more experienced and wealthy breeders had sought to gain for years.

BOSS OF KOSHKONONG PLACE 41041
First Prize Bull, 4 Years or Over and Senior Grand Champion Bull
National Dairy Exposition 1922
Sire—Giltedge of Koshkonodg Place 21989
Dam—Bossie of Koshkonong Place 2nd 38716
Breeder: A. R. HOARD, Fort Atkinson, Wisconsin
Owner: TARR BROTHERS, New Auburn, Wisconsin

Boss of Koshkonong Place 41041, was sired by a line-bred Masher and Masher Sequel bull. His dam was a line-bred Starlight Excelsior cow with an Advanced Register record. He is typical of the sires used by the Guernsey dairymen of Chippewa County, Wisconsin.

Chippewa County is one of the comparatively newly developed counties in the former lumber district of Northern Wisconsin, a section of the state noted for the progressive spirit of its farmers and dairymen.

Chippewa County was the third county in Wisconsin to apply for the area TB test under the federal and state plan. This area test was completed October 1, 1922, and leaves Chippewa County with 68,042 head of cattle free of bovine tuberculosis. It is now the largest TB tested county in Wisconsin by 1000 head.

Chippewa County has ninety accredited herds with 2000 pure bred and high-grade Guernseys, Holsteins and Jerseys.

MASSACHUSETTS

Lack of Funds Prevents Tuberculin Testing

ALL of the appropriation of $15,000 for enforcement of the new law for the testing of animals for tuberculosis has been exhausted. Consequently, the work of testing under Dr. Lester H. Howard, director of the division of animal industry, has been suspended for the present.

Up to September 15, the number of animals tested was 1001. Since then the testing has been carried on up to the number of nearly 1500, but the slaughtering of the animals which react to the test has been stopped because all of the $15,000 has been contracted for. Under the law, a third of the loss to the owner is paid by the State, one-third by the United States and the owner must stand one-third of the loss himself.

In some places a large percentage of infected animals has been found. In a Berkshire County herd, out of thirty-four animals, thirty-two were found infected. On the other hand, on the famous Mixter estate in Hardwick, where there are about 350 Guernseys, which is the largest herd of the kind in the United States, there has not been an infected animal for twenty years. This is due to the extreme caution of the owner. The animals are never sent to any exhibition. The herd is kept up by its own natural increase. No bull is ever introduced to the herd without going through quarantine for several months sufficient to establish his complete freedom from disease.

—SPRINGFIELD UNION

ON Pages 567 and A-30 are Several Reasons Why You Should Send In Your Renewal Promptly.

MAINE NEWS NOTES

York County Guernsey Show

THE annual meeting of the York County Guernsey Breeders' Association was held September 21 at the farm home of Thomas G. Hall, North Alfred, Maine. A large and appreciative audience of members and their families witnessed the show ring judging and listened to the instructive address of the speaker. THE AMERICAN GUERNSEY CATTLE CLUB was represented by C. M. Cummings, head of the Advanced Register Division, who served as one of the judges and delivered the address of the day. Mr. Cummings told of Guernsey progress in other sections of the country and explained the workings of the administration of the central office. He stressed the importance of the herd sire and of records of production, explaining in detail the value of the Advanced Register and answering all questions relative to official testing. His talk was highly entertaining and instructive, and was greatly appreciated by all. Following the Guernsey show, the annual business meeting was held. The secretary's report showed that the association had done a total business of $19,272 during the past year, 1112 pieces of correspondence having been handled by the secretary's office. The following officers were unanimously re-elected for the ensuing year:

President—George C. Lord, 2d; vice-president—Jerry A. Gile; secretary-treasurer, Ralph J. Pollard; executive committee—Herman R. Walker, Perley A. Berry, and Edgar B. Lord. A list of awards follows:

BULL, 4 YEARS OR OVER

1. Countess Cottie's King of A. D. F. 49023, No. Alfred Bull Association, Alfred, Maine
2. Rose's Secret 43978, A. K. Gile & Son, Alfred, Maine

BULL, 3 YEARS AND UNDER 4

1. Laudholm Raider 61351, No. Alfred Bull Association

BULL, 1 YEAR AND UNDER 2

1. Wawa's Jimmy of Elm Crest 77061, John E. Roberts, Alfred, Maine

BULL, 6 MONTHS AND UNDER 12

1. Unnamed calf, Thomas G. Hall, Alfred, Maine

COW, 4 YEARS OR OVER

1. Snowball of Elm Crest 76624, John E. Roberts
2. Forestdale Bonnie 80685, A. K. Gile & Son
3. Rosalind of Elm Crest 66229, John E. Roberts
4. Laudholm Lady Patience 91035, Thomas G. Hall
5. Laudholm Lady Rosemary 91215, Leland H. Gile, Alfred, Maine

HEIFER, 2 YEARS AND UNDER 3

1. Gypsy Girl of Elm Crest 114449, John E. Roberts
2. Chieftain's Arrawannah of Gile Homestead 104897, Leland H. Gile

HEIFER, 1 YEAR AND UNDER 2

1. Laudholm Lady Sunbeam 122525, Charles E. Lord & Sons, Wells, Maine
2. Dot of Elm Crest, John E. Roberts

HEIFER, 6 MONTHS AND UNDER 12

1. Laudholm Lady Clementina 132863, Charles E. Lord & Sons
2. Martha of Walnut Hill 133633, Fred W. Ricker, Alfred, Maine
3. Mary of Walnut Grove, Fred W. Ricker

HEIFER, UNDER 6 MONTHS

1. Laudholm Lady Moonbeam, Charles E. Lord & Sons
2. Unnamed calf, John E. Roberts

JUNIOR AND GRAND CHAMPION BULL

Wawa's Jimmy of Elm Crest 77061

SENIOR CHAMPION BULL

Countess Cottie's King of A. D. F. 49023

JUNIOR AND GRAND CHAMPION FEMALE

Laudholm Lady Sunbeam 122525

SENIOR CHAMPION FEMALE

Gypsy Girl of Elm Crest 114449

GET OF SIRE

1. Charles E. Lord & Sons on Get of Red Gauntlet of Linda Vista 39579
2. John E. Roberts on Get of Forest Dale Hoover 52303

GRADED HERD

1. John E. Roberts, showing,
   Wawa's Jimmy of Elm Crest 77061
   Snowball of Elm Crest 76624
   Gypsy Girl of Elm Crest 114449
   Dot of Elm Crest

BREEDER'S YOUNG HERD

1. John E. Roberts, showing,
   Wawa's Jimmy of Elm Crest 77061
   Gypsy Girl of Elm Crest 114449
   Dot of Elm Crest
   Unnamed Calf

West Kennebunk Fair

OVER 6000 people attended the three days session of the West Kennebunk Fair held September 18-20. Guernsey literature was distributed through the agency of the York County Guernsey Breeders' Association. On the second day, seventy-five head vied for honors, with Samuel Perkins of West Kennebunk, Maine, and Roger Bragdon of North Berwick, Maine, as judges. The following championship awards were made:

JUNIOR AND GRAND CHAMPION BULL

Laudholm Nobleman 68795—Ralph J. Pollard, Alfred, Maine

SENIOR CHAMPION BULL

Unnamed Pure bred Bull, Truman Littlefield, West Kennebunk, Maine

JUNIOR AND GRAND CHAMPION FEMALE

Laudholm Lady Sunbeam 122525—Charles E. Lord & Sons, Wells, Maine

SENIOR CHAMPION FEMALE

Dawn of Broad Vista 49810—Ralph J. Pollard

GUERNSEY GLEANINGS

Morrill Brothers, Broad Vista Farm, Cornish, Maine, have sold a bull calf to Grace I. Johnson of North Waterboro, Maine.

Reginald Masher of Willow Brook 75991 has been sold by H. J. Hilton to Alfred Hilton, St. Albans, Maine.

Asa O. Pike has sold Rebecca of Broad Vista 49808 to Marcellus W. Stearns, Lovell Center, Maine.

Walter D. Spear, Lisbon Falls, Maine, has purchased the heifer, Nepaul's Queen Marguerite 134627 from Alton L. Mann.

James C. Boyd has sold the cow Lady Rosemary 92206 to Philibert Raino, Kennebunk, Maine.

Emmadine Nana 133841 has been bought from the estate of C. H. Ellsworth by Elmer D. Bonker, Poland, Maine.

Count's Miss Dot's Anne 128439 has been sold by T. S. Newell to Elmer E. Ward, Mt. Vernon, Maine.

(Continued on page 585)

DIXIE NEWS NOTES

Use a Well-Bred Dairy Bull

"PROFITABLE dairy cows may be secured in two ways. First, they may be purchased. This is no doubt the most expensive way, but necessary in many cases in order to get a start. In purchasing cows you take chances on getting individuals not as good as they look, for often the best judge of dairy animals is fooled in the value of cows. Then, also, there is the chance of bringing in diseases such as tuberculosis, contagious abortion, and udder troubles," says J. P. LaMaster, Chief of the Dairy Division.

The second and best way to get good profitable cows is to raise them on your farm. All dairy cows depend for their value on the inherent tendency to convert feed into milk and on their proper growth and development. That is, they must have well-bred ancestry. Although the cows you now own may be grades and poor grades at that, you can insure the value of your future herd by breeding these cows to well-bred pure bred bulls.

WHAT IS A WELL-BRED BULL?

A well-bred bull is not only a registered bull, but one having a sire coming from a line of high butter fat and milk producers, and out of a dam with a good butter fat record, nothing less than 400 pounds in one year, she also having come from a line of high producing ancestry.

The tendency of the normal cow is to revert to the original wild cow which gave only enough milk for her calf; so unless by selection you increase the ability to produce, you will soon have only boarder cows which will not pay you for the feed they eat or the labor necessary to manage them.

The most profitable system of dairy farming is to have most of the cows freshen in the fall. In order to do this it is necessary to breed the cows during November, December and January. If you do not have a good bull or do not live near a farmer who owns a good bull to which you can breed your cows, begin now to locate one for your own use. The Dairy Division of Clemson College will assist you in locating a good bull.

—THE WEEKLY NEWS NOTES,
Clemson College

Albemarle School Sells Herd Sire

WE have recently sold the bull Duke of Strasbourg 81916, to Mrs. S. W. Massie, at Greenwood, Virginia. His sire is Lillie's Raymond of Oak Ridge 26854, and his dam is Princess Glenwood of Riverdale 57867. He was born on June 17, 1921, and should make a successful sire at his new home.

MILLER MANUAL LABOR SCHOOL OF ALBEMARLE,
Albermarle County

Wellville Notes

ONE year ago, there were three dairy bred bulls in service within several miles of us, with the exception of our own herd sires. Two of these were registered Holsteins, and the other was a grade. One man butchered his Holstein and bought a Guernsey bull, and the second man also butchered his bull, and bought a share in the grade. We offered to trade him a fine registered Guernsey bull calf, out of an Advanced Register dam, but it simply stirred up his suspicions, and increased his respect for the grade. However, things are not going so badly, as we have sold five bulls in our immediate vicinity, and two in the next county. People are really more alive to the need for pure bred live stock than appears on the surface, as soon as they find out that breeding pure bred cattle is not a rich man's hobby, and that we are anxious to let them see the difference.

One man whose cow was bred to Old Confederate 55196, last year, was very much disappointed when she dropped him a good big bull calf. This calf weighed 203 pounds at eight weeks. Some dispute over the price of veal gave him another five days' respite, during which time he gained another fifteen pounds, in spite of the impending death sentence. Another neighbor whose calf was also a bull, and weighed 164 pounds at two weeks, now wants a registered calf. This, of course, has nothing to do with the dairy end of the Guernsey business, but these tobacco farmers notice that when we want to push a calf, we put two of them on the same cow, and get along as well as they do with one calf to the cow. They are not the least interested in "estimated fat" records, or the percentage of Glenwood blood a cow carries. With them, it is strictly a case of what she will do in "pastures" where the tobacco, corn and sweet potatoes won't grow. They gaze with wonder at the way in which our big cows clean up oak sprouts and coarse broomstraw which their cows nearly starve on. They don't know that our cows have plenty of high protein grain in them, and a craving for the roughest kind of roughage which they find in our cut-over pastures. It is wonderful how this system builds up a pasture, if it is supplemented with an annual application of 200 pounds of sixteen per cent. acid phosphate per acre.

We recently sold the calf, Prince of Church Road 83183, to John B. Shelton, of Church Road, Virginia. Before we had the calf ready to ship, Mr. Shelton wanted to know when we would have females for sale, and the cost of joining THE AMERICAN GUERNSEY CATTLE CLUB. He is going to build up a first class herd and sell Guernsey Milk in Petersburg. The Shelton Brothers are known as being among the most progressive farmers in Dinwiddie County. When they start selling Guernsey milk in the old Cockade City, they will soon be swamped with business. There are already three men planning to sell Guernsey milk in Petersburg, but they will have plenty of demand for their product, as Petersburg people have been wanting better milk for years.

Saunders & Myers of Leesburg, who own our Sir Elsax of Glenburnie 22796, and William T. Peyton of Fredericksburg showed Guernseys at Petersburg Fair last fall, and sent half a dozen men Guernsey crazy including one man who is setting his section on fire with enthusiasm. This shows what showing good cattle will do. We decided not to show this year on account of the railroad and coal strikes. We felt that discretion was the better part of valor, but we kick ourselves every time we look at some of the things that were going to be in our string. We expect to make up for lost time next year with a whole string of little "Confederates and Sosos."

A. G. INGHAM,
Nottaway County

List of Guernsey Awards at the Mississippi-Alabama Fair, Oct. 9 to 14, inclusive, 1922

BULL, 3 YEARS OR OVER

1. Golden Sun of the Prairie 54598, Gayoso Farms, Horn Lake, Mississippi

BULL, 2 YEARS AND UNDER 3

1. Langwater Actor 60162, Gayoso Farms
2. Glenwood's Champion of Clover Farm 65988, James L. McIntosh, Dovesville, S. C.

BULL, 1 YEAR AND UNDER 18 MONTHS

1. Glenwood Sunburst of Clover Farm 73357, James L. McIntosh
2. Carrie's Rebel of Clover Farm 73358, James L. McIntosh

BULL, 6 MONTHS AND UNDER 12

1. Glenwood's Prince of Clover Farm 79490, James L. McIntosh
2. Gayoso Steadfast Ranger 78602, Gayoso Farms
3. Freda's Actor of Gayoso 76533, Gayoso Farms

BULL, UNDER 6 MONTHS

1. Actor's Incavo of Gayoso 81832, Gayoso Farms

COW, 3 YEARS OR OVER

1. Soso's Sunbeam of Locust Grove 81941, James L. McIntosh
2. Freda of Mara Alva 68008, Gayoso Farms
3. Imp. Duchess II. of Courtil Blicq 74549, James L. McIntosh
4. Gemsey's Princess of Clover Farm 93984, James L. McIntosh

COW, 2 YEARS AND UNDER 3

1. Margaret of Gayoso Farm 100626, Gayoso Farms
2. Gemsey's Pride of Clover Farm 107279, James L. McIntosh

COW, 18 MONTHS AND UNDER 2 YEARS

1. Bella of Clover Farm 117397, James L. McIntosh
2. Chedda's May of Gayoso 112532, Gayoso Farms

COW, 1 YEAR AND UNDER 18 MONTHS

1. Gayoso Archer Girl 116780, Gayoso Farms
2. Helen's Pride of Wellville 121544, James L. McIntosh

HEIFER, 6 MONTHS AND UNDER 12

1. Gemsey's Jewel of Clover Farm 134037, James L. McInttsh
2. Actor's Molly of Gayoso 125439, Gayoso Farms
3. Golden May Radiance of Gayoso 125440, Gayoso Farms

SENIOR AND GRAND CHAMPION BULL

Langwater Actor 60162

JUNIOR CHAMPION BULL

Glenwood Sunburst of Clover Farm 73357

SENIOR AND GRAND CHAMPION FEMALE

Soso's Sunbeam of Locust Grove 81941, James L. McIntosh

JUNIOR CHAMPION FEMALE

Gemsey's Jewel of Clover Farm 134037

AGED HERD

1. J. L. McIntosh, showing,
   Glenwood's Champion of Clover Farm 65988
   Soso's Sunbeam of Locust Grove 81941
   Gemsey's Pride of Clover Farm 107279
   Bella of Clover Farm 117397
   Gemsey's Jewel of Clover Farm 134037

GRADED HERD

2. Gayoso Farm, showing,
   Freda of Mara Alva 68008
   Margaret of Gayoso Farm 100626
   Gayoso Archer Girl 116780
   Actor's Molly of Gayoso 125439

BREEDER'S YOUNG HERD

1. J. L. McIntosh, showing,
   Glenwood's Sunburst of Clover Farm 73357
   Bella of Clover Farm 117397
   Helen's Pride of Wellville 121544
   Gemsey's Jewel of Clover Farm 134037
   Daisy of Clover Farm 133683
2. Gayoso Farm, showing,
   Gayoso Steadfast Ranger 78602
   Chedda's May of Gayoso 112532
   Gayoso Archer Girl 116780
   Golden May Reliance of Gayoso 125440
   Actor's Molly of Gayoso 125439

BREEDER'S CALF HERD

1. J. L. McIntosh, showing,
   Glenwood's Prince of Clover Farm 79490
   Gemsey's Jewel of Clover Farm 134037
   Daisy of Clover Farm 133683
2. Gayoso Farm, showing,
   Gayoso Steadfast Ranger 78602
   Golden May Reliance of Gayoso 125440

GET OF SIRE

1. J. L. McIntosh, showing,
   Glenwood's Champion of Clover Farm 65988
   Glenwood's Sunburst of Clover Farm 73357
   Gemsey's Princess of Clover Farm 93984
   Gemsey's Jewel of Clover Farm 134037
2. James L. McIntosh, showing,
   Carrie's Rebel of Clover Farm 73358
   Helen's Princess of Wellville 121544
   Daisy of Clover Farm 133683
   Old Scout of Clover Farm
3. Gayoso Farm, showing,
   Gayoso Steadfast Ranger 78602
   Freda's Actor of Gayoso 76533
   Actor's Molly of Gayoso 125439
   Actor's Incavo of Gayoso 81832

PRODUCE OF DAM

1. J. L. McIntosh, showing,
   Soso's Sunbeam of Locust Grove 81941
   Glenwood's Sunburst of Clover Farm 73357
2. J. L. McIntosh, showing,
   Gemsey's Princess of Clover Farm 93984
   Gemsey's Jewel of Clover Farm 134037
3. Gayoso Farm on Produce of Ranger's Spotted Beauty 59474, showing,
   Galaxy's May Beauty 81382
   Gayoso Steadfast Ranger 78602

Winter Dairying Most Profitable

FARMERS who are producing cream for the local creameries in South Carolina will find that it pays to breed their cows to freshen in the fall for the following reasons, says Professor J. P. LaMaster, Chief of the Dairy Division.

1. Butter fat brings five to ten cents more per pound during the fall and winter months than during the spring and summer months.

2. Where a small herd is kept and handled by the farm family or the regular farm labor, there is more time to take the proper care of fresh cows and young calves after the crops are harvested in the fall.

3. Cows which freshen in the fall, milk well during the winter months when it is necessary to feed most grain and are therefore more profitable at this time than cows which freshen in the spring and are either low producers or dry during the winter.

4. When grass comes in the spring the cows which freshen in the fall usually increase in milk flow, and therefore have a longer lactation period.

5. Fall fresh cows are dry during the hot summer months, when pasture will carry them.

6. Calves born in the fall are fed milk, grain and hay during the winter months, and when grass comes in the spring they are old enough to go

(Continued on page 585)

NEW JERSEY NEWS NOTES

Somerset County

The largest exhibit of cattle in the history of this fair was held this year. The Guernseys exhibited were of excellent quality. A list of awards follow:

BULL, 3 YEARS OR OVER

1. Langwater Standfast 50093, George B. Post, Sr., Bernardsville, New Jersey
2. Stonehouse May Rose Jewel 50682, Mrs. F. K. Stevens, Gladstone, New Jersey
3. Langwater Raider 39137, R. V. Lindabury, Newark, New Jersey

BULL, 2 YEARS AND UNDER 3

1. Stonehouse Patriot 66833, Mrs. F. K. Stevens

BULL, 1 YEAR AND UNDER 2

1. Kenilworth Standfast 74162, George B. Post, Sr.
2. Stonehouse Fashion 74115, Mrs. F. K. Stevens
3. Sunnybrook Buccaneer 70628, Percy R. Pyne, Bernardsville, New Jersey
4. Sunnybrook Pasha, Mrs. Francis G. Lloyd, Bernardsville, New Jersey

BULL, 6 MONTHS AND UNDER 12

1. Constantin of Upton Pyne 79578, Percy R. Pyne
2. Covent's Duvallerie's Valiant 77674, Percy R. Pyne

BULL, UNDER 6 MONTHS

1. Langwater Secret 80281, R. V. Lindabury
2. Entry by Leon Israel, Far Hills, New Jersey
3. Convent's Yvonne's King 81841, Mr. and Mrs. Paul Moore, Convent, New Jersey
4. Stonehouse Peter Pan 81806, Mrs. F. K. Stevens

COW, 4 YEARS OR OVER

1. Suzanne of Somerset 93232, Mrs. F. G. Lloyd
2. Imp. Queen Rose of Pine Grove 47176, Mr. and Mrs. Paul Moore
3. Imp. Feliciana Belle 53887, Leon Israel
4. Brookmead's Primrose 59031, Mrs. F. K. Stevens

COW, 3 YEARS AND UNDER 4

1. Stonehouse Matchless 95327, Mrs. F. K. Stevens
2. Queenie's Primrose 85347, R. V. Lindabury
3. Fashion's Tulip 95348, R. V. Lindabury

COW, 2 YEARS AND UNDER 3

1. Krag's Dewdrop 107026, R. V. Lindabury
2. Stonehouse Resolute 108752, Mrs. F. K. Stevens
3. Ruby of Meadowbrook 102352, R. V. Lindabury

HEIFER, 18 MONTHS AND UNDER 2 YEARS (dry)

1. Anchusa of Somerset, Mrs. Francis G. Lloyd
2. Stonehouse Desire 112263, Mrs. F. K. Stevens

HEIFER, 1 YEAR AND UNDER 18 MONTHS (dry)

1. Krag's Raider 122487, R. V. Lindabury

HEIFER 6 MONTHS AND UNDER 12

1. Maud of Kenilwood 133578, George B. Post, Sr.
2. Meadowbrook Phyllis 130035, Charles Putney Mitchell
3. Spotswood's Sunbeam 130040, R. V. Lindabury
4. Convent's Ultra Queen Rose 127433, Mr. and Mrs. Paul Moore

HEIFER, UNDER 6 MONTHS

1. Wolfpen Tranquil 135666, Mr. and Mrs. R. S. Pierrepont, Far Hills, New Jersey
2. Ruby's Jewel 135515, R. V. Lindabury

SENIOR AND GRAND CHAMPION BULL
Langwater Standfast 50093

JUNIOR CHAMPION BULL
Langwater Secret 80281

SENIOR AND GRAND CHAMPION FEMALE
Suzanne of Somerset 93232

JUNIOR CHAMPION FEMALE
Maud of Kenilwood 133578

AGED HERD

1. Mrs. F. K. Stevens, showing,
   Stonehouse May Rose Jewel 50682
   Marcia of Upton Pyne 46316
   Stonehouse Lustre 66369
   Stonehouse Pandora 73498
   Stonehouse Matchless 95327
2. R. V. Lindabury, showing,
   Langwater Raider 39137
   Fashion's Tulip 95348
   Queenie's Primrose 95347
   Krag's Dewdrop 107026
   Ruby of Meadowbrook 102352

BREEDER'S YOUNG HERD

1. Mrs. F. K. Stevens, showing,
   Stonehouse Fashion 74115
   Stonehouse Resolute 108752
   Stonehouse Desire 112263
   Stonehouse Glory 126553
   Stonehouse Daffodil 126554

GET OF SIRE

1. R. V. Lindabury, on Get of Langwater Raider 39137, showing,
   Fashion's Tulip 95348
   Krag's Dewdrop 107026
   Krag's Raider 122487
2. Post and Pyne
3. Mrs. F. K. Stevens, on Get of Stonehouse May Rose Jewel 50682, showing,
   Stonehouse Patriot 66833
   Stonehouse Desire 112263
   Stonehouse Glory 126553

PRODUCE OF DAM

1. R. V. Lindabury, on Produce of Krag's Diamond 56459, showing,
   Krag's Dewdrop 107126
   Krag's Raider 122487
2. Mrs. F. K. Stevens, on Produce of Marcia of Upton Pyne 46316, showing,
   Stonehouse Lustre 66369
   Stonehouse Pandora 73498
3. Mrs. F. K. Stevens, on Produce of Stonehouse Lustre 66369, showing,
   Stonehouse Matchless 95327
   Stonehouse Resolute 108752
4. Mrs. F. K. Stevens, on Produce of Brookmead's Primrose 59031, showing,
   Stonehouse May Rose Jewel 50682
   Stonehouse Desire 112263

—WM. M. NULTON, JR., Field Secretary New Jersey Guernsey Breeders' Association

---

Stonehouse Farm Sells Show Bull

WE wish to report the sale of Stonehouse Patriot 66833 to Mrs. Shelton Martin, of Far Hills, New Jersey.

This bull has done well in the show ring, as he was first prize bull calf and junior champion at Trenton in 1920; first prize yearling bull at the same fair in 1921; and this year he was first prize two year old bull.

His dam is Stonehouse Pandora 73498. Besides having a good show ring record, she has completed a record of 10451.3 pounds of milk and 518.53

pounds of butter fat, which makes her state champion in class CC. His sire, Stonehouse May Rose Jewel 50682, is a son of Brookmead's Primrose 59031, that has a class AA record of 11341.3 pounds of milk and 644.21 pounds of butter fat. She is a daughter of Langwater Stars and Stripes 21872. We have two promising daughters of Stonehouse Patriot 66833.

We have also sold Stonehouse Fashion 74115, a half brother to the former bull, to Whitehouse Plantation, Savannah, Georgia. His dam, Stonehouse Lustre 66369, on private test, made 9428.6 pounds of milk with her first calf, on two milkings a day. She has never been officially tested on account of an injury to one quarter in her second lactation period. She is of excellent type and a consistent breeder, and her first daughter has just completed a class G record of 9294.6 pounds of milk and 437.20 pounds of butter fat, and was junior and grand champion at Trenton in 1920.

—Mrs. F. K. Stevens,
Somerset County

Burlington County

A list of awards at the Mount Holly Fair is listed below:

Bull, 2 Years or Over

1. Langwater Pacemaker 39635, S. R. Matlack, Moorestown, New Jersey
2. Convent's Raider 67003, Woodlane Bull Association, Mount Holly, New Jersey
3. Spring Sequel's Mascot 62280, A. F. Bradley, Mount Holly, New Jersey

Bull, 1 Year and Under 2

1. Moss Rose, Benjamin C. Worrell, Vincentown, New Jersey

Bull, Under 1 Year

1. Faircourt Association Boy 79911 A. Hornor and Son, New Lisbon, New Jersey
2. Unnamed bull calf out of Cariolina of Groveland, S. R. Matlack
3. King of Woodland 82887, A. R. Bradley

Cow, 3 Years or Over

1. Christmas Belle of Hollywood 49457, A. F. Bradley
2. Glenwood Lass's Fenwick 56699, Wills Brothers, Vincentown, New Jersey
3. Rosa of Mt. Peerless 62856, S. R. Matlack

Cow, 2 Years and Under 3

1. Helen of Stop Me Jades 108322, Wills Brothers

Heifer, 1 Year and Under 2

1. May King's Nellie of Bellview 124040, Truman Wright, Columbus, New Jersey (Calf Club Member)
2. The Maples Association Girl, A Hornor and Son
3. Venus of Groveland 121405, S. R. Matlack

Heifer, 6 Months and Under 12

1. Pacemaker's Ruth 130600, S. R. Matlack
2. Entry by Ethel Cawley, Pemberton, New Jersey, (Calf Club Member)

Heifer, Under 6 Months

1. Meadowbrook Poppy 132103, Courtney Woodside, Mount Holly, New Jersey, (Calf Club Member)
2. Entry by Stanley Challender, Pemberton, New Jersey (Calf Club Member)
3. Unnamed heifer out of Venus of Groveland 121405, S. R. Matlack

Grand Champion Bull

Langwater Pacemaker 39635

Grand Champion Female

Christmas Belle of Hollywood 49547

GRADES

Cow, 3 Years or Over

1. Cream Puff, A. Hornor & Son, New Lisbon, New Jersey
2. Entry by H. N. Stevenson, Mount Holly, New Jersey

Cow or Heifer, Under 3 Years

1. Lizzie of Woodland, A. F. Bradley, Mount Holly, New Jersey
2. Entry by Harold F. Pew, Mount Holly, New Jersey

Herd—not less than one pure bred male and four grade females

1. Entry by Harold J. Pew, Mount Holly, New Jersey

Guernsey Calf Club Members as can be seen won in the open classes as well as in the calf club show.

One boy has won $64 and another $56 on their heifers this fall. Both boys are from Burlington County. They are: Truman Wright and Courtney Woodside.

—William Nulton, Jr.,
Field Secretary
New Jersey Guernsey Breeders' Association

Somerset County

MEADOWBROOK FARM, Bernardsville, New Jersey, owned by R. V. Lindabury, reports the sale of three heifers:—Alice of Aix 107130, Marche Marigold 113436, and Queenie's Quality 113438, to Arthur C. Hensler of Morris Plains, New Jersey.

—Wm. M. Nulton, Jr.,
Field Secretary,
New Jersey Guernsey Breeders' Association

Burlington County

J. R. ELLEY reports the sale of two pure bred Guernsey cows to Lyman A. Hornor of New Lisbon, New Jersey.

Harvey Eells of Mount Holly has secured three pure bred Guernsey heifers from Henry McBurney of Stockbridge, Massachusetts.

—Wm. M. Nulton, Jr.,
Field Secretary
New Jersey Gueresey Breeders' Association

NEW YORK NEWS NOTES

Daisy Farm Notes

FRANK DODD, of Wayville, New York, has lent the services of his fine bull, Dolly's King of Suburban Farm 57737, by an Advanced Register son of Ne Plus Ultra 15265, out of an excellent imported cow, to George G. Hopkins, Jr., Daisy Farm, Ballston Lake, New York. This bull has four crosses to May Rose 2d 3251 P. S., and is to be used on the daughters of the grand old bull, Golden Secret of Daisy Farm 38834, who has over nine per cent. May Rose blood.

In return, Athena's Golden Secret of Daisy Farm 74201, a handsome two year old that has over seventeen per cent. Golden Secret blood and over fourteen per cent. Governor of the Chene blood and four crosses to May Rose 2d, like the older bull, has gone from Daisy Farm to service in Frank Dodd's herd of pure bred Guernseys at Wayville, New York.

Emmadine Farm Notes

NELLA JAY OF PENCOYD 77520, ex-champion in class F, with an Advanced Register record of 16325.6 pounds of milk, and 810.63 pounds of butter fat has been shipped to Emmadine Farms, Hopewell Junction, New York, to be bred to Langwater Foremost 39191, the bull many regard as the greatest proven sire living today.

PENNSYLVANIA

Guernsey Show at Bloomsburg Fair a Record Breaker

THE Guernsey show at the Bloomsburg Fair, Columbia County, Pennsylvania, made by members of the Columbia County Accredited Herd Guernsey Breeders' Association showed a steady improvement in quality over previous years. When the organization started four years ago, numbers were the outstanding characteristic, but that has been replaced by a steady improvement in quality as the years have passed.

Through the influence of the Guernsey Breeders' Association, an additional dairy barn was built during the past summer, fully equipped with stanchions, with a capacity of eighty-four head. Guernseys only were exhibited in the new barn and as the photograph illustrates, the surroundings were perfect for a splendid show. The best cattle of the county were on exhibition, and with the high quality of the individuals exhibited and the large classes, competition was very keen. Langwater Fearless 77111 a son of Langwater Warrior 26509, out of Langwater Phyllis 70607, purchased by the county association at the recent Langwater dispersal sale, occupied a stanchion especially prepared for him. The Guernsey breeders' booth near the main entrance to the Guernsey barn served as headquarters for the week for the breeders and their friends, and on account of the warm weather during the week, the ice cold Guernsey milk and especially prepared Guernsey ice cream found ready sale.

Louis McL. Merryman of Cockeysville, Maryland, judged the shows and in his characteristic fashion, showed his ability to render competent judgment on the classes brought into the ring. Sixteen cows were brought out in the aged cow class. The judging continued from 10 o'clock in the morning until late in the afternoon. The Guernsey Breeders' Association this year offered special Advanced Register Class prizes and these were awarded as follows:

1. Roxie Patterson 25701, M. J. Grimes & Brother, Catawissa, Pennsylvania
2. Pollyanna of Morningside, J. L. Rider, Catawissa, Pennsylvania.
3. Dimple Y.'s Janet of Pine Grove 93894, Harold Ikeler, Millville, Pennsylvania

The senior and grand champion bull was Beatrice's May King 58025, owned by Samuel Yost, of Stillwater, and the junior champion bull was Villageside Major Glenwood 78506, owned by M. J. Grimes & Brother. The senior and grand champion cow was Dimple Dolly's Queen 112940, a daughter of Langwater Major 39435, owned by M. J. Grimes & Brother; the junior champion female was a young daughter of Langwater Major 39435, owned by J. L. Rider. The first group, get of sire, was won by the get of Langwater Major 39435, owned by M. J. Grimes & Brother, who also took first on four cows in milk, exhibitors' herd, and produce of cow. First prize on breeders' young herd was won by Samuel Yost and first prize on calf herd by Harold Ikeler. These were the high spots of the Guernsey competition. The complete list of Guernsey awards was as follows:

Bull, 3 Years or Over

1. Sam Yost, Stillwater, Pennsylvania
2. Grimes Brothers, Catawissa, Pennsylvania
3. F. F. Hayman, Stillwater, Pennsylvania

Bull, 2 Years and Under 3

1. Grimes Brothers

Bull, 18 Months and Under 2 Years

1. J. H. Ikeler, Millville, Pennsylvania

Bull, 1 Year and Under 18 Months

1. George A. Ivey, Bloomsburg, Pennsylvania
2. Ray S. Kressler

Bull, 6 Months and Under 12

1. Grimes Brothers
2. J. H. Ikeler
3. W. J. Seely & Son

Bull, Under 6 Months

1. George A. Ivey
2. J. H. Ikeler
3. Grimes Brothers
4. Sam Yost

Cow, 4 Years or Over

1. Grimes Brothers
2. Grimes Brothers
3. J. L. Rider
4. J. L. Rider
5. J. H. Ikeler
6. Grimes Brothers

Cow, 3 Years and Under 4

1. J. H. Ikeler
2. Grimes Brothers
3. J. L. Rider

Cow, 2 Years and Under 3

1. Grimes Brothers
2. Stanley Ruckle
3. J. H. Ikeler

Heifer, 18 Months and Under 2 Years

1. Grimes Brothers
2. J. L. Rider
3. Sam Yost

Heifer, 1 Year and Under 18 Months

1. F. F. Hayman
2. Grimes Brothers
3. J. L. Rider

Heifer, 6 Months and Under 12

1. J. L. Rider
2. F. F. Hayman
3. Sam Yost

Heifer, Under 6 Months

1. F. F. Hayman
2. Sam Yost
3. Grimes Brothers

Senior and Grand Champion Bull

Sam Yost

Junior Champion Bull

Grimes Brothers

Senior and Grand Champion Female

Grimes Brothers

Junior Champion Female

J. L. Rider

Exhibitor's Herd

1. Grimes Brothers
2. J. H. Ikeler
3. Sam Yost

Breeder's Young Herd

1. Sam Yost
2. Grimes Brothers
3. J. H. Ikeler

Breeder's Calf Herd

1. J. H. Ikeler
2. Sam Yost
3. Grimes Brothers

Get of Sire

1. Grimes Brothers
2. J. H. Ikeler
3. J. L. Rider

PRODUCE OF DAM

1. Grimes Brothers
2. Grimes Brothers
3. J. L. Rider

FOUR COWS IN MILK

1. Grimes Brothers

A. R. COW

1. Grimes Brothers
2. J. L. Rider
3. J. H. Ikeler

"Chestermont" Registered as Farm Name

THE name of "Chestermont" has been adopted by Harry W. Lewis, Wayne, Pennsylvania, for his farm and herd, bought of Charles W. Bray, and formerly known as "Bellwood Farm."

His herd of Guernseys consisting of about sixty head, is being reduced by private sale to about forty head. J.E. Stallard, Waukesha, has already arranged to take over ten head of good foundation females.

It is of interest to note that Mr. Lewis will use Langwater Knight 46830 to head his herd. At present, the herd sire is Dolly's Pretoria's King of Ingleside 44651, a son of Pretoria's King of Midlothian 22641, and out of May King's Dolly of Ingleside 39990, that has a six year old record of 13955.61 pounds of milk and 644.86 pounds of butter fat. She is a cow of exceptional type,—very deep, with prominent mammary veins and a splendid udder. The present herd sire took second prize at the Wisconsin State Fair in the aged bull class. He weighs about 1850 pounds, and has great depth and good type all through, He is a double great-grandson of Imp. King of the May 9001, and his daughters will be bred to Langwater Knight 46830, who is himself a grandson of Imp. King of the May 9001.

Dolly's Pretoria's King of Ingleside 44651 has two half sisters on his sire's side that are Class Leaders in class EE. The first is Pretoria's Neanietta of Ingleside 71110, eighth in class EE with a record of 11386.0 pounds of milk and 593.13 pounds of butter fat. The second is the ninth cow in class EE, Ingleside Pretoria Vrangue 68494, with a record of 10894.4 pounds of milk and 587.09 pounds of butter fat.

WISCONSIN NEWS NOTES

A Real Breeders' Sale

"A REAL Breeders' Sale" is scheduled to take place at Waukesha, Wisconsin, on March 8, 1923 when the Waukesha County Guernsey Breeders' Association will hold a sale of registered Guernsey males and females. "All bred and owned in Waukesha County," is the plan along which the association will work to make this sale a success.

Waukesha County is the home of some very noted sires, as well as splendidly bred matrons of honor, and this sale should prove to be one of the "high lights" of the season. The members are beginning now to select their offerings and have them in tip top shape for the great event, which will prove to be one of the milestones in Waukesha County Guernsey history.

On the day previous to the Waukesha sale, the entire herd of George S. Love & Sons of Waukesha, Wisconsin, will be entirely dispersed. This herd is rich in the blood of the Governor of the Chene and May Rose families, and some great opportunities will be given to get some good foundation stock.

The Waukesha County Guernsey breeders are also planning to hold a sale this winter. The date will be announced later, but it will probably be during the early part of December. At this time these energetic forward pressing men will offer some exceptionally high grade Guernsey cows and heifers, that will be due to freshen about the time of the sale; in addition to the grades, some fine registered Guernsey bulls will be offered. This will be a real opportunity for farmers to get some animals for a start in Guernseys.

Waukesha County Guernsey men have no difficulty in disposing of their surplus stock. In fact, the chief difficulty is to breed enough to supply the demand. There is such a great demand for the high testing Guernsey milk, and so many buyers that want Waukesha County Guernseys, that the breeders cannot raise them fast enough. Buyers have come from all over the country, once again, and in some instances the third time. The month of September, thus far, has seen many carloads leave the county, and from inquiries being received, and promises of buyers to come, it is evident that October will be a still busier month.

Further announcements regarding the sales will be made in the GUERNSEY BREEDERS' JOURNAL.

Waukesha County Guernsey Activities

SECRETARY Fox has been kept busy taking buyers around among the many fine herds in Waukesha County. Among some of the recent sales reported by F. E. Fox, Secretary of the Waukesha County Guernsey Breeders' Association, are:

H. P. Dyson, Loysville, Pennsylvania, ten fine grade cows; Ira M. Ullery, West Bend, Indiana, nine head of choice grade cows; E. K. Warye, Urbana, Ohio, took a carload of grades, consisting of nineteen head; G. H. Wood, Monroe, Michigan, represented by George Hoffman, purchased ten pure bred cows from Waukesha County Guernsey breeders, this being the second shipment of pure breds made to Mr. Wood's farm; Messrs. Fitzpatrick & Kilcawley, Painesville, Ohio, took forty-one grades, and about a year ago, they visited Waukesha County and took forty grades with them. In addition to the above, other smaller shipments have been made.

F. D. Otis of Barron County, Wisconsin, reports as follows:

"In the spring of 1921 we sold three grades: one, eight months of age; one, nine months, and one springer, for a total of $169. These were all of our own raising. At the same time we sold three pure breds: one, three months old; one, nine months, and one springer, for $835.

We have sold all of our pure bred bull calves that have reached breeding age at from $75 to $150, and from these sales have paid the interest on our whole investment in cattle."

IOWA

Professor Weaver Appointed

IT will be of interest to the testers and members to know that Professor Earl Weaver has been appointed to fill the position as Chief of the Dairy Husbandry Department left vacant by the resignation of Professor A. C. McCandlish who has returned to Scotland where he intends to operate a dairy farm. Professor Weaver has been associated with Professor McCandlish for the past few years and is known to many breeders throughout the State. The students and breeders who know Professor Weaver are very pleased at his appointment and feel that he will do much to further the dairy work in Iowa.

IOWA STATE COLLEGE OF AGRICULTURE

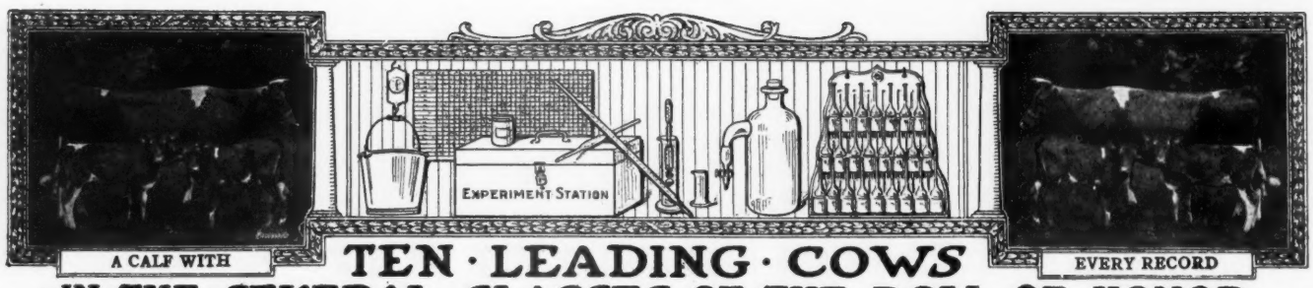

TEN · LEADING · COWS IN · THE · SEVERAL · CLASSES · OF · THE · ROLL OF HONOR

CLASS AA—FIVE YEARS AND OVER

	Lbs. Milk	Lbs. B. F.		Lbs. Milk	Lbs. B. F.
Pearl's Dot 57445, A. R. 6140	19602.5	965.80	Ollie's Princess of Windermere 52226 A. R. 5239	13341.9	793.67
Jean Du Luth Coronet 52816 A. R. 6392	20004.0	952.27	France's Bellinda of Big Spring Farm 69963 A. R. 8954	15517.8	782.76
Duchess Ruth 47060 A. R. 3523	14644.2	850.49	Pearl of Pomeroy 40325 A. R. 4769	15804.5	777.16
Carwytham Queen 41121 A. R. 4456	15788.4	816.27	Harvest Sunset 62073 A. R. 10436	17597.9	761.96
Carrie of Hillhurst 34864 A. R. 5973	15307.8	814.83			
Bessie of Portland 36255 A. R. 7925	15187.4	805.48			

CLASS BB—FOUR AND ONE-HALF TO FIVE YEARS

May Rose of Westbrook Farm 56445 A. R. 7991	15530.0	757.07	Imp. Wyebrook Rose 69245 A. R. 6186	14872.1	710.21
Beauty of Chicona 65537 A. R. 8111	13563.7	742.69	Summer Rose 61321 A. R. 9896	13549.3	679.00
Kate's Princess Jewel of Springcrest 63736 A. R. 9722	14683.1	729.22	Silver Gem of Cedar Home 60755 A. R. 8854	14410.2	677.10
Imp. Polly Camp of Mara Alva 68154 A. R. 10374	12450.3	714.57	Matha Ninitta of Bellmath 70719, A. R. 11747	12101.4	674.20
			Lady du Chene 56632 A. R. 6978	13712.0	670.80
			Rose of Little Platt 55717 A. R. 7882	12159.7	666.71

CLASS CC—FOUR TO FOUR AND ONE-HALF YEARS

Linden Girl of Harbor Hill 3d 58625 A. R. 4651	15032.9	785.89	Cora of Gerar 48309 A. R. 4706	15368.8	665.94
Galaxy's Violet of Mara Alva 74195 A. R. 11525	13722.2	781.11	Faith of Rockledge 81564, A. R. 11711	13999.0	663.62
Langwater Gardenia 74565 A. R. 11422	13819.9	696.23	Gerar Pearl's Daughter 77032, A. R. 9000	13166.9	645.81
Idyl of Koshkonong Place 48151 A. R. 5684	14466.3	685.98	Fine Feathers of High Hill 73169 A. R. 8782	12863.2	643.57
Langwater Fortunate 74564 A. R. 11354	15422.9	670.80	Jeanette of the Prairie 2d 69685 A. R. 10961	10909.1	638.96

CLASS DD—THREE AND ONE-HALF TO FOUR YEARS

Katonah's Dew Drop 76698 A. R. 8584	16505.5	786.04	Elm Road Polly 66601 A. R. 8515	10976.9	647.18
Milford of Bethany 65962 A. R. 7334	13727.6	708.81	Adell of Burnham Beach 72792, A. R. 8292	13349.7	640.49
Clara's Lily of St. Croix 76288 A. R. 10749	10919.7	685.66	Clare of Gerar 49122 A. R. 4733	13782.9	637.79
Itchen's Golden Daisy of Chilmark 61690 A. R. 8432	14367.0	669.64	Princess of Herodale 79867 A. R. 10960	12474.8	629.88
La Belle of Cress Lawn 116993 A. R. 11444	13643.0	649.28	Starlight Lassie 59141 A. R. 6793	13211.6	618.66

CLASS EE—THREE TO THREE AND ONE-HALF YEARS

*Clarabelle of the Rancho 121269, A. R. 11974	11890.3	723.32	Nan of Birchwood 69607 A. R. 8897	12932.8	627.13
Early Dawn 83549, A. R. 11278	10882.6	686.70	Emma of Fond du Lac 71054 A. R. 7852	11412.4	613.26
Lucky Girl of the Rancho 120783, A. R. 11818	15265.5	672.32	Pearl's Dot 57445 A. R. 6140	11695.5	612.29
Imp. Latona of the Vauquiedor 94277 A. R. 9975	11619.8	667.83	Pretoria's Neanietta of Ingleside 71110 A. R. 9135	11386.0	593.13
Langwater Levity 70293 A. R. 7789	12785.9	662.15			
Maude of Spring Meadow 77555 A. R. 10393	12937.9	629.58			

CLASS FF—TWO AND ONE-HALF TO THREE YEARS

Mixter Faithful 101637, A. R. 11670	12601.9	744.69	Upland's Goodness 89599 A. R. 10842	11648.8	652.30
Guernest Ruth 76671 A. R. 9392	14357.2	742.88	Park's Judith Beauty 76118 A. R. 8533	12107.0	646.15
Golden Coronet of Jean Du Luth 81283 A. R. 10315	12253.5	729.66	Masherlette of Harbor Hill 2d 96653 A. R. 8505	12602.2	634.30
Imp. Rosie II. of Vimiera 93734 A. R. 11356	13396.9	688.35	Little Star of Glencairne 64127 A. R. 7461	11549.9	630.50
Cherub's Promise of Shorewood 83709 A. R. 10800	12311.2	683.54	Vidette of Chicona 78429 A. R. 9614	10988.4	624.57

CLASS GG—TWO TO TWO AND ONE-HALF YEARS

Norman's Missaukee Red Rose 89724 A. R. 10844	15122.3	760.72	Pearl Rose of Beaver Ridge 63932 A. R. 7082	12390.4	688.80
Imp. Prospect's Rose des Houards 89003 A. R. 7549	13157.8	726.85	Minnehaha's Papoose 67732 A. R. 7211	11623.6	678.37
Tuscarora Ledyard Blossom 92158 A. R. 10732	12620.6	707.03	Dorothy of Walnut Grove 93060 A. R. 10959	13343.3	656.95
Maple Glen Miss Frost 89053 A. R. 10888	13165.6	692.76	Mary R. of Fond du Lac 83673 A. R. 9974	10789.8	635.65
			Gana of Valley Gem 81134 A. R. 8898	13285.1	632.85
			Westbrook Ultra Rose 78820 A. R. 8619	13131.7	621.99

AVERAGE YIELD OF 70 CLASS LEADERS 13525.91 LBS. MILK; 699.43 LBS. BUTTER FAT; 5.17 PER CENT.

The above are as they appeared Nov. 1, 1922

Summary of 2010 Double Letter Records

	Records	Lbs. Milk	Lbs. B. F.	Per Cent.
Class AA	571	10080.20	502.86	4.989
Class BB	153	9740.55	488.21	5.012
Class CC	188	9219.34	468.63	5.083
Class DD	192	9074.49	456.54	5.031
Class EE	218	8442.68	428.64	5.077
Class FF	242	8197.66	436.27	5.321
Class GG	446	7763.13	401.59	5.173
	2010	8959.37	455.58	5.085

* First appearance in this list.

Milk Production
Best Year's Record 20004.0 lbs.
Av. Ten Largest Records 17059.56 lbs.

Butter Fat Production
Best Year's Record 965.80
Av. Ten Largest Records 835.35 lbs.

HONORABLE MENTION

Largest double letter record for which certificate has been written since last issue of Journal.

Clarabelle of the Rancho 121269, A. R. 11974. 11890.30 lbs. milk; 723.32 lbs. butter fat in Class EE.

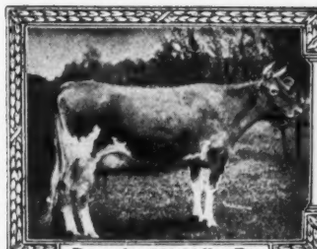

Records; 863.36 lbs. Fat

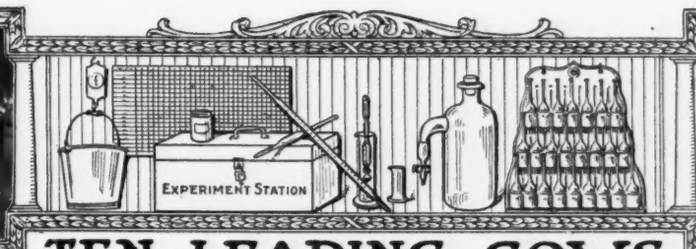

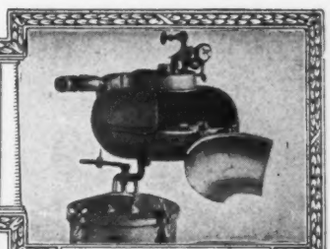

Babcock Tester

TEN · LEADING · COWS IN · THE · SEVERAL · CLASSES · OF · THE · ADVANCED · REGISTER

CLASS A—FIVE YEARS AND OVER

	Lbs. Milk	Lbs. B. F.		Lbs. Milk	Lbs. B. F.
Countess Prue 43785 A. R. 6909	18626.9	1103.28	Langwater Hope 27946 A. R. 1978	19882.0	1003.17
Murne Cowan 19597 A. R. 1906	24008.0	1098.18	Yeksa's Tops of Gold's Fannie 22362 A. R. 2394	19794.9	981.53
May Rilma 22761 A. R. 1726	19673.0	1073.41	My Fancy of Falcon's Flight 43999 A. R. 7296	18214.7	979.11
Nella Jay 4th 38233 A. R. 3194	20709.9	1019.25	Pearl's Dot 57445, A. R. 6140	19602.5	965.80
Langwater Nancy 29743 A. R. 1826	18783.5	1011.66	Spotswood Daisy Pearl 17696 A. R. 790	18602.8	957.38

CLASS B—FOUR AND ONE-HALF TO FIVE YEARS

Marshie D. V. 67481 A. R. 6858	14729.9	915.05	Julie of the Chene 30460 A. R. 2752	15174.2	827.26
Dairymaid of Pinehurst 24656 A. R. 843	17285.3	910.67	Langwater Cleopatra 47043 A. R. 4637	15364.7	792.51
Georgina's Dorothy 68387 A. R. 9074	17292.4	836.79	Lady Lesbia 25142 A. R. 1348	13582.8	787.03
Masher's Countess of Dellwood 72081, A. R. 7650	15274.9	832.23	King's Alberta 33788 A. R. 2555	13954.9	785.61
Brownie of Linwood 60747 A. R. 6804	16296.8	831.07	Pandora's Valentine of Rich Neck 27622 A. R. 1742	14341.6	784.22

CLASS C—FOUR TO FOUR AND ONE-HALF YEARS

Pearl Rose of the Glen 47414 A. R. 4900	16855.6	884.21	Langwater Lustre 47044 A. R. 6794	17307.2	806.10
Azucena's Pride 2d 24957 A. R. 1469	16203.9	855.70	Governess Louise 62170 A. R. 8795	14198.3	800.74
Governor's Pauline 30472 A. R. 2441	14930.0	844.47	Queenie of Springside 90763 A. R. 10845	13432.6	794.80
Maple Glen Lady Pollyanna 73980, A. R. 11746	13925.6	816.66	May Fly of Beaver Ridge 63933, A. R. 9800	13648.9	786.75
Imp. Ladock Jenny 67900 A. R. 7546	15453.3	809.79	Linden Girl of Harbor Hill 3d 58625 A. R. 4651	15032.9	785.89

CLASS D—THREE AND ONE-HALF TO FOUR YEARS

Dolly Dimple 19144 A. R. 628	18458.8	906.89	Royal's Pearl 45209 A. R. 4384	16930.4	788.37
Cherub's Cora of Shorewood 83706, A. R. 9683	15498.9	869.56	Katonah's Dew Drop 76698 A. R. 8584	16505.5	786.04
Clover of Pencoyd 3d 48274 A. R. 4832	14360.3	818.04	Langwater Dorothy 27944 A. R. 1822	16099.7	781.65
Langwater Heroine 49483 A. R. 5292	16221.1	805.64	Lady's Hope of Maple Hill 44843 A. R. 5700	15126.4	776.63
Mignonette of Rich Neck 36828 A. R. 3054	14304.9	800.77	Imp. Princess of the Blicqs 28485 A. R. 1908	12608.8	774.16

CLASS E—THREE TO THREE AND ONE-HALF YEARS

Jehanna Chene 30889 A. R. 2588	16186.7	863.36	Glenwood's Buttercup 48137 A. R. 3224	13728.9	769.82
Dairymaid of Pinehurst 24656 A. R. 843	14562.4	860.26	Masher's Elsie 24986 A. R. 1967	14458.7	745.75
Imp. Donnington Goldie 5th 59866 A. R. 4811	17861.7	796.52	Kate's Buttercup 82631 A. R. 10841	13497.4	734.61
Golden Secret's Pearl 77034 A. R. 8595	17044.6	794.40	Miranda of Edgewater 30970 A. R. 2363	14617.3	730.49
Lillia of Iowa 2d 61500 A. R. 7589	14239.3	773.03	*Clarabelle of the Rancho 121269, A. R. 11974	11890.3	723.32

CLASS F—TWO AND ONE-HALF TO THREE YEARS

Brightness of Indian Bridge 85110, A. R. 11524	14460.0	826.03	Dorothy of Brookdale 103307 A. R. 11193	15927.7	764.51
Nella Jay of Pencoyd 77520 A. R. 8730	16325.6	810.63	Jesebel of Edgemoor 52584 A. R. 6195	12434.9	748.32
Katherine's Trixie 100396 A. R. 8580	18495.7	791.48	Mixter Faithful 101637, A. R. 11670	12601.9	744.69
Langwater Hope 27946 A. R. 1978	15078.8	773.59	Guernest Ruth 76671 A. R. 9392	14357.2	742.88
Imp. Pearl of Rocque á Boeuf 94324, A. R. 11671	12929.3	773.39	Island Farm's Milvia Lassie 60950 A. R. 7274	14184.6	742.44

CLASS G—TWO TO TWO AND ONE-HALF YEARS

Norman's Missaukee Red Rose 89724 A. R.10844	15122.3	760.72	Imp. Prospect's Rose des Houards 89003 A. R. 7549	13157.8	726.85
Ultra Celia 72478 A. R. 8206	12566.2	755.83	Nella Jay 4th 38233 A. R. 3194	14772.7	726.32
Langwater Phyllis 70607 A. R. 6614	13288.4	746.23	Champion's Sadie of Little Farm 99056 A. R. 9930	11083.4	716.86
Brookmead's Dorothy 55715 A. R. 6082	14179.4	742.08	Follyland Nancy 52457 A. R. 5266	12270.9	712.60
Cherry of Edgewater 38413 A. R. 3361	13454.2	732.97	Pearl Rose of the Glen 47414 A. R. 4900	12378.8	711.43

AVERAGE YIELD OF 70 CLASS LEADERS 15506.51 LBS. MILK; 823.27 LBS. FAT; 5.30 PER CENT.

The above are as they appeared Nov. 1, 1922

Summary of 14096 Advanced Register Records

	Records	Lbs. Milk	Lbs. B. F.	Per Cent.
Class A	4246	10500.95	520.20	4.954
Class B	892	10040.09	501.11	4.991
Class C	1101	9640.20	486.00	5.041
Class D	1203	9336.65	471.68	5.052
Class E	1384	8710.34	436.51	5.011
Class F	1690	8459.40	423.52	5.007
Class G	3580	8189.33	407.42	4.975
	14096	9297.53	463.73	4.988

* First appearance in this list.

Milk Production
Best Year's Record 24008.0 lbs.
Av. Ten Largest Records 20083.01 lbs.

Butter Fat Production
Best Year's Record 1103.28 lbs.
Av. Ten Largest Record 1018.05 lbs.

HONORABLE MENTION

Largest record for which certificate has been written since last issue of Journal.

Kalmia of Seven Elms Farms 64862, A. R. 11889. 14757.50 lbs. milk; 879.36 lbs butter fat in Class A.

APPROVED ADVANCED REGISTER RECORDS

From October 15 to November 1, 1922

A. R.		Lbs. Milk	Lbs. B. F.	Age Yrs. Mos.	Owner
°11819	Imp. Lady Lady Beauty of Ore Hill 96675	11055.50	619.90	2—5	V. H. Harwood, Astoria, Oregon
¶11820	Harwood Florence 81291	10099.60	532.84	4—3	T. S. Winston, Midlothian, Va.
11821	Lulu Lumine of Maple Glen 49229	10694.70	453.43	7—7	W. P. Parker, Moravia, N. Y.
11822	Lucille of Rocky Reach 68456	9862.40	419.03	4—11	J. Edwin Griffith, Mount Washington, Md.
11823	Westview May Belle 90604	10995.10	578.29	3—9	B. A. Mackinnon, Pawling, N. Y.
‡11824	Mayflower of Harriton 91935	10543.20	487.40	2—6	Fred Huggler, Bryn Mawr, Pa.
11825	Melita of Chicona 85641	9740.20	424.60	2—11	Albion L. Gile, Chinook, Wash.
11826	Mixter Demonstrator's Squaw 73221	11920.70	629.99	4—4	Est. George Mixter, Hardwick, Mass.
11827	Rosie Buttercup 82706	6446.00	403.82	3—2	David Wadsworth, Jr., Auburn, N. Y.
11828	Clover of Wellslea 111883	10638.70	584.64	4—9	I. Irwin Wells, Spring City, Pa.
11829	Edith of Stannox 87889	7584.40	424.82	4—4	Clement S.Houghton, East Holliston, Mass.
11830	Dolly Myers of Stockdale 95034	9989.90	469.40	2—0	Hynicka Bros., Inc., Lebanon, Pa.
11831	Katy of Hill Girt 82823	8887.50	464.21	3—2	H. G. Haskell, Cossart, Pa.
11832	Imp. Topsy II. des Fauxquets de Haut 104029	15151.30	699.18	9—6	Wm. D. Mahony, Averill Park, N. Y.
¶11833	Adaline of Ore Hill 51386	10496.40	541.15	7—3	W. O. Reith, Astoria, Oregon
‡11834	Beda Rose 62020	12029.50	595.50	5—10	Wigman & Surato, Lansing, Mich.
11835	Clarissa of Beechwood 85452	11367.90	549.82	3—2	William Flinn, Pittsburg, Pa.
11836	Beechwood's Terrestrial 2d 63375	8823.00	459.81	5—9	William Flinn, Pittsburg, Pa.
*¶11837	Blossy's Sequel 60996	9879.70	523.24	5—10	J. A. Brown, Capitola, Calif.
11838	Imp. Brunette of the Haut Pave 84044	7979.30	411.34	3—7	L. G. Johnson, Whitewater, Wis.
‡¶11839	Buttercup's Cherry Blossom 76942	7887.60	393.84	3—8	E. Huser & Son, Comstock, Wis.
11840	Imp. Countess Marie of Mara Alva 77231	8260.50	414.80	4—7	B. F. Adkins, Hebron, Md.
°11841	Duchess of Maple Broeck 108722	13176.20	610.93	2—8	F. J. Rueping, Fond du Lac, Wis.
‡¶11842	Durbar's Daisy of Evening Shade 83083	9205.90	476.97	3—5	Chequamegon Guernsey Association, Ashland, Wis.
11843	Fannie of Lakeview 2d 59236	14235.90	607.20	6—1	S. N. Root, Landisville, Pa.
¶11844	Fantine of Bon Ayre 90862	10674.40	477.11	3—1	Arthur M. Smith, Lake City, Mich.
¶11845	Folly Collette 96802	10941.30	517.74	2—3	F. J. Rueping, Fond du Lac, Wis.
°11846	Hickory Grove's Lizzie 99051	12227.40	666.39	1—11	George M. Hendee, Suffield, Conn.
11847	Ideal of Pomeroy 83324	10921.40	492.37	3—3	M. T. Phillips, Pomeroy, Pa.
°11848	Lady Lena of Locust Hill 56902	15099.50	742.80	6—7	Morris E. Leeds, West Grove, Pa.
11849	Imp. Longscamps Beauty of Mara 74137	12290.20	506.40	4—10	S. N. Root, Landisville, Pa.
11850	Abbeyleix Lady 93028	8727.70	427.51	2—3	A. L. Fitzpatrick, Penllyn, Pa.
¶11851	Reaper's Anne of Oak Hill 98014	6815.30	356.67	1—8	Joseph I. Phillips, Delmar, Del.
11852	Prudence of Flying Hill 56135	11986.80	511.36	6—4	Caroline Archer, Reading, Pa.
11853	Imp. Princess Royal of Oaks Farm 95003	8607.40	496.91	2—10	B. F. Adkins, Hebron, Md.
‡¶11854	Pride's Matilda of Pleasant View 73676	7988.40	411.10	4—3	Chequamegon Guernsey Association, Ashland, Wis.
11855	Pearl Rose of High Rocks 92823	9585.30	478.92	2—5	William Flinn, Pittsburg, Pa.
11856	Pearl Masher 78613	10103.70	516.06	3—8	C. D. Griswold, West Salem, Wis.
‡¶11857	Lord Mar's Rose 56324	8216.70	387.17	7—5	Erwin Bros., Bowdil, Ohio
11858	Sundari's Beauty Eagle 94040	6888.70	371.63	2—2	S. G. Courteen, Oconomowoc, Wis.
‡11859	Smith's Aba 45396	11838.40	489.71	7—11	Wigman & Surato, Lansing, Mich.
°11860	Segrist's Primrose of A. D. F. 95490	10747.20	537.95	2—3	C. C. Bolton, South Euclid, Ohio
**11861	Sequel's Rosy of Maple Grove 86385	7414.20	410.75	4—11	H. C. Cope, Leetonia, Ohio
‡11862	Canada's Creusa 2d 72581	10641.30	471.13	5—5	University of Maine, Orono, Maine
‡11863	Godis's Choice of Heweshurst 106548	7743.90	420.68	3—1	Fluvilla M. Hewes, Mayville, N. Y.
‡11864	Hopeful of Heweshurst 106556	7970.30	451.39	2—3	George R. Hewes, Mayville, N. Y.
‡¶11865	Rachel of Weygandt Farm 108824	8141.10	435.29	2—6	W. Weygandt, Eightyfour, Pa.
‡¶11866	Lucy of Weygandt Farm 57093	11008.40	492.50	6—2	W. Weygandt, Eightyfour, Pa.

11867	Marjorie May Rose 99226	8115.40	360.85	1—10	M. M. Van Beuren, Newport, R. I.
11868	Morven's Lilly Maid 103873	9786.20	439.44	3—2	Westmoreland Davis, Leesburg, Va.
11869	Morven's Princess Rose 69965	10907.60	535.57	6—7	Westmoreland Davis, Leesburg, Va.
‡11870	Porter's Pride 51643	7327.10	380.78	7—4	J. G. Breidenbach, Marshfield, Wis.
‡11871	Southern Belle of Heweshurst 106555	8158.60	427.21	2—6	E. B. Hewes, Mayville, N. Y.
¶11872	Queen Yeksa of Saxalea 72282	7916.30	440.76	4—3	M. S. Kellogg, Janesville, Wis.
11873	Brook Farm Polly 81142	9433.70	481.40	3—8	Anson Phelps Stokes, Lenox, Mass.
‡¶11874	Spring Brook Busy Bee 2d 71440	8905.50	448.39	4—8	E. T. Gill, Haddonfield, N. J.
11875	Anton's Katheryn of Prospect 97385	7295.40	396.51	1—8	W. D. Hoard & Sons Co., Fort Atkinson, Wis.
‡¶11876	Moss Raider's Primrose 96860	8368.70	423.25	2—3	C. F. Holmes, Overland Park, Kans.
¶11877	Mixter Golden Dean 65852	10334.40	528.46	6—0	Clyde Ringo, Mulino, Oregon
11878	Warriston's Golden Sunbeam 93806	6975.40	311.76	2—0	C. Jared Ingersoll, Fort Washington, Pa.
11879	Guantanamo's Mermaid 92105	7160.50	337.19	2—1	C. Jared Ingersoll, Fort Washington, Pa.
11880	Diamond's Favorite 65512	9884.90	420.62	5—3	C. C. Bolton, South Euclid, Ohio
11881	Cloverdell's Leda 99610	6387.00	310.47	2—3	C. Jared Ingersoll, Fort Washington, Pa.
11882	Cloverdell's Rosie 99611	6398.90	342.67	2—1	C. Jared Ingersoll, Fort Washington, Pa.
11883	Beauty Eagle 2d 51897	8932.10	414.07	7—1	S. G. Courteen, Oconomowoc, Wis.
‡11884	Imp. Cantata of Sarnia 50494	8111.90	395.57	9—1	John F. Stallman, Elk Mound, Wis.
‡11885	Delcastle Polkadot 92735	7516.00	364.57	2—4	Chester H. Cullen, West Grove, Pa.
11886	Goldseeker's Clingstone of A. D. F. 94599	6476.80	353.51	2—9	C. C. Bolton, South Euclid, Ohio
11887	Grasslands Zoebass 92863	9167.80	545.50	4—6	Robert & Herbert Scoville, Taconic, Conn.
‡11888	Julia's Pride of Pine Shade 90006	5780.00	370.91	2—6	J. G. Breidenbach, Marshfield, Wis.
°11889	Kalmia of Seven Elms Farms 64862	14757.50	879.36	5—6	Howard Atwood, Bolton, Mass.
‡11890	Sunbeam of Ewing 49988	9344.80	437.83	7—7	Frank J. Hoen, Glyndon, Md.
11891	Yeoman's Mixter Violet 79727	7914.30	425.51	3—10	George C. Stone, Pawling, N. Y.
**11892	Earl's Golden Dolly of San Dieguito 84923	7140.50	333.81	3—2	Clayton R. Grice, Santee, Calif.
*11893	Lake Shore Fannie 77800	10217.80	537.92	3—8	F. J. Rueping, Fond du Lac, Wis.
11894	Lily of Terra Firma 93380	8587.40	382.28	2—3	J. L. Rider, Catawissa, Pa.
11895	Lula of Terra Firma 93379	8613.90	467.87	2—4	J. L. Rider, Catawissa, Pa.
11896	Stonehouse Matchless 95327	9294.60	437.20	2—1	Mrs. Francis K. Stevens, Gladstone, N. J.
11897	Alderney's Daisy of Oak Ridge 70778	10262.10	409.20	3—11	A. A. Thompson, Uniontown, Pa.

RE-ENTRIES

¶2392	France's Wawa Maid 40289	10976.10	511.62	11—0	Wawa Dairy Farms, Wawa, Pa.
‡4517	Winnebago Sweet Marie 47813	7851.50	451.73	7—11	J. G. Breidenbach, Marshfield, Wis.
5130	Langwater Honesty 49479	13714.00	681.47	7—8	Lawrence Grinnell, South Dartmouth, Mass.
6339	Imp. Fine Feathers 58908	11991.20	597.09	6—4	William R. West, New Bedford, Mass.
6498	Imp. Flora of Sarnia 73765	11533.20	504.03	5—11	Wayne A. Munn, Janesville, Wis.
8161	Lone Pine Charity 72846	13175.20	599.92	4—3	H. L. & F. D. Stout, Mikana, Wis.
**8166	Sharon Bell 76326	9171.90	541.36	4—1	The Davis Company, Newark, Ohio
8263	France's Beth of Big Spring Farm 69962	11337.60	557.96	6—10	Miss Willie Lee Inman, Leesburg, Va.
‡8320	Effie of Hope Farm 49360	16398.00	698.49	7—5	S. P. Davis, Olga, Wash.
8363	Imp. Daisy Queen of Mara Alva 77219	12800.20	584.09	4—10	B. F. Adkins, Hebron, Md.
¶8696	Rosemont's Rosette 76201	8170.30	395.31	3—7	William J. Haines, Philadelphia, Pa.
9108	Wilda of Heweshurst 91651	10670.10	513.88	4—0	W. G. Ransom, Homewood, Kansas
9659	Beva Ford of Maple Farm 86947	10415.80	455.53	3—9	W. G. Ransom, Homewood, Kansas
9680	Fareda of Maple Farm 86946	10940.40	522.32	3—8	W. G. Ransom, Homewood, Kansas
9971	Ultra Foam 61003	14170.60	704.42	6—1	R. L. Benson, Princeton, N. J.
10180	Fanny M. of Edgewater 94163	7700.90	385.96	3—4	William Fahnestock, Katonah, N. Y.

Bulls Admitted to the A. R. Daughters Whose A. R. Numbers Appear in Brackets

FLORHAM KNIGHT 32353 [10240-11822]
MAY KING'S BENTON OF INGLESIDE 25701 [7561-11834]

IMP. WADDINGTON DURBAR 31454 [11363-11842]
MIXTER YEOMAN OF BON AYRE 37116 [10504-11844]
LANGWATER SENOR 39431 [10458-11850]

IMP. DINAH'S SEQUEL 17607 [7252-11861]
LADY PRIMROSE'S GOVERNOR OF THE FOUNTAIN 18328 [11156-11862]
PARK'S YEKSA JETHRO 32640 [8715-11872]
APRILLUS 33844 [11305-11894]
MAY KING OF THE HILL 42799 [11306-11895]

Exceeds requirements by 100% or over° Double Letter¶ 1 & 2 day test* Farmer's Class** 1 Day Test‡

OWNERS' STATEMENTS OF FEEDS

For Cows Exceeding Requirements by 100 per cent. or more

OWNER'S STATEMENT OF FEED FOR KALMIA OF SEVEN ELMS FARMS
64862, A. R. 11889

July,—9 to 12 lbs. daily to the 20th of the following mixture: 100 lbs. each cottonseed meal, oil meal, hominy, ground oats and bran. 50 lbs. gluten feed, then 13.5 lbs. of 1.5 lbs. alfalfa meal, 12 lbs. same mixture as first of month; 6 lbs. beet pulp, green alfalfa, green oats.

Aug.—13.5 lbs. daily of 1.5 lbs. alfalfa meal, 12 lbs. of the following mixture: 100 lbs. each cottonseed meal, oil meal, hominy, ground oats and bran, 50 lbs gluten feed; 6 lbs. beet pulp, 15 lbs. roots from the 20th, green alfalfa, green corn, 5 lbs. alfalfa hay.

Sept.—15 lbs. daily of 1.5 lbs. alfalfa meal, 13.5 lbs. of the following mixture: 100 lbs. each cottonseed meal, gluten feed, hominy, bran and Union Grains, 50 lbs. oil meal, 150 lbs. ground oats; 7.5 lbs. beet pulp, green alfalfa, green corn, 5 lbs. alfalfa hay, clover hay.

Oct.—15 lbs. daily to the 8th of the following mixture: 100 lbs. each cottonseed meal, gluten feed, corn meal, bran and Union Grains, 50 lbs. oil meal, 150 lbs. ground oats, then 15 lbs. of the following mixture: 100 lbs. each cottonseed meal, gluten feed, corn meal, ground oats, bran, Unicorn Dairy Ration and Brewers' Grains, 50 lbs. oilmeal; 6 lbs. beet pulp, 24 lbs roots, 15 lbs. silage, alfalfa.

Nov.—15 lbs. daily of the following mixture: 100 lbs. each cottonseed meal, gluten feed, hominy, bran and Unicorn Dairy Ration, 50 lbs. oil meal, 200 lbs. ground oats; 4.5 lbs. beet pulp, 30 lbs. roots, 24 lbs. silage, 10 lbs. alfalfa, 5 lbs. clover hay.

Dec.—Same grain ration as November; 1 lb. molasses, 4.5 lbs. beet pulp, 30 lbs. roots to the 20th, then 24 lbs. 25 lbs. silage, 10 lbs. clover hay, 5 lbs. mixed hay.

Jan.—Same grain ration as November; 1.5 lbs. molasses, 4.5 lbs. beet pulp, 24 lbs. roots, 20 lbs. silage, 15 lbs. alfalfa.

Feb.—Same grain ration as November; 1.5 lbs. molasses, 54 lbs. beet pulp, 21 lbs. roots, 25 lbs. silage, 5 lbs. alfalfa, 4 lbs. clover hay.

Mar.—15 lbs. daily to the 18th of the following micture: 100 lbs. each cottonseed meal, gluten feed, hominy and bran, 50 lbs. oil meal, 300 lbs. ground oats, 200 lbs. Unicorn Dairy Ration, then 9 lbs. of the following mixture: 100 lbs. each oil meal and hominy, 300 lbs. ground oats, 200 lbs. bran;1.5 lbs. molasses, 4.5 lbs. beet pulp, 24 lbs. silage to the 18th, 4 lbs. each alfalfa and mixed hay.

Apr.—13.5 lbs. daily of the following mixture: 100 lbs. each cottonseed meal, gluten feed, hominy, and bran, 50 lbs. oil meal, 300 lbs. ground oats, 200 lbs. Unicorn Dairy Ration, 1.5 lbs. daily Bebe's Oil Cakelettes; 4.5 lbs. beet pulp, 15 lbs. silage, 6 lbs. alfalfa, 3 lbs. mixed hay.

May,—12 lbs. daily same mixture as April, 3 lbs. Bebe's Oil Cakelettes; 3 lbs. beet pulp, green alfalfa, green rye, clover, 3 lbs. alfalfa hay.

June,—12 lbs. daily of the following mixture: 100 lbs. each cottonseed meal, gluten feed, hominy, and bran, 50 lbs. oil meal, 300 lbs. ground oats, 200 lbs. Distillers' Grains, 3 lbs. daily Bebe's Oil Cakelettes; 6 lbs, beet pulp, green clover, alfalfa.

July,—13.5 lbs. daily of 9 lbs. same mixture as June, 3 lbs. equal parts oil meal, hominy, ground oats and bran, 1.5 lbs. Bebe's Oil Cakelettes; 6 lbs. beet pulp, green corn, millet.

OWNER'S STATEMENT OF FEED FOR SEGRIST'S PRIMROSE OF A. D. F.
95490, A. R. 11860

June,—40 lbs. grain of the following mixture: 100 lbs. each cottonseed meal and corn meal, 150 lbs. oil meal, 200 lbs. each gluten meal, ground oats and bran; 16 lbs. beet pulp, 325 lbs. alfalfa, pasture.

July,—330 lbs. grain of the following mixture: 108 lbs. cottonseed meal, 150 lbs. oil meal, 200 lbs. each gluten feed, ground oats and bran, 100 lbs. hominy; 60 lbs. beet pulp, 360 lbs. alfalfa, pasture.

Aug.—380 lbs. grain: 30 lbs. cottonseed meal; 350 lbs. of the following mixture: 100 lbs. each cottonseed meal and corn meal, 150 lbs. oil meal, 200 lbs. each gluten feed, ground oats and bran; 100 lbs. beet pulp, green corn, 300 lbs. alfalfa.

Sept.—315.75 lbs. grain: 12 lbs. cottonseed meal, 3.75 lbs. oil meal, 300 lbs. of the following mixture: 100 lbs. cottonseed meal, 150 lbs. oil meal, 200 lbs. each gluten feed, corn meal, ground oats and bran; green corn, 300 lbs. alfalfa.

Oct.—375 lbs. grain of the same mixture as given in June; 93 lbs. beet pulp, 250 lbs. silage, 360 lbs. alfalfa.

Nov.—390 lbs. grain: 15 lbs. each cottonseed meal and peanut meal, 360 lbs. of the same mixture as given in June; 90 lbs. beet pulp, 300 lbs. roots, 500 lbs. silage, 350 lbs. alfalfa.

Dec.—406 lbs. grain: 31 lbs. each cottonseed meal and peanut meal, 344 lbs. same mixture as given in June; 112 lbs. beet pulp, 325 lbs. roots, 880 lbs. silage, 425 lbs. alfalfa.

Jan.—406 lbs. grain: 31 lbs. each cotonseed meal and peanut meal, 344 lbs. same mixture as given in June; 112 lbs. beet pulp, 325 lbs. roots, 700 lbs. silage, 425 lbs. alfalfa.

Feb.—406 lbs. grain: 31 lbs. each cottonseed meal and peanut meal, 344 lbs. same mixture as given in June; 112 lbs. beet pulp, 280 lbs. roots, 700 lbs. silage, 380 lbs. alfalfa.

Mar.—406 lbs. grain: 31 lbs. each cottonseed meal and peanut meal, 344 lbs. same mixture as given in June; 112 lbs. beet pulp, 125 lbs. roots, 880 lbs. silage, 425 lbs. alfalfa.

Apr.—310 lbs. grain: 10 lbs. oil meal, 300 lbs. same mixture as given in June; 124 lbs. beet pulp, 850 lbs. silage, 350 lbs. alfalfa.

May,—490 lbs. grain: 18 lbs. cottonseed meal, 236 lbs. of the following mixture: 150 lbs. oil meal, 200 lbs. each corn meal, ground oats and bran, 236 lbs. of the following mixture: 100 lbs. cottonseed meal,, 150 lbs. oil meal, 200 lbs. each gluten meal, corn meal, ground oats and bran; 116 lbs. beet pulp, 850 lbs. silage, 360 lbs. alfalfa, pasture.

June,—448 lbs. grain: 18 lbs. cottonseed meal, 430 lbs. of the following mixture: 100 lbs. each cottonseed meal and corn meal, 150 lbs. oil meal, 200 lbs. each gluten feed, ground oats and bran; 210 lbs. silage, green oats, 180 lbs. alfalfa, pasture.

OWNER'S STATEMENT OF FEED FOR LADY LENA OF LOCUST HILL
56902, A. R. 11848

May,—No record given.

June,—18.6 lbs. daily of 3 lbs ground oats, .6 lb. flaxseed meal, 15 lbs. of the following mixture: 200 lbs. cottonseed meal, 300 lbs. each oil meal, hominy, corn meal, Unicorn Dairy Ration and Schumacher Feed, 100 lbs. gluten meal, 500 lbs. bran, 250 lbs Brewers' Grains; .25 lb. molasses, 3 lbs. beet pulp, silage from the 22d, alfalfa and timothy hay 10th to 21st, pasture.

July,—18.8 lbs. daily of .8 lb. flaxseed meal, 3 lbs. Schumacher Feed, 15 lbs. same mixture as June except 30 lbs. Brewers' Grains; .3 lb. molasses, 3 lbs. beet pulp, silage, alfalfa, pasture.

Aug.—20.5 lbs. daily of 1 lb. flaxseed meal, 1.5 lbs. Brewers' Grains, 18 lbs. of the following mixture: 300 lbs. each cottonseed meal, oil meal, ground oats, bran and Unicorn Dairy Ration, 100 lbs. gluten feed, 600 lbs. corn meal; 1 lb. molasses, 3 lbs. beet pulp, silage, alfalfa, pasture.

Sept.—15.6 lbs. daily of .6 lb. flaxseed meal, 15 lbs. of the following mixture: 300 lbs. each cottonseed meal, oil meal, bran, Unicorn Dairy Ration and Schumacher Feed, 600 lbs. corn meal; 3 lbs. beet pulp, silage, alfalfa, pasture.

Oct.—14 lbs. daily of .5 lb. flaxseed meal, 13.5 lbs. of the following mixture: 300 lbs. each cottonseed meal, oil meal, Unicorn Dairy Ration and Schumacher Feed, 500 lbs. each corn meal and bran; 1 lb. molasses, 5 lbs. beet pulp, silage, alfalfa, pasture.

Nov.—15 lbs. daily of 1 . .5 lbs. ground oats, 13.5 lbs. of the following mixture: 300 lbs. each cottonseed meal, oil meal and Schumacher Feed, 500 lbs. each corn meal and bran, 200 lbs. Unicorn Dairy Ration; 1 lb. molasses, 5 lbs. beet pulp, silage, alfalfa.

Dec.—13.5 lbs. daily same grain mixture as October; .5 lb. molasses, 5 lbs. beet pulp, silage, alfalfa.

Jan.—13.5 lbs. daily same grain mixture as October; .5 lb. molasses, 5 lbs. beet pulp, silage, alfalfa.

Feb.—13.5 lbs. daily of the following mixture: 300 lbs. each cottonseed meal, oil meal, ground oats, Unicorn Dairy Ration and Schumacher Feed, 500 lbs. each corn meal and bran; .5 lb. molasses, 5 lbs. beet pulp, silage, alfalfa.

Mar.—13.5 lbs. daily of the following mixture: 300 lbs. each cottonseed meal, oil meal and Unicorn Dairy Ration, 500 lbs. each corn meal and ground oats, .5 lb. molasses, 5 lbs. beet pulp, silage, alfalfa.

Apr.—15.75 lbs. daily of 1.5 lbs. each oil meal and ground oats, .75 lb. bran, 12 lbs. of the following mixture: 300 lbs. each cottonseed meal, oil meal, Unicorn Dairy Ration and Schumacher Feed, 500 lbs. each corn meal and ground oats; 2 lbs. molasses, 5 lbs. beet pulp, silage, alfalfa.

May,—12.5 lbs. daily of .5 lb. flaxseed meal, 12 lbs. of the following mixture: 300 lbs. each cottonseed meal, oil meal and Schumacher Feed, 500 lbs. each corn meal and ground oats; 1 lb. molasses, 5 lbs. beet pulp, silage, alfalfa, pasture.

OWNER'S STATEMENT OF FEED FOR HICKORY GROVE'S LIZZIE
99051, A. R. 11846

May,—10 lbs. daily of the following mixture: 150 lbs. each cottonseed meal and oil meal, 100 lbs. each gluten feed and Distillers' Grains, 500 lbs. Larro Feed; 2 lbs. beet pulp, 6 lbs. mixed hay.

June,—14 lbs. daily to the 25th of the following mixture: 100 lbs. each cottonseed meal, oil meal, gluten feed, bran and Distillers' Grains, 500 lbs. Larro Feed, then 14 lbs. of the following mixture: 100 lbs. each cottonseed meal, oil meal and bran, 200 lbs. each gluten feed and Distillers' Grains, 150 lbs. hominy, 500 lbs. Larro Feed; 1 lb. molasses, 15 lbs. beet pulp, 10 lbs. mixed hay.

July,—14 lbs. daily to the 25th of the following mixture: 100 lbs. each oil meal, gluten feed, bran and Distillers' Grains, 500 lbs. Larro Feed, then 14 lbs. of the following mixture: 100 lbs. each cottonseed meal, oil meal and bran, 200 lbs. each gluten feed and Distillers' Grains, 150 lbs. hominy, 500 lbs. Larro Feed; 1 lb. molasses, 15 lbs. beet pulp, 10 lbs. mixed hay.

Aug.—14 lbs. daily of the following mixture: 300 lbs. each cottonseed meal, hominy, Distillers' Grains and Larro Feed, 200 lbs. each oil meal, gluten feed and bran, 100 lbs. ground oats; 8 lbs. beet pulp, 5 lbs. clover hay.

Sept.—Same ration as given in August.

Oct.—15 lbs daily of 1 lb.flaxseed, 14 lbs. of the following mixture: 300 lbs. cottonseed meal, 200 lbs. each oil meal, ground oats and bran, 400 lbs. hominy, 500 lbs. Distillers' Grains, 100 lbs. middlings; 4 lbs. beet pulp, 10 lbs. mixed hay.

Nov.—15 lbs. daily of 1 lb. flaxseed, 14 lbs. of the following mixture: 300 lbs. cottonseed meal, 200 lbs. each oil meal, gluten feed, ground oats and bran, 400 lbs. hominy, 500 lbs. Distillers' Grains, 100 lbs. middlings; 8 lbs. beet pulp, 10 lbs. mixed hay.

Dec.—14 lbs. daily of the following mixture: 100 lbs. each cottonseed meal, oil meal, ground oats and middlings, 350 lbs. hominy, 200 lbs. Distillers' Grains; 4 lbs. each beet pulp, and mixed hay, 30 lbs. silage.

Jan.—Same ration as given in December.

Feb.—12 lbs. daily of the following mixture: 100 lbs. each cottonseed meal, oil meal, ground oats and middlings, 150 lbs. gluten feed, 350 lbs.hominy, 200 lbs. each, bran and Distillers' Grains; 1 qt. molasses, 12 lbs. each beet pulp and mixed hay.

Mar.—12 lbs. daily of 2 lbs. flaxseed, 10 lbs. of the following mixture: 200 lbs. each cottonseed meal, oil meal and ground oats, 100 lbs. each gluten meal and bran, 400 lbs. hominy, 500 lbs. Distillers' Grains; 1 qt. molasses, 12 lbs. each beet pulp, and alfalfa.

Apr.—12 lbs. daily same mixture as March; 1 qt. molasses, 11 lbs. beet pulp, 30 lbs. silage, 10 lbs. alfalfa.

May,—12 lbs. daily of the following mixture: 200 lbs. each cottonseed meal and oil meal, 100 lbs. each gluten feed and ground oats, 400 lbs. each hominy and bran, 500 lbs. Distillers' Grains; 1 qt. molasses, 11 lbs. beet pulp, 30 lbs. silage, 10 lbs. alfalfa.

OWNER'S STATEMENT OF FEED FOR DUCHESS OF MAPLE BROECK
108722, A. R. 11841

July,—14 lbs. daily of 1 lb. each hominy and Distillers' Grains, 12 lbs. of the following mixture:5 lbs. cottonseed meal, 20 lbs. each oil meal, ground oats and bran, 15 lbs. gluten meal, 30 lbs. barley; 12 lbs. beet pulp, 14 lbs. silage, alfalfa, clover hay, timothy hay.

Aug.—9 lbs. daily of 1 lb. Distillers' Grains, 8 lbs. same mixture as given in July; 12 lbs. beet pulp, 10 lbs. silage, alfalfa, clover hay, timothy hay.

Sept.—15 lbs. daily of 1 lb. hominy, 14 lbs. same mixture as given in July; 14 lbs each beet pulp and silage, alfalfa, clover hay, timothy hay.

Oct.—Same ration as given in September.

Nov.—Same ration as given in September with 30 lbs. beets added.

Dec.—13 lbs. daily of 1 lb. Distillers' Grains, 12 lbs. same mixture as given in July; 12 lbs. beet pulp, 25 lbs. beets, 14 lbs. silage, alfalfa, clover hay, timothy hay.

Jan.—14 lbs. daily of 1 lb. each corn meal and Distillers' Grains, 12 lbs. same mixture as given in July; 12 lbs. beet pulp, 25 lbs. beets, 14 lbs. silage, alfalfa, clover hay, timothy hay.

Feb.—Same ration as given in January.

Mar.—Same ration as given in January.

Apr.—Same ration as given in January.

May,—13 lbs. daily of 1 lb. Distillers' Grains, 12 lbs. same mixture as given in July; 12 lbs. beet pulp, 25 lbs. beets, 14 lbs. silage, alfalfa, clover hay, timothy hay.

June,—Same grain ration as May; 12 lbs. beet pulp, 14 lbs. silage, alfalfa, clover hay, timothy hay.

OWNER'S STATEMENT OF FEED FOR IMP. LADY BEAUTY OF ORE HILL 96675, A. R. 11819

May,—4 lbs. daily of a mixture of oil meal, corn meal, millrun, Milk Maker Dairy Feed, and cocoanut meal; 7 lbs. beet pulp, 12 lbs. alfalfa.

June,—10 lbs. daily of the following mixture: 30 lbs. each oil meal and Milk Maker Dairy Feed, 20 lbs. corn meal, 40 lbs. millrun, 10 lbs. cocoanut meal; 6 lbs. beet pulp, grass.

July,—10 lbs. daily of the following mixture: 30 lbs. each oil mean and Milk Maker Dairy Feed, 40 lbs. millrun, 2 lbs. ground barley; 6 lbs. beet pulp, 60 lbs. green oats.

Aug.—11.4 lbs. daily to the 20th same mixture as July then 12 lbs. same mixture; 6 lbs. beet pulp, oats, pasture.

Sept.—13.5 lbs. daily of the following mixture: 25 lbs. oil meal, 40 lbs. each millrun and ground barley, 30 lbs. Milk Maker Dairy Feed; 4.5 lbs. beet pulp, 15 lbs. roots from the 25th, 25 lbs.kale, 8 lbs. timothy hay, pasture.

Oct.—12 lbs. daily same mixture as September; 4.5 lbs. beet pulp, 50 lbs. turnips, 15 lbs. kale, 7 to 8 lbs. timothy hay.

Nov.—12 lbs. daily to the 10th of the following mixture:25 lbs. oil meal, 80 lbs. millrun, 40 lbs. ground barley, 30 lbs. Milk Maker Dairy Feed, then 9 lbs. same mixture; 2 lbs. molasses, 4.5 lbs. beet pulp to the 10th, 50 lbs. turnips, 15 lbs. kale, 8 to 10 lbs. mixed hay.

Dec.—10.5 lbs. daily to the 15th of the following mixture: 30 lbs. each oil meal and Milk Maker Dairy Feed, 80 lbs. millrun, 40 lbs. ground barley, then 12 lbs. same mixture; 55 lbs. roots, 10 lbs. clover hay.

Jan.—12.6 lbs. daily same mixture as December; .5 lb. molasses, 60 lbs. rutabagas, 10 lbs. clover hay.

Feb.—12.6 lbs. daily same mixture as December; .5 lb. molasses, 70 lbs. rutabagas, 10 lbs. clover hay.

Mar.—12 lbs. daily of the following mixture: 15 lbs. each oil meal and Milk Maker Dairy Feed, 40 lbs. millrun, 20 lbs. ground barley; 9 lbs. beet pulp, 15 lbs. alfalfa.

Apr.—10.5 lbs. daily same mixture as December to the 22d, then 7.5 lbs. same except ground oats in place of oil meal; 4.5 lbs. beet pulp, 15 to 20 lbs. alfalfa, pasture.

May,—7.5 lbs. daily same mixture as December except ground oats in place of oil meal; 1.5 lbs. beet pulp, 10 lbs. alfalfa, pasture.

(Continued from page 575)

on pasture without additional feed; while calves born in the spring must be fed during the summer and also the following winter. Therefore, fall calves are cheaper to raise.

7. Calves born in the fall are not susceptible to stomach worms and other pasture parasites.

8. With lower temperatures in fall and winter, it is cheaper and easier to cool cream and milk, and there are no flies to contend with.

The gestation period, or the time the average cow carries her calf, is 280 days. Cows bred November 23 will calve about September 1 of the following year. Cows which are now fresh or which will freshen this fall should not be bred before November 23. They may be bred for fall freshening between November 23 and March 1.

—WEEKLY NEWS NOTES

(Continued from page 573)

S. C. Putnam, Wales, Maine, has purchased from Charles H. Berry the bull Tostevin's Marshall of Cold Brook Farm 81843.

Ledgewood's Boiardo 77997 has been sold by T. D. Salley & Son to Ralph B. Hilton, Madison, Maine.

Lakewood Pioneer 81888, has been sold by Don M. Towne to Milo W. Cone, Houlton, Maine.

T. W. Hill has sold the bull Glenwood Hill 48802, to E. E. Fairbrother, Guilford, Maine.

A. B. Cookson, Milo, Maine, has purchased the bull, Imperial Chief 81859, from the estate of C. H. Tappan.

S. E. Sinnott & Son, Kennebunkport, Maine, has sold the bull Butter Girl's Jewel 2d 81263 to D. M. Stanley of the same town.

Defender of the Intervales Royal 74474 has been sold by Hon. Frank E. Guernsey to Elmer E. Fairbrother, Guilford, Maine.

M. Shannon has sold to Sherman L. Quimby, Southboro, Maine, the bull Elva Creusa's King 81835.

D. J. & F. L. Morrill, Broad Vista Farm, Cornish, Maine, have sold a foundation of three splendid females to Alfred K. Wilson, Alfred, Maine. These animals have many generations of high producers bred at Broad Vista back of them, and should prove of great value to Mr. Wilson in assembling a herd around his splendid young sire Laudholm Benefactor 73882, a son of Langwater Chieftain 39437.

Through the agency of the association, a carload of grade Guernsey cattle was recently shipped from the Auburn-Lewiston neighborhood to Cherry Hill Farm, North Beverley, Massachusetts.

NEW HAMPSHIRE

Langwater May Queen 22141 Dead

AS a matter of news you may be interested to know that Langwater May Queen 22141, by Imp. King of the May 9001, out of Langwater Heiress 19142, died at Fox Run Farm, Peterboro, September 19, 1922. She was within three months of sixteen years old and had been in good health until recently.

—FRED B. RICE,
Hillsborough County

MINNESOTA

Two Ladysmith's Cherub 30760 Bulls in the East

D. D. TENNEY, Crystal Bay, Minnesota, reports the sale of one-half interest in Shorewood Resolute 71989 to Emmadine Farms, Hopewell Junction, New York. Shorewood Resolute 71989 is a double grandson to Ladysmith's Cherub 30760, being by Cherub's Ace of Shorewood 50945 and out of Cherub's Promise of Shorewood 83709. He is being delivered to Emmadine Farms immediately and will be retained there until next year's show season. Shorewood Farm has reserved the rights.

Another double grandson of Ladysmith's Cherub 30760, by Cherub's Pearl Royal of Shorewood 58824 and out of Cherub's Promise of Shorewood 83709 has been purchased jointly by Emmadine Farms, Hopewell Junction, New York, and Lynbrook Farm, Southboro, Massachusetts. It will be noted that this bull is a full brother in blood to Shorewood Resolute 71989. This calf was born at the 1922 National Dairy Exposition and will be delivered at a later date.

MICHIGAN

Twenty-Six Head Lost by Fire

ABOUT an hour after leaving the barn for the night, Alfred Anderson & Sons, Holton, Michigan, were awakened to find their barn on fire, and twenty-six head of registered Guernseys burning to death. It was too late to make any effort to save the animals.

Only twelve heifers, turned out to pasture for the night, were saved. The herd had passed its third clean tuberculin test under federal supervision, only a week before. The Andersons feel the loss deeply, as the barn had just been made modern and convenient. Considering the value of the stock, the insurance carried was very light.

The JOURNAL extends its sincere sympathy to Mr. Anderson and his sons, and wishes them the greatest success in the rebuilding of their herd.

WHAT THE COWS ARE DOING

Their latest credits in the Advanced Register

SPECIAL NOTE: This list contains the monthly and total credits as checked at the time of going to press. Any omissions or back credits given signify that either data had not been received in time or are held pending verification. These credits are subject to verification and correction until final approval and acceptance and are all made on the two-day basis except where specially noted.

Name and Number	Class	Days	Month	Month Credit Lbs. Milk	Month Credit % Fat	Month Credit Lbs. B. Fat	Total Credit Lbs. Milk	Total Credit Lbs. B. Fat
ALLEN, RAY R., ALLENHOLM FARM, SOUTH HERO, VT. 1 day test.								
Allenholm Rose 103778	G	240	Aug	705.5	4.25	29.98	6362.8	291.44
Angeline G. 51052	A	120	Aug	1181.4	4.44	52.45	5288.7	237.67
Princess Golden Secret 91546	F	288	Aug	694.6	4.31	29.94	8206.8	344.50
Tilly's Sadie 98249	F	225	July	940.2	4.29	40.33		
		256	Aug	888.3	4.77	42.37	8270.7	355.23
AMES, JOHN S., LANGWATER FARM, NORTH EASTON, MASS.								
Imp. Bigard's Dairymaid of Langwater 110724	A	262	July	1078.3	5.27	56.83		
		293	Aug	990.3	4.87	48.23	10904.6	535.31
Brookmead's Quaker Lady 61508	A	157	July	1079.9	4.74	51.19		
		188	Aug	1149.2	4.67	53.67	8351.7	389.47
Imp. Gem of Les Buttes 93678	A	248	July	753.1	5.29	39.84	8177.5	413.89
Imp. Hayes Kitchener Daisy 94090	E	319	July	1029.1	5.14	52.90		
		350	Aug	993.8	5.09	50.58	12310.8	613.22
Langwater Content 105258	G	24	July	790.6	4.28	33.84		
		55	Aug	1062.4	4.28	45.47	1853.0	79.31
s. Langwater Valiant 51868								
d. Tranquil of Langwater 81866								
Langwater Dutiful 98594	F	118	July	1174.8	4.48	52.63		
		149	Aug	1154.3	4.67	53.91	6014.5	257.64
Langwater Glory 70299	A	282	July	1034.3	5.15	53.27		
		313	Aug	922.3	4.70	43.35	11886.4	585.08
Langwater Paysanne 76589	B	13	June	494.1	4.95	24.46		
		44	July	1190.6	4.95	58.93		
		75	Aug	1171.2	4.48	52.47	2855.9	135.86
s. Langwater Warrior 26509 A. R.								
d. Langwater French Lady 55279 A. R. 7444								
Langwater Queen of the East 70304	A	122	July	1598.9	4.61	73.71		
		153	Aug	1556.0	4.30	66.91	9007.8	400.33
Langwater Sunshine 98359	E	106	July	1151.1	4.25	48.92	4307.9	178.37
Imp. Pride of Calais II. 93684	A	185	June	1318.9	4.76	62.78		
		216	July	1165.9	4.57	53.28		
		247	Aug	1137.3	4.42	50.27	11482.0	537.22
Imp. Sailor Maid of Clovelly 94333	E	139	July	1215.9	4.93	59.94		
		170	Aug	1167.6	4.91	57.33	6941.0	327.56
Saugerties Ultra Rose 103022	G	79	July	989.8	4.47	44.24		
		110	Aug	909.0	4.65	42.27	3602.3	162.49
Upland's Mary 93170	G	356	July	735.2	6.22	45.73		
		365	Aug	176.7	6.46	11.41	10929.9	619.60
Imp. Valentine II. of Carteret 94104	E	321	July	731.9	5.65	41.35		
		352	Aug	713.5	5.37	38.31	9497.1	533.80
ARCHER, CAROLINE, "FLYING HILL," READING, PA.								
Pride of Flying Hill 61841	A	274	Aug	940.1	5.29	49.73	10665.2	548.41
Priscilla of Flying Hill 86977	E	269	Aug	932.2	5.27	49.13	10562.2	507.04
Sunrise of Flying Hill 86976	C	51	Aug	1323.8	3.92	51.89	2114.0	86.34
AYERS, W. R., AYERSDALE FARM, AUGUSTA, MAINE. 1 day test.								
Nicolin's Zola 40730	A	62	Aug	1251.7	3.94	49.32	2519.8	105.12
BABSON, F. K., FOUR PINE FARM, HINSDALE, ILL.								
Fairy of Reeder 66802	A	317	Aug	729.2	5.07	36.97	12001.6	625.87
Harbor Hill Valentine 126464	G	249	Aug	727.4	5.91	42.99	7685.9	406.92
Hayes Bella of Four Pine 80706	D	351	July	827.3	5.93	49.06		
		365	Aug	352.4	5.93	20.90	11712.2	590.88
King's Alice of Four Pine 93106	F	201	Aug	962.7	4.68	45.05	7425.6	337.79
King's Aline of Four Pine 98182	G	200	Aug	1103.8	4.36	48.13	7922.5	343.99
King's Babette of Four Pine 101829	G	70	Aug	1006.5	4.76	47.91	2333.4	125.53
King's Becky of Four Pine 104709	G	62	Aug	1096.1	4.12	45.16	2306.4	99.02
King's Heiress 56631	A	134	Aug	933.8	5.02	46.88	5358.0	258.41
Masher's Bud of Clover Lawn 91027	A	107	Aug	1293.7	4.31	55.76	5277.1	219.14
Imp. Proserpine III. of La Grande Maison 77350	A	114	Aug	1029.9	4.54	46.76	3982.7	175.50
BACON, MRS. ROBERT, WESTBURY, N. Y.								
Aster of Fernbrook 106936	F	62	Aug	1051.7	3.96	41.65	2150.8	92.76
Ultra Freesia of Fernbrook 106934	G	92	Aug	905.8	5.35	48.46	2741.1	137.03
BAKER & HUTCHINSON, HIRAM, OHIO.								
Guernsey Queen of Danby 48343	A	112	Aug	1063.2	4.16	44.23	4428.1	166.60
Homestead Roxana 72096	A	175	Aug	903.6	4.99	45.09	6728.6	302.20
BAKER, E. H., KEEWAYDIN FARMS, GATES MILLS, OHIO.								
Chilmark Daisy Caroline 58643	A	319	Aug	1010.7	4.03	40.73	11779.6	490.92
Lady's Governorness 84411	C	212	Aug	808.9	4.99	40.36	5857.9	304.58
BAKER, M. E., HIRAM, OHIO.								
Clover of Maplecrest 72189	A	77	Aug	1209.2	3.98	48.13	3098.6	188.61
BAKER, W. R., DETROIT, MICH.								
Anna of Halcyon 85402	E	365	Aug	153.0	4.02	6.15	7476.8	320.72
BALLARD BROS., BALLARD FARMS, NILES, MICH. 1 day test.								
Apple Blossom of Ballard Farm 92455	E	123	Aug	624.9	5.00	31.25	2923.7	142.41
Clover of Ballard Farm 97108	F	321	Aug	502.2	4.67	23.45	6929.1	316.09
Elma of Ballard Farm 98542	G	351	Aug	491.5	5.06	24.87	6692.3	348.05
Gertrude of Ballard Farm 100222	G	345	Aug	467.4	5.80	27.11	7675.4	390.35
Lois of Ballard Farm 100223	G	354	Aug	384.7	5.71	21.97	6715.1	326.82
Marjorie of Ballard Farm 98543	G	324	Aug	622.8	4.77	29.71	8362.1	398.36
Virginia of Ballard Farm 101512	G	280	Aug	631.6	4.95	31.26	7756.3	374.35
BARRY, HARRY R., BARRY FARM, FAR HILLS, N. J.								
College Boy's Beauty Girl 92948	E	115	July	1178.9	5.21	61.42	5107.9	243.99
Mellie Ann 88507	D	166	July	765.8	5.33	40.82	5728.7	285.00
Mills' Perfection 90161	E	153	July	1031.4	4.60	47.44		
		184	Aug	894.5	4.47	39.98	6491.2	292.02

Imp. Myrtle II. of the Grand Bel 38899	A	111	July	1045.2	3.58	37.42		
		142	Aug	785.7	3.53	27.74	5070.9	171.89
Proctor's Northwood Nelly 101304	G	365	July	178.2	5.12	9.12	7340.7	379.56

BASSE BROS., WILLALVIN FARM, WEST ALLIS, WIS. 1 day test.

Manes Beauty of Willalvin Farm 91923	F	318	Aug	636.7	4.77	30.37	7075.6	376.68
May Primrose of Willalvin Farm 102659	G	249	Aug	655.4	4.95	32.44	5789.7	292.07
Princess of Willalvin Farm 105911	F	19	July	582.8	6.01	35.03		
		50	Aug	1118.9	4.25	47.55	1701.7	82.58
s. Shoreland King 47005								
d. Queen of Willalvin Farm 66199 A. R. 7997								
Queen of Willalvin Farm 66199	A	255	Aug	1038.3	5.09	52.85	10148.8	550.70

BATES, E. I., BLOOMER, WIS. 1 day test.

Miss Virgilia 64052	A	16	Aug	619.3	3.28	20.31		
s. Woodrow W. 23577								
d. Imp. Bissette of Sarnia 50484								
Rose IV. des Reveaux's Pride 74573	A	118	Aug	1201.8	3.95	47.47	5246.4	217.01

BECHTEL, GEORGE M., WYANET FARMS, DAVENPORT, IOWA. 1 day test.

Dewdrop of Alfalfa Lawn 83766	C	278	July	832.1	5.13	42.69		
		309	Aug	755.2	4.83	36.48	10187.0	472.92
Eldora of Jericho 95197	F	115	July	850.7	4.91	41.77		
		146	Aug	756.6	4.86	36.77	4081.9	188.50
Lenora Glenwood of Jericho 44167	A	179	Feb	644.7	5.09	32.82		
		210	Mar	630.2	5.14	32.39		
		240	Apr	586.7	5.01	29.39		
		271	May	571.3	5.15	29.42		
		301	June	489.8	4.84	23.71		
		332	July	310.1	4.84	15.01		
		363	Aug	635.6	4.24	26.95	8891.3	414.00
Margaret of Jericho 70198	A	143	July	1125.1	4.39	49.39		
		174	Aug	1120.5	3.97	43.77	6771.4	289.66
Stella of Jericho 91916	G	338	July	706.9	4.68	33.08	8954.6	400.93

BEIRNE, JAMES H., "HERODALE," OAKFIELD, WIS.

Conqueror's Violet of Herodale 58187	A	100	Aug	1121.2	4.50	50.45	3774.9	165.38
Golden Bessie of Beirnetown 81463	C	169	Aug	743.1	4.77	35.45	5224.9	250.25
Hotton's Maggie of Herodale 131408	F	153	Aug	854.7	5.30	45.30	4839.5	248.06
Merry Bells of Cedarwood 73017	A	178	Aug	1175.6	4.44	52.20	8590.2	375.84
Pansy of Cedarwood 82533	C	184	Aug	936.1	4.29	40.16	6763.8	300.61
Pearl of Herodale 66975	A	181	Aug	1051.4	4.58	48.15	7063.6	328.01
Princess of Beirnetown 46090	A	157	Aug	835.1	4.79	40.00	5363.5	242.58
Topsy of City View 77019	B	181	Aug	777.5	6.33	49.22	6057.0	336.61

BENSON, R. LAWRENCE, COVENTRY FARM, PRINCETON, N. J.

Cramond Dolores 75800	C	238	Aug	855.3	5.56	47.55	8430.9	412.20
Florham Bright 62695	A	311	Aug	906.7	6.01	54.49	14114.7	695.37
Langwater Comely 98847	G	281	Aug	993.8	5.19	51.58	9968.3	433.74
Langwater Vampire 99259	G	278	Aug	924.9	5.09	47.08	9609.6	422.67
Mottled Gold of Langwater 85675	A	102	Aug	1823.4	4.32	78.77	5633.1	239.74
Nemea 64109	A	109	Aug	1441.9	4.44	64.02	5248.2	217.11
Nemesis Glen 102342	G	248	Aug	850.6	4.37	37.17	7742.7	305.79

BERGE, ANTON O., CORNER HILL DAIRY FARM, VALDERS, WIS. 1 day test.

Anna May of Corner Hill Farm 101324	F	145	Aug	1021.7	4.60	47.00	4829.8	230.90
Beauty's Twinkle of Prospect 73189	A	112	Aug	1394.5	4.22	58.85	5554.8	221.69
Clarks Mills Beauty 95442	G	276	Aug	762.9	5.83	44.48	7523.9	388.99
Dark Helen of Indian Creek 100580	G	178	Aug	1005.1	4.24	42.62	5624.1	251.07
Nancy of Princess 86836	D	199	Aug	1089.0	5.14	55.97	8230.9	414.70
Rose of Liberty Bluffer 66724	A	145	Aug	703.5	4.67	32.85	4124.9	194.07
Theresa of Tricky Bell 93619	E	85	Aug	1073.0	4.60	49.36	2939.6	140.68
Tricky Bell of Valders 35883	A	274	Aug	774.8	4.99	38.66	8651.3	406.63
Twinkle's May of Corner Hill Farm 101323	G	241	Aug	669.9	5.93	39.73	5756.3	325.43

BISHOP, D. T., HARTVILLE, OHIO. 1 day test.

Raider's Hazel of Gazelle 93956	F	206	Aug	532.5	5.40	28.76	4226.6	211.11
Raider's Rose of Gazelle 96570	F	274	Aug	499.7	5.00	24.99	4786.7	224.01

BLACK, C. F. & R., MOUNT VERNON, IND. 1 day test.

Lord's Pearl 93270	A	173	July	1033.9	4.89	50.56		
		204	Aug	940.9	4.68	44.03	8305.3	371.68
Lord's Silky 89936	A	191	July	953.2	4.74	45.18		
		222	Aug	825.2	5.21	42.99	8301.3	408.40

BLUE, J. R., CHASE CITY, VA. 1 day test.

Lucy Randolph 77649	B	37	Apr	1136.3	4.51	51.25		
		68	May	1182.3	4.89	57.81		
		98	June	1007.5	5.27	53.10		
		129	July	975.1	5.29	51.58		
		160	Aug	644.7	5.31	34.23	5158.0	258.83
Rosie of Cherry View 112749	F	188	Aug	616.6	5.44	33.54	4724.2	239.68

BRADLEY, J. D. CAMERON, WOLFPEN FARM, SOUTHBORO, MASS.

Imp. Pride III. of the Holderness 93743	E	253	Aug	506.2	5.79	29.31	6882.0	369.50

BRANT, D. O., OWENSMOUTH, CALIF. 1 day test.

Alma of the Rancho 121281	G	112	Aug	630.2	4.33	27.29	2715.8	123.64
Amilla of the Rancho 121279	G	172	Aug	844.9	5.90	49.85	5010.7	267.18
Bertha M. of the Rancho 126246	F	286	Aug	928.8	5.43	50.43	9859.9	504.77
Betty of the Rancho 2d 98781	G	212	Aug	1009.8	4.87	49.18	7334.4	352.59
Butternut Queen of the Rancho 95170	D	331	Aug	809.7	6.05	48.99	11461.7	629.19
Cherry's Lady May of Corona 69323	B	365	Aug	1354.4	4.59	62.17	9984.0	505.95
Felois's Tungsten Pricilla 106861	G	189	Aug	1001.9	5.08	50.90	6675.5	322.18
Jennie of the Rancho 120791	F	14	July	458.8	4.53	20.78		
		45	Aug	960.2	4.53	43.50	1419.0	64.28
s. Brookmead's White Fare 32211 A. R.								
d. Jennie of Green Lodge 73174 A. R. 9327								
Jilda of the Rancho 95171	E	291	Aug	1164.5	4.86	56.59	11166.0	515.80
Lady Elsie of the Rancho 127905	G	228	Aug	740.9	6.00	44.45	6269.5	348.14
Matilda of the Rancho 98778	G	251	July	1081.8	4.53	49.01		
		282	Aug	963.9	4.82	46.46	9466.0	429.31
Pet of the Rancho 98780	G	285	July	926.0	4.40	40.74		
		316	Aug	833.6	4.83	40.26	9901.4	457.74
Princess Retta of Palmhurst 103298	F	212	July	1177.7	5.21	61.36		
		243	Aug	1193.0	5.41	64.54	8321.1	428.64
Rose of the Rancho 100798	B	201	Aug	1032.4	4.93	50.90	8521.5	426.64
Ruth of the Rancho 101858	A	365	Aug	162.2	4.80	7.79	13552.0	647.30

BRENNAN, JOSEPH, CATO, WIS.

Cream of Nettle Hill 40893	A	101	Aug	1033.0	4.18	43.18	3735.8	156.36
Nettle Hill Girl 2d 99599	F	243	Aug	658.2	4.21	27.71	5754.7	227.61
Rose of Nettle Hill 2d 88841	D	191	Aug	697.5	4.07	28.39	5280.6	205.12
Rose of Nettle Hill 3d 99601	G	243	Aug	647.6	4.27	27.65	5542.7	227.18

BRONSON, F. E., & PARKINSON, M. M., MOUNT ZION RANCH, POYNETTE, WIS.
1 day test.

Imp. Rose of Liberty Prairie 78961	B	117	Aug	1232.9	4.59	56.59	5191.9	248.98

BROWN, A. W., RHINELANDER, WIS. 1 day test.

Captain's Lily of Riduna 59713	A	64	July	379.2	4.35	16.50		
		95	Aug	288.7	5.25	15.16	1139.1	56.72
Cena's Polly 61341	A	64	July	818.2	4.23	34.61	1772.8	73.48
Tamarack Beauty 91321	E	64	July	411.5	5.51	22.67		
		95	Aug	379.3	5.66	21.47	1266.8	69.23
Tamarack Glory 79991	B	64	July	442.0	4.79	21.17		
		95	Aug	405.8	3.26	13.22	1024.9	42.83
Tamarack Pansy 79992	B	64	July	598.4	5.91	35.37		
		95	Aug	553.0	5.58	30.86	1827.2	102.19
Tamarack Queen 106843	G	64	July	448.3	4.66	20.89		
		95	Aug	425.2	4.68	19.90	1440.0	63.60
Tamarack Xantippe 80675	B	64	July	472.4	5.50	25.98		
		95	Aug	213.5	6.46	13.79	1368.7	72.59

BROWN, CHARLES G., MANSFIELD, OHIO.

Belle's Pride of Brownlea Farm 125723	E	230	Aug	627.5	5.13	32.19	6174.1	287.77
Charm of Maplecrest 76693	A	191	Aug	683.5	5.31	36.29	5128.4	268.80
Croupette's Pet of Brownlea Farm 125724	F	181	Aug	555.2	5.18	28.76	4311.1	204.84
Jeweler's Maid of Mt. Airy 64254	A	359	Aug	457.3	4.65	21.26	8554.6	378.58
Nasturtium of Brownlea Farm 103690	A	181	Aug	849.4	4.30	36.52	6453.8	252.87
Nellie Bly of Monroe Farm 59087	A	329	Aug	600.1	5.48	32.89	8755.0	432.96

BROWN, J. A., CAPITOLA, CALIF.

Blossy's Sequel 60996	A	94	Aug	1338.5	5.81	77.77	4329.0	232.39
Freesia's Pollyann 80239	D	365	Aug	185.8	4.43	8.23	13544.5	577.56
May Candie 60994	A	201	Aug	996.3	5.29	52.70	7381.0	338.01
May Candie's Rose 80240	D	262	Aug	507.5	6.33	32.12	6535.1	338.94
May Rose's Sweet Maggie 60995	A	199	Aug	706.3	5.08	35.88	5063.4	251.47
Imp. Primrose II. du Sauchet 53611	A	162	Aug	685.1	5.90	40.42	4127.7	222.56
Primrose's Golden Lass 67628	A	256	Aug	858.3	5.54	47.55	9567.0	459.53
Imp. Sarah IV. 53615	A	208	Aug	1118.9	4.67	52.25	7870.5	319.80

BULL, EDWARD L., SLATERVILLE SPRINGS, N. Y.

The Bullrushes Chene Lassie 93358	D	153	Aug	1057.6	4.43	46.85	5404.2	243.55
The Bullrushes Hyacinth 71211	A	119	Aug	1083.4	4.52	48.97	4589.2	209.78

BULL, SALLIE D., SLATERVILLE SPRINGS, N. Y.

The Bullrushes Chene Fannie 93359	E	153	Aug	712.3	4.82	34.33	4430.1	216.69

BUSH, JAMES A., AMARILLO, TEXAS.

Rose Prevosts of Chesney Farms 100262	F	184	Aug	714.0	5.42	38.70	5575.5	271.31

BUSH, W. E., CANON VIEW RANCH, COVINA, CALIF.

Della Langdon of Hollow-Hill Farm 90821	D	153	Aug	820.3	5.15	42.25	4693.4	203.96
Grace of Neshannock 55842	A	153	Aug	588.5	6.02	35.43	3872.4	193.51

BUTTERWORTH, WILLIAM, MIDVALE FARM, MOLINE, ILL.

Belgian Queen of Midvale 89354	E	127	Aug	776.0	4.74	36.78	3611.9	177.80
Blossom of Midvale 91690	F	311	Aug	487.8	5.32	25.95	6390.5	311.43
Buttercup's Rowena Bess 87169	D	253	Aug	695.2	4.45	30.94	6799.8	300.32
Buttercup's Westbrook of Midvale 87167	D	159	Aug	648.2	4.93	31.96	4102.9	209.26
Ethel L. of Midvale 2d 96896	G	351	Aug	454.5	6.69	30.41	7035.7	370.07
Eva of Midvale 87170	D	113	Aug	1137.8	4.71	53.59	4418.5	203.76
Midvale Grace of Birchwood 71707	A	202	Aug	767.0	4.78	36.66	5294.2	255.27
Midvale Myrtle 79297	C	191	Aug	934.8	4.70	43.94	6749.7	318.87
Midvale's Trequean Lilly 77702	C	200	Aug	962.5	4.94	47.55	6719.4	325.26
Rex's Cleopatra of Midvale 103211	G	24	Aug	751.9	3.88	29.17		
s. Rex's King of Maple Hill 45841								
d. Cleopatra of Homewood 44069								
Rex's Grace of Midvale 101597	G	146	Aug	688.6	5.07	34.91	3437.5	175.38
Rex's Josephine of Midvale 99508	F	149	Aug	565.0	4.86	27.46	3413.4	157.87
Rex's Queenie of Midvale 99510	F	6	Aug	151.4	4.33	6.56		
s. Rex's King of Maple Hill 45841								
d. Midvale's Queenie of Chateau 71711								

CAPENER, CLIFFORD C., BREEZY HILL STOCK FARM, BARABOO, WIS. 1 day test.

Anasequel 47991	A	212	Aug	911.9	4.11	37.48	7934.5	331.06
Bell of Breezy Hill 101312	G	272	Aug	344.9	5.84	20.14	5058.0	284.06
Leona Lehigh 45489	A	313	Aug	568.4	4.21	23.93	9942.4	415.66
Leona's Daisy of Breezy Hill 101310	G	287	Aug	452.2	5.73	25.91	5533.5	283.79
Melvina Lehigh 48913	A	316	Aug	447.1	5.59	24.99	7767.0	419.14
Olive Ona 101311	G	288	Aug	901.3	4.73	42.63	9784.1	469.18
Viola Lehigh 39587	A	198	Aug	1153.6	4.15	47.87	8193.2	352.64
Yeksa's Girl Marquinetta 76634	A	129	Aug	1024.6	4.10	42.01	4846.5	219.04

CHANDLER, NORMAN B., PLEASANT VIEW FARM, UNIONVILLE, PA.

Christie of Maplehurst 73394	A	192	Aug	601.3	4.72	28.38	4242.8	185.51
King's Christine of Pleasant View 93196	E	149	Aug	454.0	4.70	21.34	2505.8	113.10
Lady Jaybeem 84479	C	199	Aug	571.5	5.09	29.09	4818.4	203.09
Lincoln's Fenella 96308	F	221	July	385.1	5.15	19.83		
		252	Aug	374.5	6.22	23.29	4111.3	187.61

CHENEY, B. AUSTIN, FALCON'S FLIGHT FARM, LITCHFIELD, CONN.

Falcon's Brightness 78635	B	92	July	1183.7	4.31	51.02		
		123	Aug	1137.0	4.91	55.83	5000.4	218.95
Falcon's Ecstasy 98117	F	187	July	765.0	4.35	33.28		
		218	Aug	730.1	5.06	36.94	6343.6	288.57
Falcon's Eleanor 93993	F	221	July	853.6	4.73	40.38		
		252	Aug	785.6	5.30	41.64	7779.5	358.71
Falcon's Eloise 98634	F	207	July	746.7	4.65	34.72		
		238	Aug	772.6	4.89	37.78	7499.0	334.13
Falcon's Emeline 93985	F	312	July	602.2	4.81	28.97		
		343	Aug	574.2	5.23	30.03	8819.7	385.94
Falcon's Eva 93991	F	181	July	776.2	4.63	35.94		
		212	Aug	706.7	5.01	35.41	6245.9	286.08
Falcon's Fancy 98119	F	107	July	800.5	4.27	34.18		
		138	Aug	752.8	4.75	35.76	3828.3	176.67
Falcon's Favorite 98123	G	146	July	784.5	4.98	39.07		
		177	Aug	734.3	5.41	39.73	5368.3	261.19
Fidelis of Falcon's Flight 54398	A	176	July	1070.0	4.30	46.01		
		207	Aug	1017.6	4.91	49.96	8884.4	381.87
Polly of Falcon's Flight 39879	A	153	July	1288.4	4.53	58.36		
		184	Aug	1213.6	4.99	60.56	8646.9	398.76

CHENEY, B. AUSTIN & COOK, WALTER A., MEADOWLAND FARM, LITCHFIELD, CONN.

Pamela of Falcon's Flight 54396	A	181	July	1024.3	5.67	58.08		
		212	Aug	985.6	4.98	49.08	8236.9	399.11
Richement of Butternut Brook 71178	B	365	Apr	657.4	5.50	36.16	12286.1	572.72

Tso of Falcon's Flight 51288	A	303	June	768.2	6.79	52.16		
		334	July	737.2	5.48	40.40		
		365	Aug	414.5	5.48	22.71	11592.5	601.81

CHICHESTER, R. H. L., GLENCAIRNE FARM, FREDERICKSBURG, VA.

Ina's Grace 49724	A	290	Aug	940.1	5.42	50.95	12088.5	671.14

CLARK, GLENN, HICKORY GROVE FARM, EAU CLAIRE, MICH. 1 day test.

Betsey of Hickory Grove 101726	G	198	Aug	731.4	5.34	39.06	5247.2	284.80
Lila of Hickory Grove 106909	G	174	Aug	678.5	4.83	32.77	4216.0	216.17

CLEMSON AGRICULTURAL COLLEGE, CLEMSON COLLEGE, S. C.

May King's Dew Drop of Village Farm 100039	F	164	Aug	811.2	4.66	37.80	5262.7	238.80
May King's St. Martin's Triumph 98831	G	178	Aug	626.4	5.07	31.76	4422.4	210.21
Rita Princess of A. D. F. 2d 114818	G	129	Aug	793.7	4.54	36.03	4017.3	182.71

CLEVELAND, CHARLES D., SUNNYBROOK FARM, EATONTOWN, N. J.

Sunnybrook Myrtle 101971	G	248	Aug	723.0	5.13	37.09	6435.4	327.64

CLOTHIER, WILLIAM J., VALLEY HILL FARM, PHOENIXVILLE, PA.

Chumani 60552	A	345	Aug	576.8	4.83	27.86	8030.1	361.82
Imp. Donnington Harriett 4th 54020	A	235	Aug	825.0	4.75	39.19	6797.3	326.92
Morven's Red Rose 69955	A	345	Aug	511.7	4.51	23.08	8284.9	344.55
Valley Hill's Edna 101005	E	123	Aug	665.5	4.12	27.42	2834.0	130.73

COLOGNA & SONS, PETER, FAIRVIEW DAIRY FARM, MARSHFIELD, MO.

Adeline of Fairview 103230	F	112	Aug	714.8	5.10	36.45	2681.4	135.10
Beta of Fairview 92229	E	147	Aug	783.4	4.68	36.66	3977.1	186.60
Fairview's Rose 2d 107330	F	70	Aug	841.1	4.90	41.21	1924.1	88.32
Ledia of Fairview 86321	A	232	Aug	490.3	4.56	22.36	5621.3	256.10
Lindy of Fairview 70156	A	243	Aug	501.7	4.84	24.28	5635.5	275.24
Nellie of Koshkonong Place 2d 55184	A	257	Aug	513.5	5.35	27.47	6540.1	352.28
Opal of Fairview 86324	D	259	Aug	655.6	5.29	34.68	5957.9	309.34
Ray of Fairview 86322	A	358	Aug	625.5	4.89	30.59	8418.8	423.27

COMPTON BROS., VALLEY JUNCTION, IOWA. 1 day test.

Cherry Rose of the Prairie 83508	C	57	Aug	1050.6	3.74	39.29	1880.2	74.88

CONNECTICUT AGRICULTURAL COLLEGE, THE, STORRS, CONN.

Lighting Storrs Masher 95422	E	234	Aug	836.3	4.02	33.62	7869.0	313.16
Lute Storrs Masher 87066	A	190	Aug	834.8	4.61	38.48	7235.3	328.33

CONVERSE, EST. E. C., CONYERS FARM, GREENWICH, CONN.

Conyers Adventurer's Fanny 2d 89556	E	238	Aug	908.7	5.96	54.16	8211.1	420.20
Conyers Beatrice 2d 89553	E	365	Aug	94.8	4.28	4.06	9758.0	387.04
Conyers Honeymoon's Janet 2d 88354	F	361	Aug	940.1	5.17	48.60	13241.1	596.79
Conyers Rival's Fanny 78036	B	205	Aug	1052.2	5.33	56.08	8460.7	391.23
Lady Bloom 2d 91144	F	243	Aug	990.0	5.30	52.47	8667.0	387.62

COOPER, R. M. JR., MIMOSA GUERNSEY FARM, WISACKY, S. C.

Grapelawn Beauty 107010	G	178	Aug	937.8	5.30	49.70	6019.6	306.98

COPE, H. C., LEETONIA, OHIO. 1 day test.

King's Dorothy 86389	B	177	Aug	726.5	6.51	47.30	5678.0	341.82
King's Hazel of Maple Grove 86388	B	134	Aug	917.8	4.85	44.51	4655.1	246.82

COPE, ROY E., LEETONIA, OHIO. 1 day test.

King's Easter Lilly 88087	B	166	Aug	649.5	5.28	34.29	4245.0	218.80

CORSON & SONS, H. I., "HILLCROFT," RIVER FALLS, WIS. 1 day test.

Melba of River Valley 99875	G	305	June	227.5	5.53	12.58	5598.8	299.68

CRAIG, W. P., BELLWOOD FARM, BELLEVUE, PA. 1 day test.

Bellwood Mary Jane 107887	G	112	Aug	956.6	4.09	39.12	3705.5	173.07
Bellwood Primrose 78880	A	166	Aug	737.7	4.72	34.82	4714.6	231.51
Lady C. 64645	A	166	Aug	858.6	4.73	40.61	6439.8	278.17
Imp. Sequel's Nelly of Mara Alva 69448	A	304	Aug	706.7	3.84	27.14	10981.4	435.79

CROCKER & SON, H. C., BELLMATH FARMS, SENNETT, N. Y. 1 day test.

Daisy Della of Bellmath 105848	G	153	Aug	965.5	5.04	48.66	5357.2	261.13
Lila of Bellmath 88349	C	10	July	347.9	4.71	16.39		
		41	Aug	1086.8	4.71	51.19	1434.7	67.58
s. Selma's Main Stay's Son 23585 A. R.								
d. Lleda of Bellmath 28193 A. R. 11336								
Lottie of Bellmath 98549	G	335	Aug	298.3	5.92	17.66	8605.5	410.62
Sennett Girl of Bellmath 105849	G	153	Aug	1007.9	5.24	52.81	5554.3	266.23
Teresa of Bellmath 108254	G	150	Aug	1055.1	5.35	56.45	5637.9	279.74

CURTIS, CHARLES W., LAKE FARM, MARLBORO, MASS.

Helen Marshall of Kingdale 65839	A	227	Aug	899.0	5.32	47.83	6961.4	355.43
King's Itchen Goldie 96339	E	136	Aug	896.4	5.08	45.54	4303.4	222.47
King's Itchen Marie 96338	E	143	Aug	844.2	5.43	45.84	4290.3	229.78
Lake Farm Turquoise 85904	A	143	Aug	751.8	5.78	43.45	4158.4	199.26
Turquoise of Wayland 58499	A	271	Aug	666.4	5.70	37.98	8507.3	483.53

DANE, ERNEST B., "LONGWOOD," CENTER HARBOR, N. H.

Bon Espoir of Roughwood 63238	A	212	Aug	913.6	5.69	51.98	7179.7	375.23
Busy Bee of Roughwood 79658	C	212	Aug	956.1	5.53	52.87	7300.8	372.15
Dolce of Longwood 97327	G	219	Aug	873.1	5.90	51.51	7346.8	393.33
Florette of Roughwood 63237	A	243	Aug	934.3	5.66	52.88	8928.8	486.33
Holly of Longwood 100569	G	70	Aug	970.3	4.41	40.17	2263.0	95.49
Truth of Longwood 97149	G	365	Aug	291.3	6.35	18.50	9451.2	445.49

DAVIS CO., THE, DAVIS FARMS, NEWARK, OHIO.

Bonnie Fern of Valevue 70410	A	252	Aug	660.5	5.19	34.28	7039.1	360.32
Buckeye Bell of Davis Farms 97408	G	365	Aug	602.8	4.82	29.05	8685.2	407.00
Buckeye Brownie of Davis Farms 97409	F	139	Aug	592.2	4.58	27.12	3067.7	139.96
Buckeye Girl of Davis Farms 95696	E	176	Aug	561.5	4.79	26.90	4239.1	186.64
Buckeye Lou of Davis Farms 105948	G	221	Aug	537.5	4.60	24.73	5338.3	245.97
Mayflower Jehanna 77092	B	177	Aug	659.6	5.07	33.44	5306.5	259.99
Patience of Lu-Alyn 82138	A	345	Aug	725.7	5.52	40.06	10467.5	552.87
Imp. Rosy Ester of Mara Alva 68101	A	57	Aug	1144.4	3.47	39.71	2153.2	75.52
Sharon Bell 76326	A	173	Aug	862.3	6.67	57.52	6204.1	358.62
Trevose Maid 76616	B	203	Aug	1063.1	4.14	44.01	7792.6	328.14

DEPEW, SHERMAN L., HICKORY GROVE FARM, PONTIAC, MICH.

Dawn of Hickory Grove 102021	G	255	Aug	874.2	5.61	49.04	7924.3	415.72

DIEDRICH, A. C., RUSH LAKE, WIS. 1 day test.

Imp. Miriam Eleanor 70244	A	267	Aug	491.4	5.74	28.21	6308.7	321.81
Princess Bergere 2d 61547	A	198	Aug	879.4	4.37	38.43	7196.6	314.61
Imp. Rosa of Liberty Prairie 78956	B	222	Aug	771.5	5.73	44.21	7398.8	390.85

DODGE SHOE CO., NATHAN D, SUNSHINE FARMS, NORTH HAMPTON, N. H.

Mixter Gemina 62958	A	268	Aug	678.0	5.61	38 04	7471.6	407.22
Phyllis Irene 42713	A	285	Aug	727.2	4.44	32.29	8645.9	390.11

Imp. Richesse of Gold of Chene Farm 66035	A	212	Aug	375.0	5.15	19.31	5483.0	270.68
Vimiera's Hardwick Gem 98971	G	267	Aug	481.0	5.63	27.08	4946.2	266.43
DOUGLAS, ELIZABETH, SPRING FARM, TILLY FOSTER, N. Y.								
Governor II. of the Ruettes's Butterfly 100048	F	165	Aug	549.8	5.09	27.98	3514.8	177.41
Governor II. of the Ruettes's Pansy 103358	G	134	Aug	779.4	5.30	41.31	4139.9	210.67
Imp. Pride's Bessie of Mara Alva 77201	A	295	Aug	540.6	5.06	27.35	8789.5	432.53
DRURY, F. E., CEDAR HILL FARM, GATES MILLS, OHIO.								
Celia's Lucky Seven 58986	A	130	Aug	870.6	4.95	43.09	4224.9	207.75
Chardon's Buttercup 106268	G	179	Aug	846.3	4.83	40.88	5625.4	258.81
Gladys of Drury Lane Farm 89033	D	66	Aug	814.3	5.50	44.79	1615.6	92.92
Glendora of Drury Lane 53508	A	160	Aug	1164.7	4.79	55.79	7026.8	359.59
Imp. Lihou Bell II. 36427	A	174	Aug	674.5	4.63	31.23	4404.4	199.16
Nell Gwynne of Drury Lane Farm 98496	F	184	Aug	595.6	4.89	29.12	4338.6	208.55
Paul's Le Dade 103508	G	188	Aug	587.2	5.09	29.89	4139.4	199.88
Rayfield Beauty of Drury Lane Farm 98495	F	198	Aug	650.4	5.61	36.49	4935.0	265.79
DUPEE, WALTER H., ROSEMOOR FARM, RIVERSIDE, CALIF.								
Lone Pine Luxury 88749	D	64	May	1224.1	4.49	54.96		
		94	June	1092.4	4.71	51.45		
		125	July	1015.7	4.75	48.25		
		156	Aug	926.6	4.90	45.40	5621.8	265.76
EBELS, JOHN, HOLLAND, MICH. 1 day test.								
Hilma of Olive 84179	E	335	Aug	226.3	5.15	11.65	5878.6	291.26
Imp. Lizette III. of the Halls 28263	A	202	Aug	584.9	4.45	26.03	4209.6	194.36
Princess Gladys 60275	A	182	Aug	670.3	4.95	33.18	5053.2	238.02
Rosette of Butternut Hill 74350	C	335	Aug	417.7	6.00	25.06	5938.0	323.96
EBERT, GEORGE F., THE HEDGE HILL FARM, PHOENIXVILLE, PA.								
Ida Valentine of Bon Ayre 72139	A	340	Aug	543.5	5.26	28.59	7883.9	397.38
Princes's Rushbrooke's Pride of Pickering 88037	D	203	Aug	572.5	5.33	30.51	5096.1	259.95
EBERT, J. B. & G. F., THE HEDGE HILL FARM, PHOENIXVILLE, PA.								
Brookdale's Milkmaid 78555	D	212	Aug	590.5	5.38	31.77	5036.6	251·39
EBY, MERVIN, LOOKWELL GUERNSEY FARM, WAKARUSA, IND.								
Betridge's Pearl of Lookwell Farm 98895	F	224	Aug	664.1	5.42	35.99	5564.2	288.73
Briar of Lookwell Guernsey Farm 67166	A	241	Aug	686.9	5.42	37.23	6776.0	346.00
Dolly of Lookwell Farm 109599	G	203	Aug	711.2	4.31	30.65	5057.0	211.53
EDINBORO LAKE FARM, INC., EDINBORO, PA.								
Golden Lady's Buttercup 87269	D	195	Aug	924.8	5.45	50.40	6745.7	360.32
EMMONS, LOUIS C., RIVERVIEW FARM, SWARTHMORE, PA.								
Herdlea Emerita 109463	G	149	July	625.5	5.18	32.40		
		180	Aug	601.5	5.16	31.04	4181.8	224.08
King of the May's Diamond 58214	A	282	July	893.2	5.62	50.20		
		313	Aug	850.0	5.00	42.50	10575.6	550.70
Miladi Chene of Thornliebank 60301	A	181	July	1250.8	4.78	59.79		
		212	Aug	1136.5	4.70	53.42	9879.7	458.28
Morgiana B. 85235	D	218	July	881.6	4.18	36.85		
		249	Aug	839.3	4.28	35.92	7951.1	345.48
Muttra 66510	A	343	July	814.3	4.68	38.11		
		365	Aug	542.7	4.60	24.96	9050.4	462.86
Riverview's Masher's May Queen 95725	D	118	July	1545.1	3.86	59.64		
		149	Aug	1414.4	3.84	54.31	7801.2	315.87
Riverview's Royal Princess 91834	E	285	July	891.4	5.56	49.56		
		316	Aug	816.2	5.42	44.24	9318.1	521.24
Simla B. 86507	A	257	July	752.5	5.59	42.06		
		288	Aug	746.6	5.40	40.32	8579.8	456.65
Violet's Lily of Bolton 55800	A	331	July	996.5	4.84	48.23		
		362	Aug	932.7	4.88	45.52		
		365	Sept	83.7	4.88	4.08	13155.4	650.00
ENDERS, C. M., DANDELION FARM, WAKARUSA, IND.								
Dandelion Peaceful 101559	A	163	Aug	1026.9	4.80	49.29	5945.9	308.07
Dandelion Susie 108188	G	356	Aug	334.1	5.56	18.58	8649.7	413.81
Queen's May Rose of Avondale 102695	G	212	Aug	541.5	5.02	27.18	4752.6	221.38
ENDERS, J. C., DANDELION FARM, WAKARUSA, IND.								
Laddie's Marie 103264	G	198	Aug	811.8	3.97	32.23	5790.9	236.53
ENLOW, GRANT M., FAIRFIELD, IOWA. 1 day test.								
Apple Tree Henrietta 77943	C	349	Aug	294.4	7.30	21.49		
		365	Sept	75.5	7.30	5.51	6520.4	412.85
Marcus Glenwood's Princess 63508	A	361	Aug	315.8	5.35	16.90		
		365	Sept	39.0	5.35	2.09	6859.9	360.61
ENTSMINGER, C. E., ARLINGTON, WASH.								
Sunny Girl of Chicona 62799	A	220	Aug	1069.6	4.84	51.77	8889.8	429.85
Sunny Rose Traveler 94973	E	123	Aug	884.8	5.45	48.22	4131.6	232.06
ERF, WILLIAM, BELLEVUE, OHIO.								
Duchess's Lily of Walnut Glen's 73687	A	116	Aug	930.3	4.54	42.24	3868.0	167.99
Princess Pauline of Chestnut Ridge 106873	G	108	Aug	743.6	4.76	35.40	2895.4	137.17
Rugby's Beauty of Hazel Hill 78754	D	365	July	236.9	6.12	14.50	8651.8	430.35
ERF & SON, WILLIAM, BELLEVUE, OHIO.								
Overland Easter Sunday 93840	E	112	Aug	811.0	4.58	37.14	3518.3	153.30
ERWIN BROS., SPRINGDALE FARM, BOWDIL, OHIO. 1 day test.								
Caroline of Woodcrest 101995	G	295	Aug	435.2	5.74	24.98	4952.2	252.35
Springdale Delight 106763	G	259	Aug	461.6	5.54	25.57	5539.8	273.26
Springdale Doris 106762	G	232	Aug	667.2	5.14	34.29	5672.2	280.52
Violet's Queen of Bon Ayre 113818	G	285	Aug	575.9	5.31	30.58	6388.9	304.74
EWING, M. C., WAUSAU, WIS. 1 day test.								
Creamland's Jennie 101523	G	327	Aug	491.7	5.27	25.91	8292.8	430.20
Marguerite's Blossom 85202	D	209	Aug	719.6	4.91	35.33	6823.0	329.52
FAUCETTE, D. A., CHASE CITY, VA. 1 day test.								
Agnes of Meadowbrook 97783	G	53	Apr	725.4	4.99	36.20		
		84	May	768.7	4.74	36.44		
		114	June	683.0	4.50	30.74		
		145	July	616.6	4.33	26.70		
		176	Aug	532.8	5.56	29.62	3844.1	184.70
FERGUSON, R. H., WALNUT GROVE FARM, KIRKWOOD, PA.								
Pencader's Daphne 83193	D	249	Aug	562.8	5.79	32.59	6488.0	340.94

FESSENDEN, S. H., SILVERWOOD FARM, HOLLISTON, MASS.

Silverwood Lily 77406	C	327	Aug	874.4	4.65	40.66	10324.4	491.84
Silverwood's Buttercup 83362	E	365	Aug	231.8	5.68	13.17	8256.3	429.15
Silverwood's Charity 97178	G	195	Aug	815.0	5.09	41.48	5768.6	274.77
Silverwood's Diana 82940	B	135	Aug	1639.1	4.19	68.68	7276.9	296.14
Silverwood's Hope 97177	G	193	Aug	772.4	4.71	36.38	5571.2	240.53
Silverwood's Rosebud 86963	F	365	Aug	49.5	4.71	2.33	10795.8	504.63
Silverwood's Vera 89294	F	334	July	474.2	4.86	23.05		
		365	Aug	413.7	5.65	23.37	8265.7	412.58
Silverwood's Victoria 90619	G	365	July	721.5	5.23	37.73	9538.5	468.23
Silverwood's Violet 87472	F	365	Aug	28.1	5.70	1.60	8721.4	468.82

FISHER, F. C., ROSE POINT FARMS, PORTERSVILLE, PA. 1 day test.

Floss's Bella of Rose Point 77882	B	212	July	884.1	4.49	39.70		
		243	Aug	777.6	4.85	37.71	7770.1	350.81
Golden Lassie of Rose Point 58992	A	223	July	964.2	3.80	36.64		
		254	Aug	856.5	4.33	37.09	9099.0	361.50
Goldy's Gladys of Rose Point 75265	B	245	July	766.2	4.39	33.64		
		276	Aug	616.7	5.10	31.45	7786.6	370.13
Mabel's Flossie of Rose Point 49995	A	223	July	1070.1	4.11	43.98		
		254	Aug	943.7	4.18	39.45	10054.2	395.26
Rosavale of Rose Point 54874	A	271	July	616.0	4.15	25.56		
		302	Aug	509.1	4.47	22.76	7022.8	314.48

FISHER, MRS. MABEL, ROSE POINT FARMS, PORTERSVILLE, PA. 1 day test.

Daisy Belle's Lady Christine 63556	A	221	July	769.5	4.36	33.55		
		252	Aug	713.1	4.35	31.02	6971.1	315.36

FISHER, W. E., WAUWATOSA, WIS.

Imp. McKerrow's Governess Carteret 68736	A	269	Aug	1106.4	5.47	60.52	11873.9	626.68
Milady of the Loop 107004	G	291	Aug	390.1	5.23	20.40	5900.7	296.92
Miss Kitty of the Loop 109379	G	208	July	730.7	4.21	30.76		
		239	Aug	625.8	4.42	27.66	5863.1	249.11
Zeffrys's Proud Lady of the Loop 102476	G	233	Aug	549.3	5.97	32.79	5544.3	282.59

FLINT, A. B., BEAVERTON, OREGON.

Cascade Faithful 92613	E	153	Aug	667.8	4.94	32.99	4039.4	191.89
Marguerite of Elmonica 95943	F	112	Aug	808.4	4.88	39.45	3058.6	147.96

FLINT, MRS. A. B., BEAVERTON, OREGON.

Holden's Rose Bud 98538	G	335	Aug	505.2	5.10	25.77	7670.7	360.12

FORSTER, WILLIAM, ETHERSTON FARM, ERIE, PA.

Beauty of Valley Home 46289	A	239	Aug	800.3	5.20	41.62	8669.3	420.57
Butter Queen's Sequel of Chestnut Hill 72000	A	309	Aug	599.7	5.52	33.10	8650.8	469.95
France Sequel's Valentine 92706	D	5	July	122.9	4.75	5.84		
		36	Aug	952.8	4.75	45.26	1075.7	51.10
s. Galaxy's France Sequel 42529								
d. Lady Margaret of Uloa Terrace 50016								
Lady Margaret of Ulao Terrace 50016	A	253	Aug	650.4	5.11	33.24	8120.7	430.28
Pretty Polly of Etherston 84382	C	136	Aug	794.2	5.28	41.93	4456.0	205.41

FOXBURG FARMS HERD, INC., MANSION FARMS, FOXBURG, PA.

Count's Red Rose 86199	B	31	Aug	1685.1	3.96	66.73		
s. Pencoyd's May Rose Count 34171 A. R.								
d. Sarah's Lad's Florress 55483								

FOX, WILLIAM R., POLAND, OHIO.

Middlerun Farm Lass 60763	A	365	Aug	466.4	5.34	24.91	11797.6	607.22

FRANCISCO, RUTH E., CALDWELL, N. J.

Fairfield Noble Girl 112280	G	119	Aug	690.6	4.61	31.84	3045.9	150.45
Finucane Bluebell 126592	C	235	Aug	665.3	4.91	32.67	5991.8	281.86
Lady Ruth's Glenwood 2d 85563	E	271	Aug	889.3	5.30	47.13	8930.1	456.03
Larchmont Finucane 108024	A	365	Aug	449.3	4.91	22.06	7957.8	370.85
Noble Lady La Monte 94942	D	149	Aug	561.9	5.21	29.27	4548.5	229.04
Pearl Glenwood of West View 58695	A	271	Aug	558.0	5.10	28.46	7469.0	359.32

FRAZIER, FRANK P., UPLAND FARMS, IPSWICH, MASS.

Esther of Stoneholm 103737	G	199	Aug	902.7	5.15	46.49	6837.9	332.11
Lotota's Daisy of Uplands 59356	A	127	Aug	1115 1	5.94	66.24	5593.3	299.87
Louisita of Stoneholm 58942	A	365	Aug	57.7	4.61	2.66	14950.1	676.32
Rockingham Maid 94933	G	365	Aug	520.5	5.80	30.19	13061.3	680.41
Saugerties May Belle 87936	E	260	Aug	876.1	4.92	43.10	7613.7	370.10
Upland's Beth 95035	F	169	Aug	917.3	4.92	45.13	5436.2	275.58
Upland's Georgette 89601	D	155	Aug	1044.0	5.26	54.91	6096.0	289.64
Upland's Helen 89606	F	365	Aug	456.7	6.28	28.68	10486.8	569.33
Upland's Lotota 104825	G	122	Aug	859.9	5.48	47.12	3736.9	179.51
Upland's Marjory 96105	F	213	Aug	1028.2	5.46	56.14	7950.4	403.45
Upland's Minuet 95036	F	216	Aug	1033.3	5.28	54.56	7556.1	391.01

FRAZIER & SON, FRANK P., UPLAND FARMS, IPSWICH, MASS.

General's Von Davreeda 78095	B	236	Aug	1142.9	5.17	59.09	9703.4	514.95

FRENCH, S. C., "FRENCHDALE," GALESVILLE, WIS. 1 day test.

Fanny of Frenchdale 98689	G	295	Aug	449.6	4.92	22.12	6055.5	293.78
Masher's Re-echo of Frenchdale 79746	C	156	Aug	523.9	4.39	23.00	3671.6	163.13
Nancy of Frenchdale 65934	A	298	Aug	659.1	5.07	33.42	8332.7	413.13
Nan of Frenchdale 98686	G	325	Aug	431.3	5.35	23.07	5948.3	304.69
Netsey Snowdrop 36787	A	277	Aug	523.6	4.92	25.76	7324.8	335.00
Princess Marinuka 2d 50730	A	318	Aug	317.1	5.63	17.85	7306.7	368.33
Sequel's Venus of Frenchdale 79747	C	165	Aug	701.5	5.91	41.46	5748.9	286.35

***FRETZ, WILLIAM F., "FRITZLYN," PIPERSVILLE, PA. 1 day test.**

Charter's Bertha of Fritzlyn 105398	G	123	Aug	592.4	5.07	30.03	2683.6	129.34
Charter's Lady 101010	G	335	Aug	503.4	5.63	28.34	6447.6	319.79
Charter's Noble Fanny 101011	G	270	Aug	566.4	5.59	31.66	5302.3	305.40
Golden Noble's Fanny of Fritzlyn 58928	A	122	Aug	971.9	5.02	48.79	4411.8	218.06
Senecta of Fritzlyn 3d 77077	C	329	Aug	651.9	6.24	40.68	10183.8	566.05
Ultra Fillpail of Fritzlyn 100980	G	314	Aug	549.1	5.76	31.63	6353.1	341.19
Ultra Quail of Fritzlyn 105399	G	120	Aug	484.1	5.85	28.32	2187.5	120.53

*Tested by the National Farm School.

FRISSELL, E. R., FRISSDALE FARM, HOPKINS, MINN.

Belle of Bush Lake 89254	E	198	July	769.4	5.16	39.70	5666.0	289.93
Frissdale's Elsie 104802	G	100	July	730.7	4.72	34.49	2648.7	118.71
Queen of Hollyhocks 3d 61429	A	297	July	811.2	5.02	48.83	9461.8	569.66
Rae Mar 76198	D	365	July	655.2	4.65	30 47	9826.3	528.77
Susie of Skillet Creek 64097	A	330	July	657.0	6.37	41.85	9677.3	585.11

FRISSELL, MRS. E. R., FRISSDALE FARM, HOPKINS, MINN.

Ruth Yeksa of Bush Lake 90208	E	125	July	861.7	4.59	39.55	3750.1	183.56
Stranford's Valley Lily of Chippewa 74895	A	153	July	1038.4	4.02	41.74	5577.2	245.36

FRUIT BROS., MAPLE HILL GUERNSEY FARM, WAUKESHA, WIS.

Rosemary of Maple Hill 111363	G	20	Aug	487.9	4.55	22.20		
s. Rex of Rich Neck 31472 A. R.								
d. Miss Rosie of Maple Hill 64399								

GALLUP, W. A., MAYUNSOOK FARM, NORTH ADAMS, MASS.

Follyland Juvenal's Fidelity 101729	G	212	Aug	733.8	5.66	41.53	5458.7	295.25
Follyland Juvenal's Lassie 101730	G	274	Aug	920.5	5.62	51.73	8658.7	471.04
Graymont's Rebecca 71084	A	318	Aug	904.4	5.41	48.93	10908.4	573.48
Linda of Threebrook 78278	C	318	Aug	463.6	6.55	30.37	6190.4	361.48

GAYOSO FARM, HORN LAKE, MISS. 1 day test.

Margaret of Gayoso Farm 100626	G	206	Aug	703.6	4.65	32.72	5175.9	240.82
Imp. Pearl of Gayoso Farm 103035	G	137	Aug	760.5	4.33	32.93	3846.2	162.21
Princess May Rose of Gayoso Farm 104959	G	55	Aug	792.5	3.71	29.40	1417.1	51.26

GETTY, H. B., OVERBROOK FARMS, NEW WINDSOR, MD.

Buttercup of Overbrook Farms 87949	E	279	Aug	577.8	4.50	26.00	8485.9	368.93
Jobetty's Banner Rose 84794	D	294	Aug	495.9	6.18	30.65	6827.8	386.95
Overbrook Blondy 109427	G	85	Aug	850.8	4.68	39.82	2487.5	120.90
Overbrook Ouija 100162	G	304	Aug	593.3	5.22	30.97	8159.8	406.52

GILDERSLEEVE, FRANK P., BROADLAWN STOCK FARM, UNION SPRINGS, N. Y. 1 day test.

Broadlawn Nancy 72572	A	134	Aug	951.5	5.24	49.86	4360.3	178.22
Broadlawn Nancy 2d 95602	E	151	Aug	1015.1	4.90	49.74	5074.0	228.91

GOFF, MOULTON, B., GUERN-WEAL FARM, STURGEON BAY, WIS.

Delight of Guern-weal 93322	E	246	Aug	670.0	4.20	28.14	7251.6	298.81
Empress of Guern-weal 69717	A	175	Aug	536.3	4.63	23.83	4477.6	194.58
Holden's Hope of Guern-weal 72029	A	176	Aug	638.0	4.54	28.97	4798.1	213.44
Lucille of Guern-weal 79307	B	259	Aug	665.2	4.82	32.06	7220.4	344.14

GOFF, MRS. M. B., GUERN-WEAL FARM, STURGEON BAY, WIS.

Kate of Guern-weal 134047	F	164	Aug	656.7	4.15	27.25	4350.6	168.99

GOODIN, W. A., "ROSE CITY," CORNELIUS, OREGON.

Governor's Blossom of Valevue 64646	A	79	Aug	1150.8	4.58	52.71	3120.1	127.50
Kate's Princess Jewel of Springcrest 63726	A	86	Aug	1730.5	4.17	63.82	4643.3	209.68

GOODMAN, LUCY J., E. JANE RANCH, ARCADIA, MO.

Imp. Ruby of Karlton 115182	C	236	Aug	1094.4	3.89	42.57	9176.8	354.53
Ruth Holden's Sunbeam 106963	G	60	Aug	978.4	3.86	37.77	1854.7	67.65

GORHAM, CHARLES E., GOSHEN, IND.

Pretoria's Beauty 84976	C	148	Aug	665.4	4.33	28.81	3619.9	160.12

GRADY, O. G., M. & G., FARM, ORRVILLE, OHIO. 1 day test.

Titania May King's Jewel 100945	F	153	Aug	866.7	5.01	43.42	4420.8	223.48
Titania May King's Princess 88793	D	101	Aug	1233.5	4.34	53.53	3951.0	178.50
Titania of Chestnut Hill 62688	A	285	Aug	940.4	4.80	45.14	9928.2	506.26

GRATWICK, W. H., "THE HIGHLANDS," LINWOOD, N. Y.

Amelia King 47940	A	313	Aug	735.3	4.61	33.90	11197.4	491.66
Cecile of Annandale 85709	E	307	Aug	853.6	5.62	47 97	11096.1	606.41
Florham Gladiola 83187	D	290	Aug	631.2	5.68	35.85	7400.3	393.61
Gold Queen of Onunda 65030	A	101	Aug	1409.3	3.93	55.39	4633.8	171.30
Laverna's Queen 81760	C	322	Aug	1045.4	4.84	50.60	13513.3	624.66
Mixter Honora Dean 87584	C	127	Aug	1177.7	4.39	51.70	5137.1	214.18
Rex's Beauty 40154	A	315	Aug	742.2	4.47	33.18	10040.2	486.38
Ultra May Rose 60977	A	293	Aug	711.7	5.53	39.36	8995.0	472.75
Yeoman's Mixter Hawthorne 87575	C	240	Aug	817.1	5.13	41.92	7408.3	372.48

GRICE, CLAYTON R., SANTEE, CALIF.

Earl's Yeksa Polly of San Dieguito 96092	G	365	June	43.0	4.56	1.96	8855.7	425.20

GRIFFITH, J. EDWIN, GRIFFWOOD FARMS, MOUNT WASHINGTON, MD.

Anton's Lady of Griffwood 110681	G	111	Aug	711.8	5.06	36.02	2744.5	126.28
Imp. Bosistow Buttercup 2d 67682	A	109	Aug	999.2	4.76	47.56	3655.0	166.28
Merry Frances 92109	E	212	Aug	758.6	5.37	40.74	5992.3	301.40
Merry May Antonette 59778	A	255	Aug	757.4	5.06	38.32	7969.5	371.81
Mollett's Queen 92110	E	126	Aug	1038.6	4.72	49.02	4709.4	212.48
Prelate's Patient Jennie 64864	A	365	June	163.2	7.56	12.34	9570.2	563:98

GRIMES & BRO., M. J., VILLAGESIDE GUERNSEY FARMS, CATAWISSA, PA.

Dimple Dollie's Queen 112940	G	21	July	698 9	3.34	23.34		
		52	Aug	1035.8	3.34	34.60	1734.7	57.94
s. Langwater Major 39435 A. R.								
d. Dimple's Dolly L. 76724								
Major's Phebe 111952	G	93	Aug	882.2	4.57	40.32	2762.3	114.06
May L. 67208	A	160	Aug	1082.5	5.27	57.05	6235.6	291.72
Roxie Patterson of Villageside 70866	A	328	Aug	1260.2	5.09	64.14	14260.8	718.92
Villageside Priscilla Glen 95597	F	365	Aug	101.9	5.59	5.70	10519.8	472.94

GRINNELL, LAWRENCE, BIRCHFIELD FARM, SOUTH DARTMOUTH, MASS.

Birchfield Monica 78503	B	6	July	278.3	4.61	12.83		
		37	Aug	1424.1	4.61	65.65	1702.4	78.48
s. Pinecrest Lord Dudley 26453								
d. Imp. Monica's Island Jewel 35780								
Harwood Anne 81290	A	105	Aug	1137.6	4.97	56.54	4286.9	202.48

GRINNELL, RUSSELL, LOCUST VALLEY FARM, EXETER, R. I.

Delphine of Roughwood 75725	C	224	Aug	975.0	5.22	50.90	7504.5	398.64
Mixter Anything 79731	C	244	Aug	948.6	6.22	59.00	8041.4	461.67
Mixter Sylvia 87603	D	332	Aug	911.8	5.32	48.51	10257.3	547.41
Imp. Peggy of Langwater 109548	A	11	July	400.7	4.28	17.15		
		42	Aug	1177.9	4.28	50.41	1578.6	67.56
s. Newbury of New Place R. G. A. S. 3025 P. S. A. R.								
d. Rosette du Mat R. G. A. S. 4564 F. S.								
Yeoman's Mixter Briar 101619	E	262	Aug	925.3	5.15	47.65	8768.7	452.70
Yeoman's Mixter Lass 79713	B	287	Aug	669.8	5.36	35.90	8749.5	419.05

GUNNING, W. G., WEBB CITY, MO.

Holden's Beauty of Cuyuna 51527	A	254	Aug	1110.0	4.42	49.06	10799.8	472.48

HAARTZ, AGNES M., BLOSSOM HILL FARM, WINCHESTER, MASS.

Albamont Bluet 92432	G	365	Aug	377.8	5.67	21.42	9835.6	511.03

HAARTZ, J. C., ALBAMONT FARM, CAMPTON, N. H.

Imp. Honoria's Lollipop of Albamont 110225	F	318	Aug	762.7	5.24	39.97	9504.2	448.23
Mixter Albamont Primrose 92516	F	284	Aug	823.9	5.90	48.61	8664.0	492.31
Imp. Sylph's Charmante of Albamont 110208	F	320	Aug	749.8	4.02	30.14	9093.2	406.10

HAINES, WILLIAM J., CHERRY HILL FARM, NORRISTOWN, PA.

Evelyn of Pencoyd 78166	D	352	Aug	684.5	5.40	36.96	8806.1	419.42

HALL, FRANK L., BUFFALO, N. Y.

Donetta of Pineland 100988	F	137	Aug	998.6	3.96	39.54	4614.0	184.68
Double Rilma of Pineland 97024	F	135	Aug	974.5	4.14	40.34	4499.2	191.03
Imp. Elsia of Sarnia 73734	A	106	Aug	1235.4	4.28	52.88	4518.5	190.92
Esperance of Chilmark's Rose 109273	A	47	Aug	1237.3	3.83	47.39	1854.5	72.26
Glenwood Boy's Princess 97347	E	102	Aug	1091.3	3.65	39.83	3959.2	144.16

Lady of Mapleton Spring Farm 118611	A	151	Aug	995.3	4.03	40.11	5437.5	213.75
Sultana's Rosamond of Sunnyside 93286	E	153	Aug	951.3	4.84	46.04	5453.3	245.10

HAMMOND, JOHN HENRY, DELLWOOD FARM, MOUNT KISCO, N. Y.

Masher's Adele of Dellwood 78226	C	218	Aug	1096.1	5.98	65.55	9428.7	496.72
Masher's Olga of Dellwood 110601	G	148	Aug	1078.4	5.31	57.26	5615.7	289.29
Regent's Red Rose of Dellwood 104569	G	277	Aug	1054.3	4.73	49.87	10699.8	480.87
Rival's May Rose of Dellwood 48973	A	27	Aug	1219.0	4.01	48.88		

s. Langwater Rival 14194 A. R.
d. Olga Rose of Dellwood 37054 A. R. 3046

HANNA, H. M. JR., SLEEPY HOLLOW FARMS, WILLOUGHBY, OHIO.

Kremo's Lula of Ology E. 79704	B	135	Aug	660.5	5.43	35.87	3375.8	168.75
Tansy Pierpole's Equal 79129	B	196	Aug	744.0	4.55	33.85	5532.9	284.21

HARRIS, ED. G., RAYCLIFFE FARMS, GASPORT, N. Y.

Ethel of Edgewater 104193	G	119	Aug	852.8	4.07	34.71	3727.9	137.23
Miss Jean of Edgewater 110262	G	81	Aug	815.6	4.52	36.87	2308.3	100.38
True Lass of Edgewater 110175	G	62	Aug	749.1	3.82	28.62	1497.7	52.20
Vesta Rose of Edgewater 104191	G	192	Aug	612.0	5.07	31.03	4856.1	217.84

HAWKS, E. C., WATERVLIET, MICH. 1 day test.

Inez of Coloma 90210	E	285	Aug	442.8	5.48	24.27	6006.7	341.11

HENNESEY, C. A., ECHO LODGE FARM, WATERVLIET, MICH. 1 day test.

Cherry of Echo Lodge 72179	A	212	Aug	809.7	4.48	36.27	7160.0	314.74
Elberta of Echo Lodge 67065	A	301	Aug	551.3	4.86	26.79	7687.5	370.84
Lady Lucile of Echo Lodge 40364	A	256	Aug	895.9	4.42	39.60	9113.0	392.99
Mamie of Echo Lodge 89901	F	365	Aug	604.6	5.31	32.10	10414.3	481.90
Twila of Echo Lodge 75715	B	318	Aug	499.6	6.46	32.27	7136.2	419.56

HEWES, E. B., "HEWESHURST," MAYVILLE, N. Y. 1 day test.

Buttercup of Heweshurst 99492	C	319	Aug	520.7	5.66	29.47	8834.1	461.32
Dainty Beneal of Heweshurst 106557	F	304	Aug	519.5	3.98	20.68	7270.9	369.12
Georgia's Lady of Heweshurst 106561	F	304	Aug	607.2	5.84	35.46	6963.9	382.23
Patria of Heweshurst 99490	B	254	Aug	675.0	4.69	31.66	7615.5	333.46
Persita 61797	A	308	Aug	33.2	7.54	2.50	5738.3	298.63
Portia of Heweshurst 106558	F	303	Aug	446.8	5.59	24.98	6287.9	352.87
Pretty Blossom of Heweshurst 106553	E	284	Aug	867.6	4.70	40.78	9122.8	433.77
Proserpina's Mertie of Heweshurst 106559	F	302	Aug	558.0	5.11	28.51	6383.2	353.58

HEWES, GEORGE R., "HEWESHURST," MAYVILLE, N. Y. 1 day test.

Hypatia of Eastside 67572	A	212	Aug	791.3	4.73	37.43	7211.8	352.24

HILLS, E. E., HILLSWOLD FARM, SHREWSBURY, MASS.

Hillswold Ada 101118	G	85	Aug	1141.7	4.67	53.32	2994.4	137.24
Hillswold Belclare 89013	F	364	Aug	624.3	4.83	30.15		
		365	Sept	18.6	4.83	.90	9498.3	420.29
Hillswold Blancha 75909	C	260	Aug	645.7	4.82	31.12	7432.0	347.77
Hillswold Dorfsie 61034	A	215	Aug	1482.5	4.27	63.30	11386.8	499.89
Hillswold Hope 96552	G	341	Aug	574.3	5.05	29.00	7378.6	346.38
Hillswold Rosemary 89014	F	317	July	675.9	5.08	34.34		
		348	Aug	603.0	4.78	28.82	8964.0	424.04

HOARD & SONS CO., W. D., PROSPECT FARM, FORT ATKINSON, WIS.

Anton's Carmita of Prospect 97387	G	243	July	627.6	4.96	31.13	5534.5	293.14
Anton's Good Girl of Prospect 104161	G	145	July	752.9	4.46	33.58		
		176	Aug	710.0	4.45	31.60	4852.6	216.78
Anton's Guernsey Girl of Prospect 99612	G	91	June	884.1	6.45	57.02	3387.5	165.66
Anton's Kappa Pledge of Prospect 104159	G	153	July	739.1	4.40	32.52		
		184	Aug	731.1	4.57	33.41	4969.2	214.71

HOLBECK, FRED C., NORDLAND FARM, LONG LAKE, MICH. 1 day test.

Holbeck's Lassie of Bon Ayre 92810	E	114	Aug	1129.3	4.59	51.83	4375.5	204.06
Holbeck's Nordland Daisy 85129	E	347	Aug	1084.5	5.17	56.07	13610.6	711.16
Holbeck's Nordland Pollyanna 102095	G	304	Aug	739.0	5.11	37.76	7463.6	400.20
Lucella of Bon Ayre 91560	D	104	Aug	1197.9	3.69	44.20	4212.3	189.60
Primrose of Sitka 54761	A	123	Aug	1345.0	4.00	53.80	6045.0	267.77
Princess Dairymaid of Maple Lane 42644	A	243	Aug	827.4	6.28	51.96	7824.7	485.40
Princess Polly of Nordland 65939	A	243	Aug	1353.9	4.48	60.65	12419.8	607.70
Vanity of Sitka 34186	A	304	Aug	1016.0	4.90	49.78	10752.0	514.55

HOLDEN, RICHARD L., PETERBORO, N. H. 1 day test.

Marva's Marvina 61088	A	114	Aug	850.9	4.49	38.21		
		144	Sept	735.2	5.25	38.60	3905.3	181.35
Rockingham's May Nip 80386	C	169	Aug	693.6	4.14	28.72		
		199	Sept	601.0	4.45	26.74	4769.5	198.57

HOLLENBECK, J. C., BUCHANAN, MICH. 1 day test.

Ardell of Oronoko 85983	E	273	July	585.7	5.19	30.40		
		304	Aug	458.7	6.20	28.44	7164.8	368.67
Imp. Billy's France Queenie III. of the Preel 60649	A	273	July	183.2	7.00	12.82		
		304	Aug	67.4	7.14	4.81	6107.2	338.33
Docile of Oronoko 107407	F	174	July	807.6	4.65	37.55		
		205	Aug	768.6	4.76	36.59	5805.0	264.19
France Queenie of Oronoko 107405	E	174	July	681.8	5.00	34.09		
		205	Aug	609.2	5.04	30.70	5186.2	257.69
Maudette of Oronoko 107404	E	273	July	620.0	4.73	29.33		
		304	Aug	561.6	5.18	29.09	8409.5	393.24
May Queenie of Oronoko 107408	G	139	July	713.9	5.14	36.69		
		170	Aug	670.5	5.31	35.60	4177.3	209.62
Miranda O'Day of Oronoko 107406	E	139	July	789.4	4.56	36.00		
		170	Aug	743.2	4.64	34.48	4425.1	207.37

HOLLERITH, HERMAN, WASHINGTON, D. C.

Mobjack Maid 85120	E	290	Aug	934.9	4.68	43.75	11184.3	503.05

HOLLEY, B. F., HOLLEY GUERNSEY FARM, AIKEN, S. C. 1 day test.

Imp. Briar II. des Villets 74521	A	245	Aug	611.9	5.24	32.06	7039.8	354.81
Josephine of Pleasant View Farm 99562	F	174	Aug	680.2	4.85	32.99	4294.8	204.89
Laura May of Mara Alva 100670	G	247	Aug	417.1	5.12	21.36	4705.9	225.51
Imp. Maude des Domaines 77348	B	251	Aug	634.0	4.92	31.19	7329.9	308.57

HOLLIS, JOHN W., HORNELL, N. Y.

Buttercup of Tuscarora 113914	G	92	July	459.9	5.39	24.79		
		123	Aug	397.3	5.61	22.29	1926.9	99.74
Gele's Tuscarora Girl 108775	G	133	Aug	676.8	4.47	30.25	3374.6	153.10
Justinee's Amanta 81572	C	339	Aug	741.6	5.08	37.67	6395.1	360.04
Naundas Collette of Summit Dale 63097	A	296	Aug	495.0	6.66	32.97	6823.7	392.63
Tuscaora Naundas 106897	G	225	Aug	523.1	6.23	32.59	4024.6	212.76
Velma of Tuscarora 110273	G	225	Aug	459.2	3.35	15.38	3826.1	164.31

HOLMES, C. F., OVERLAND GUERNSEY FARM, OVERLAND PARK, KANS. 1 day test.

Augusta's Nella Jay of Overland 104783	G	139	Aug	736.8	4.43	32.64	3951.5	178.17
Moss Raider's Minnie 94729	G	365	Aug	487.0	4.54	22.11	9750.1	464.31
Moss Raider's Polly 94731	F	304	Aug	598.4	5.49	32.85	7342.1	414.78
Moss Raider's Prudence 104782	G	179	Aug	894.9	4.32	38.66	5776.6	262.39
Moss Raider's Queen 87015	D	56	Aug	933.7	4.49	41.92	1740.7	74.76

HOUGHTON, CLEMENT S., STANNOX FARM, EAST HOLLISTON, MASS.

Baroness of Stannox 104836	G	288	July	621.8	5.48	34.07		
		319	Aug	587.8	5.65	33.21	6840.6	361.71
Beulah of Stannox 104835	F	205	Aug	800.0	5.19	41.52	5921.0	284.67
Ginita of Stannox 104831	E	335	Aug	511.1	5.91	30.21	7861.0	417.99
Grace of Stannox 104833	G	329	Aug	496.8	5.90	29.31	7078.2	371.15
Gypsy of Stannox 104839	G	288	Aug	687.5	5.07	34.86	7527.4	368.31

HOWE, HENRY W., BEAVER RIDGE FARM, BEDFORD HILLS, N. Y.

Mildred of Annandale 72034	A	139	July	1489.8	3.94	58.70		
		170	Aug	1322.7	4.09	54.10	7316.7	317.10
Sunnybrook Hyacinth 96042	F	304	July	860.3	5.40	46.46		
		335	Aug	844.9	5.92	50.02	9978.8	562.43
Winsom of Beaver Ridge 89970	E	273	July	1002.8	5.80	58.16		
		304	Aug	988.2	5.65	55.83	10408.9	592.12
Xmas Belle of Beaver Ridge 82136	C	139	July	1290.0	4.81	62.05		
		170	Aug	1246.5	4.42	55.10	7484.6	323.67

HUGGLER, FRED, HARRITON GUERNSEY FARM, BRYN MAWR, PA.

Kate Walker 56109	A	153	Aug	1220.1	4.06	49.54	6470.4	264.35
Lillie Paul 17402	A	198	Aug	1233.5	3.88	47.86	8971.0	353.05
X ray of Harriton 107938	E	123	Aug	1186.5	4.36	51.73	5114.6	228.93

HUMPHREY, A. B., GRAPE WILD FARMS, ESCALON, CALIF.

Calla Grove Beauty 73357	A	108	Aug	1428.5	4.81	68.71	5298.9	225.77
Calla Grove Merry Maiden 87769	E	334	Aug	617.3	6.24	38.52	8956.2	515.18
Escalon Dosia 119135	E	174	Aug	979.8	5.73	56.14	5761.7	295.03
Escalon Fairy 72222	A	169	Aug	1035.7	4.74	49.09	6750.2	331.33
Escalon Hyacinth 90088	F	365	Aug	674.1	5.70	38.42	8971.0	474.11
Escalon Lady Rose 120379	G	243	Aug	734.1	5 05	37.07	6228.6	313.91
Faith of Revada 77089	C	304	Aug	770.0	6.81	52.44	8223.1	522.86
Grape Wild's Jewell 73362	A	227	Aug	1175.7	4.39	51.61	9238.6	394.80
Imp. Purity of Revada 72880	A	99	Aug	838.6	5.37	45.03	2744.2	152.89
Revada Lilly Bell 81707	D	303	Aug	946.4	5.99	56.69	8691.4	499.25
Rival's Phillys of Norwood 36034	A	165	Aug	1255.4	5.40	67.79	7661.7	375.25

HURDLE, JESSE H., HUNTINGTON, IND.

Florena's India Beauty 94165	A	156	Aug	913.3	4.64	42.38	6321.4	279.22
Maud's Pearl of Clear Creek 108986	F	133	Aug	871.3	4.20	36.59	4894.0	193.47

HUSER & SON, E., FERN VALLEY FARM, COMSTOCK, WIS. 1 day test.

Lassie's Isilinda 111002	F	267	Aug	648.0	5.42	35.12	7093.5	349.69

ILLINOIS, UNIVERSITY OF, URBANA, ILL.

Illini Pell Mell 103395	C	205	Aug	1021.3	4.73	48.31	8092.3	365.19
Miranda Pride of Oberland 86690	C	15	Aug	466.6	3.89	18.15		
s. Gulnare 20th's Captain 41394 A. R.								
d. Miranda Pride of Bonnie Brook 51582								
Victoria Garis of Oberland 85076	D	293	Aug	436.2	6.84	29.84	6880.2	375.96

IOWA STATE COLLEGE, AMES, IOWA.

Ames Rouge Lassie Alpha 82863	C	136	Aug	715.3	5.03	35.98	3722.6	188.88

JACKLIN & SONS, B. A., ELM GROVE FARM, WAUPACA, WIS. 1 day test.

Bessie's Mame 109593	G	10	July	268.6	4.94	13.27		
		41	Aug	928.7	4.94	45.88	1197.3	59.15
s. Fenella's Pride 46237								
d. Clovilla's Sunbeam's Bessie 76350								
Chiquita's Fawn 68991	A	92	Aug	1171.7	4.37	51.20	3624.0	158.25
Evelyn's Pearl 64487	A	93	Aug	1293.4	4.22	54.58	4104.9	166.27
Evelyn's Rose's Star 68374	A	134	Aug	1315.5	4.28	56.30	6258.5	244.71
Jean's Ardis 98428	E	51	Aug	1101.4	4.75	52.32	1816.0	81.55

JENKINS, ARCHIE D., SPRING RIDGE FARM, WAUKESHA, WIS. 1 day test.

Rhapsody 59344	A	215	Aug	812.8	5.88	47.79	8404.0	446.16
Yeksa Queen of Bailey Falls 88398	D	225	Aug	769.4	5.57	42.86	7214.3	346.64

JENKINS & SON, E. H., SPRING RIDGE FARM, WAUKESHA, WIS. 1 day test.

Coral's Tristan of Spring Ridge 101823	G	136	July	977.8	4.37	42.73		
		167	Aug	897.4	4.45	39.93	5206.2	224.16
Fancy of Pine Hill 90247	D	64	Aug	1139.3	3.74	42.61	2305.3	91.69
Sir Coral's Bessie 71534	A	191	Aug	935.9	4.80	44.92	6311.9	288.69

JENKINS, RUTH, SPRING RIDGE FARM, WAUKESHA, WIS. 1 day test.

Beauty's Yeksa of Spring Ridge 85327	C	136	Aug	730.6	5.02	36.68	3610.2	178.28

JENKS, LOUISE D., CHAGRIN FALLS, OHIO.

Hope Hayes 2d 64907	A	160	Aug	1152.4	5.08	58.54	7132.4	329.52

JENNINGS, L. D., SUMTER, S. C.

Imp. Levonia's Beauty of the Grand Fort II. 74519	A	232	Aug	640.7	5.39	34.53	6582.9	304.66
Tulip of Guernsey Home Farm 88958	E	274	Aug	754.8	5.85	44.16	9414.7	504.01

JOHNSON, MARGERY C., ROBINWOOD FARM, MUNCIE, IND.

Czarnia of Mill Creek 81485	B	153	Aug	570.8	4.44	25.34	4136.4	182.28
Gwonda of the Hills 60135	A	212	Aug	488.3	5.59	27.30	5062.8	255.22
Kathleen of Robinwood 98170	G	212	Aug	556.4	4.31	23.98	4922.1	207.53
Mary Ann of Oakwood 62187	A	335	Aug	866.8	3.72	32.24	8597.2	404.40
Suzanne of Robinwood 98169	G	229	Aug	540.7	4.11	22.22	4884.5	199.94

JONES, B. F. JR., "FAIR ACRES," SEWICKLEY, PA.

Imp. Maggie of Myrtle Place 115010	D	335	Aug	801.6	4.98	39.92	9915.6	464.06
Imp. Primrose of Hougue Du Pommier 115011	D	335	Aug	749.3	4.94	37.02	9137.6	452.39
Imp. Sheba's Violet of l'Etiennerie 115014	D	212	Aug	822.9	4.74	39.01	7148.2	316.98

KANSAS STATE AGRICULTURAL COLLEGE, MANHATTAN, KANS.

Benefactor's Bertha 100636	F	246	July	263.2	4.58	12.05		
		277	Aug	214.5	5.63	12.08	3763.8	176.90
Benefactor's Happy Girl 81268	C	227	July	911.8	4.31	39.30		
		258	Aug	865.9	4.20	36.37	8607.4	359.19
Benefactor's Pallas 100639	G	263	July	678.5	4.17	28.29		
		294	Aug	680.4	4.14	28.17	7660.9	320.72
Imp. Pallas 65709	A	110	June	1374.2	4.85	66.65		
		141	July	1028.5	4.29	44.12	6866.4	309.69

KELLOGG, L. D., THE GROVE FARM, DEERFIELD, ILL.

Imp. Anita of Groignet III. 104072	C	122	Aug	874.0	4.91	42.91	3656.4	167.08
Ardelle of River Woods 101484	F	176	Aug	1020.2	4.23	44.28	5870.5	262.69
Auvaleen 59382	A	56	Aug	1839.6	3.54	65.12	3128.3	115.51
Auvaleen II. 111830	G	92	Aug	924.4	4.05	37.44	2630.2	110.04
Cloverdale Jane 61890	A	152	Aug	738.7	4.10	30.29	3969.0	171.33

Dorothy May of Harriton 90409	F	365	Aug	637.5	4.18	26.65	13152.7	553.76
Lady Oswald of Midlothian 41286	A	172	Aug	762.5	4.99	38.05	4760.6	204.61
Marjory Elizabeth of Prospects 70223	A	195	Aug	860.3	4.97	42.76	6157.8	312.84
Miranda Pride of Bonnie Brook 51582	A	211	Aug	809.3	4.46	36.09	6853.8	299.62
Imp. Muresten's Miladi 104083	E	322	Aug	654.8	4.40	28.81	8112.2	359.09
Normacot Lady Peggy 49691	A	152	Aug	836.9	4.74	39.67	4721.5	207.15
Imp. Princess II. of New Valante 104089	D	170	Aug	753.4	4.74	35.71	4258.6	211.57
Imp. Salliot's Marseillaise II. 104086	D	243	Aug	838.9	4.53	38.00	6839.2	342.41

KIESLING, E. H., ALVADEAN FARM, JEFFERSON, WIS.

Eva Royaline 71783	A	304	July	238.7	5.61	13.39	7391.5	359.91
Imp. Nell of Arroyo 47086	A	365	Mar	464.5	7.34	34.09	6385.9	409.15

KLEINHANS, JOSEPH B., HERBSTER, WIS. 1 day test.

Tricksey of Maple Broeck 68819	A	221	July	1138.4	5.65	64.32		
		252	Aug	1077.9	5.58	60.15	9612.4	528.44

KLEMM, RICHARD F., SYLVANITE DAIRY FARM, BARABOO, WIS.

Bravette of Sylvanite 86092	E	264	Aug	772.1	4.76	36.75	7373.2	371.74
Deasie of Sylvanite 78187	B	153	Aug	1047.4	4.89	51.22	5583.7	283.53
Galaxy of Sylvanite 99689	F	112	Aug	1133.0	4.15	47.02	4318.8	197.79
Irene of Sylvanite 65170	A	184	Aug	1059.5	4.81	50.96	6978.4	335.05
Maisie of Sylvanite 89799	D	25	July	873.2	4.33	37.81		
		56	Aug	1080.8	4.89	52.85	1954.0	90.66
s. Bravo of Rich Neck 35937 A. R.								
d. Anne of Spring Brook 54770								
Pearl Rose of Sylvanite 115105	G	184	Aug	861.4	4.50	38.76	5589.7	253.22

KLOSS, D. C., GUERNSEY DAIRY FARM, MESILLA PARK, N. MEX. 1 day test.

Jardinette of the Alta Vista 113203	G	306	July	585.1	4.25	24.87	8545.8	325.16
Rosette of Olivedale 79909	C	212	July	713.3	4.63	33.03	6345.9	275.91

KNAPP & WOODWORTH, WATERVLIET MICH. 1 day test.

Arbutus of Watervliet 92085	E	283	Aug	598.0	5.83	34.86	6892.3	388.59
Betty of Watervliet 92086	E	289	Aug	364.3	4.84	17.63	6315.7	286.39
Polly of Maple Row 87700	E	334	Aug	485.1	5.11	24.79	7779.6	384.32

KNIGHT, WILLIAM W., BELMONT FARM, PERRYSBURG, OHIO.

Belmont Excellence 103505	G	31	July	718.2	5.36	38.50		
		62	Aug	723.7	5.36	38.79	1441.9	77.29
s. The Boy of Oak Hill 52787								
d. Riverview's Excellence 85128								
Imp. Kitchener's Fairy of Langwater 110731	E	19	July	589.2	3.73	21.98		
		50	Aug	982.7	3.73	36.65	1571.9	58.63
s. Lord Kitchener of Rose Farm R. A. A. S. 212 P. S.								
d. Doris II. of Les Chevaliers R. A. A. S. 1855 P. S.								
Lady's First of Belmont 103506	G	9	Aug	235.7	4.47	10.54		
s. The Boy of Oak Hill 52787								
d. Selina's Belmont Lady 82843 A. R. 9381								

KONRAD, GEORGE, RICHFIELD, WIS.

Diamond of Maple Hill 85063	C	150	Aug	1167.0	5.40	63.02	6445.4	331.34
May Rose of Tillybardin 45727	A	365	Aug	195.9	5.31	10.40	11726.7	564.82

KOSER, G. W., WESTBROOK FARM, BIGLERVILLE, PA.

Woodside Hope 98325	G	13	July	490.6	3.55	17.42		
		44	Aug	1157.0	3.38	39.11		
		74	Sept	1047.3	3.55	37.18		
		105	Oct	997.4	4.28	42.69		
		135	Nov	926.0	4.38	40.56		
		166	Dec	860.2	4.49	38.62		
		197	Jan	806.9	4.84	39.05		
		225	Feb	704.3	4.46	31.41		
		256	Mar	783.1	4.73	37.04		
		286	Apr	777.3	4.93	38.32		
		317	May	795.9	4.92	39.16		
		347	June	615.0	5.32	32.72		
		365	July	333.2	5.32	17.73	10294.2	451.01
s. Ne Plus Ultra's Dimple Bloom 42599								
d. Imp. Marinette of Mara Alva 74126 A. R. 8103								

KREBS, H. J., BREIDABLIK FARM, WILMINGTON, DEL.

Breidablik Emma 97938	F	3	June	93.7	3.79	3.55		
		34	July	1095.0	3.79	41.50		
		65	Aug	1092.3	4.28	46.75	2218.0	91.80
s. Brookmead's Taurus of Breidablik 47887								
d. Oak Ridge Sandbur's Emma 76017								
Breidablik Ida 97937	F	64	Aug	1086.4	4.34	47.15	2219.9	94.19
Breidablik Natelka 79077	C	212	Aug	906.9	4.70	42.62	7261.4	328.27
Breidablik Primula 103481	G	117	Aug	801.1	4.36	34.93	3376.4	151.44
Don's Clara 98992	F	335	Aug	551.0	4.92	27.11	8261.9	411.95
Emily of Breidablik 98993	E	50	Aug	997.1	4.61	45.97	1578.2	75.66
Florham May-time 90234	D	75	Aug	977.3	4.97	48.57	2558.6	117.36
Governor of la Forge's Jeannette's Sequel 62495	A	117	Aug	981.3	4.08	40.04	4061.0	158.92
Miron's Miranda 77968	A	117	Aug	656.6	4.22	27.71	2715.7	112.99
Pinehurst Mayetta 81398	D	365	Aug	143.7	5.71	8.21	10026.4	454.50
Imp. Pretty Rose II. of the Barras 67709	A	59	Aug	1339.4	3.82	51.17	2271.1	90.30

KUSER, A. R., BERNARDSVILLE, N. J.

Imp. Country Rose 68952	A	161	Aug	902.7	4.64	41.89	5819.1	271.82
Imp. Daisy of Faircourt 125934	A	130	Aug	900.6	3.63	32.69	4991.7	183.20
May Rose Lucretia 76320	B	130	Aug	862 0	5.62	48.44	4328.4	230.73
Imp. Rushington Ivy 10th 65682	A	198	Aug	1011.1	4.76	48.13	8381.7	393.62

LAPHAM, HENRY G., CRAMOND FARM, CHESTNUT HILL, MASS.

Langwater Easter Lilly 39269	A	165	Aug	1183.1	4.69	55.49	7129.1	325.54
Langwater Gaiety 50107	A	193	Aug	990.4	4.97	49.22	7799.3	336.95
Imp. Langwater Lillian 97978	G	304	Aug	830.7	5.57	46.27	8705.4	454.40
Langwater Prima-donna 68790	A	130	July	917.4	5.63	51.65		
		161	Aug	814.5	5.94	48.38	4942.4	269.39
Imp. Molly's Perfection 2d 94093	E	294	July	911.4	4.86	44.29		
		325	Aug	789.3	5.61	44.28	9644.5	469.15

LARSON, P. A., ELMWOOD FARM, LA CROSSE, WIS. 1 day test.

Henrietta of Linwood 100829	G	264	Aug	418.5	5.03	21.05	5033.8	217.52
Sweet Marie of Ore Hill 96763	F	264	Aug	412.4	4.85	20.00	6046.6	287.20

LAWRENCE, A. W., BIG HILL FARM, STURGEON BAY, WIS.

Beauty's June 79014	C	261	Aug	957.5	4.69	44.91	10801.1	524.16
Goldy's June Blossom of Big Hill 98784	F	251	Aug	617.5	5.54	34.21	6203.8	335.68
Prince's Princess of Big Hill 87955	D	182	Aug	650.3	5.08	33.04	5524.2	263.43
Prince's Rose Bloom of Big Hill 99451	E	188	Aug	832.2	4.77	39.70	6162.0	268.39

LAWSON, VICTOR F., LONE TREE FARM, GREEN LAKE, WIS.

Lone Tree Camellia 88048	E	225	Aug	684.6	4.93	33.75	5339.3	263.05
Lone Tree Caroline 99537	G	203	Aug	838.4	4.91	41.17	5283.7	259.07

LEEDS, HENRY W., LOCUST GROVE FARM, WESTVILLE, N. J.

Adella Rose 2d 106072	G	111	Aug	420.6	4.82	20.27	1812.9	84.67

LEEDS, MORRIS E., WEST GROVE, PA.

Carrie of Maulton 112198	G	189	Aug	563.5	5.20	29.30	4719.9	238.47
Emma's Queen of Locust Hill 111259	G	204	Aug	811.2	5.22	42.34	5906.2	302.09
Lady Doris of Locust Hill 111257	F	176	Aug	576.1	6.66	38.37	3706.1	234.69
Lady Ellen N. of Locust Hill 62775	A	365	Aug	279.6	5.26	14.71		
				10.5	4.17	.44	11929.1	590.84
Lady Ewell's Pride of Locust Hill 112956	F	249	Aug	798.3	4.97	39.68	6891.1	331.17
Lady Ewell's Queen of Locust Hill 112955	C	85	Aug	990.2	4.31	42.68	3022.7	123.39
Lady Primrose of Locust Hill 45278	A	365	Aug	466.5	3.54	16.51	8456.3	385.96
Lady Primrose of Locust Hill 2d 111256	E	127	Aug	1037.6	4.34	45.03	4871.6	207.91

LEHMANN, E. E., LINDENHURST FARM, LAKE VILLA, ILL.

Governor's Miss Daisy 92212	D	236	Aug	794.1	5.14	40.82	7803.1	386.21
Pansy Maid of City View 90944	C	148	Aug	964.9	4.82	46.51	6447.1	299.07

LEMON, L. C., MOUNT VERNON, IOWA. 1 day test.

Vesta Speculation 50056	A	345	July	444.3	5.17	22.97		
		365	Aug	230.2	5.03	11.58	8189.2	370.81

LEWIS, HARRY W., THE LEWIS FARM, WAUKESHA, WIS.

Golden's Miss Lilly 78457	B	344	Aug	629.4	5.09	32.04	10736.7	522.55
Lady Sue 55926	A	199	Aug	929.0	4.39	40.78	7249.4	300.33
McKerrow's Lady Mildred 70758	A	121	Aug	941.2	4.28	40.28	4174.7	162.54
Princess Virginia of Lake View 52401	A	287	July	688.1	5.20	35.78		
				220.8	4.45	9.83		
		318	Aug	985.0	4.45	43.83	10669.2	518.70

LEWIS, MARION, TUSCARORA STOCK FARM, CAMERON MILLS, N. Y.

Tuscarora King's Betty 104358	G	296	Aug	613.9	5.83	35.79		
		305	Sept	161.5	6.06	9.79	7198.5	397.36

LINDSAY, T. P., LYNBROOK FARM, SOUTHBORO, MASS.

Lynbrook Edith of Owl's Nest 75991	B	139	June	1059.0	5.55	58.77		
		170	July	1001.5	5.37	53.78		
		201	Aug	1000.1	5.12	51.21	7249.9	367.29
Lynbrook Florence 69827	A	144	June	1184.3	4.98	58.98		
		175	July	1049.0	5.28	55.39		
		206	Aug	990.9	5.09	50.44	8275.1	389.46
Lynbrook Secretive 87093	E	325	June	584.8	6.02	35.20		
		356	July	454.3	6.69	30.39		
		365	Aug	88.9	6.69	5.95	8597.9	459.91
Lynbrook Valentine 71940	A	10	May	522.3	4.46	23.29		
		40	June	1652.7	4.46	73.71		
		71	July	1401.7	4.63	64.90		
		102	Aug	1220.1	4.37	53.32	4796.8	215.22
s. John Q. of Millwood 35848 A. R.								
d. Armorel Anne of Waumesit 29501 A. R. 3772								
Orange's Archeress 55147	A	91	June	1310.5	5.03	65.92		
		122	July	1119.6	5.26	58.89		
		153	Aug	967.4	5.34	51.66	6330.8	308.01

LOETHER & SON, R. H., HOLCOMBE, WIS. 1 day test.

Loether's Coral Lily of Fernhurst 86475	E	318	Aug	510.2	5.65	28.83	6121.1	317.85

LOFLAND, JOHN S., "THE LOFLANDS," ROMNEY, IND.

Imp. Admiral's Rose 114395	F	274	Aug	531.9	4.87	25.90	5822.6	296.61
Hambro's Lady Love of Crane Farm 96241	F	232	Aug	485.9	4.57	22.21	4452.4	226.52
Reliable's Primrose 80407	A	223	Aug	895.3	4.52	40.47	6155.9	312.90
Imp. Sunflower of Crane Farm 106155	D	235	Aug	453.1	5.95	26.96	4128.7	241.48

LORD, CHARLES E., LAUDHOLM FARMS, WELLS, MAINE.

Laudholm Delight 81841	C	180	Aug	1202.3	5 19	62.40	8633.1	400.49
Laudholm Lady Blossom 93341	F	327	Aug	664.0	5.77	38.31	8580.8	472.97
Laudholm Lady Surprise 99897	G	312	Aug	701.4	5.70	39.98	10670.5	537.59
Laudholm Query 75108	A	59	Aug	952.0	5.28	50.27	1812.4	95.53

LOREE, L. F., BOWOOD FARM, WEST ORANGE, N. J.

Clover of Bowood 59695	A	136	Aug	1209.5	4.55	55.03	5475.7	243.82
Golden Cross Edna of Linda Vista 91873	F	297	Aug	1035.2	4.63	47.93	9240.6	389.18
Gold Raider's Kate Pie of Willow Brook 93117	E	57	Aug	1474.5	3.79	55.88	2754.6	106.83
Patricia of Bowood 83164	D	198	Aug	954.4	5.10	48.67	5735.3	297.02

McBANE, W. S., OVERLAND VIEW FARM, EAST LIVERPOOL, OHIO. 1 day test.

Chedda's Doris 79570	B	123	Aug	852.4	4.05	34.52	4213.4	204.64
Endeavor of Haddon 27131	A	212	Aug	800.2	4.72	37.77	7486.4	295.92
Imp. Judy May of Mara Alva 68093	A	123	Aug	897.0	5.05	45.30	4036.5	179.63
Lady C. of Mara Alva 92264	D	278	Aug	1266.9	5.16	65.37	12283.2	598.70

McCALL, C. S., APPIN PLANTATION, BENNETTSVILLE, S. C.

Appin's Buttercup 98711	F	139	Aug	911.6	4.49	40.93	4483.0	190.87
Falcon's Clara 84121	D	290	Aug	213.9	5.31	11.36	8656.3	370.98
Glen Gable Lady Williams 78541	B	169	July	1040.3	4.78	49.73		
		200	Aug	940.3	4.91	46.17	7118.7	346.60
Imp. Madge of Mara Alva 75320	A	253	Aug	608 8	5.12	31.17	7746.0	387.79
Pauline Dairymaid 108023	G	299	Aug	594.0	5.16	30.65	7161.2	350.24

McCUTCHEN, E. B., OAKWOOD STOCK FARM, BISHOPVILLE, S. C.

Imp. Cherranthia 74505	A	70	Aug	1215.4	4.30	52.26	2774.8	108.73
Memento Girl of Oakwood 91949	F	335	Aug	846.4	4.26	36.06	10125.6	404.54
Imp. Nelly of Tamworth II. 74508	A	335	Aug	891.6	4.20	37.45	12081.2	474.70

McLANE, MISS KATE, COCKEYSVILLE, MD.

Prue of Bohemia 5th 103400	F	28	July	1089.8	4.26	46.43		
		59	Aug	1224.9	4.31	52.79	2314.7	99.22
s. Clare's Patient King 48436								
d. Prue of Bohemia 47658 A. R. 4730								

McNAGNY, ROB. R., KILLARNEY FARMS, COLUMBIA CITY, IND.

Katherine of Killarney Farms 104784	G	101	Aug	1243.1	4.18	51.96	4234.9	177.86
Killarney Clare 101663	G	192	Aug	432.1	4.38	18.93	3329.4	150.60
Patricia of Killarney Farms 100023	F	236	Aug	996.7	5.08	50.63	9181.1	484.14
Peggy of Killarney Farms 91658	D	13	July	680.8	4.22	28.73		
		44	Aug	1832.5	4.22	77.33	2513.3	106.06
s. St. Austell Dreadnought 34671 A. R.								
d. Gipsy of Windermere 53408 A. R. 5669								
Sweet Mamie of Killarney Farms 100024	G	184	Aug	812.3	4.59	37.28	5460.7	252.47
Verandess of Killarney Farms 64067	A	271	Aug	1018.5	4.83	49.19	13263.8	617.27

MACY, V. EVERIT, CHILMARK FARM, OSSINING, N. Y. 1 day test.

Alresford's Antoinette 84167	C	76	Aug	1309.7	3.45	45.18	3295.9	120.26
Chilmark's Itchen Caroline 104772	G	79	Aug	1127.5	3.91	44.09	2843.3	113.06
Chilmark's Itchen's King's Nosegay 104773	G	55	Aug	1110.6	4.17	46.31	1930.9	79.12

Chilmarktrice 100654	G	147	Aug	1141.7	4.06	46.35	5558.8	211.02
Emmadine Dairymaid 109228	G	141	Aug	1283.9	4.31	55.34	6025.5	254.48
Emmadine Masherlette 109227	F	140	Aug	1477.8	4.41	65.17	6891.8	287.23
Queen Itchen 52003	A	365	Aug	811.4	4.71	38.22	13661.9	620.45
Queen Itchen of Chilmark 102943	G	65	Aug	1030.0	4.05	41.72	2153.7	86.78

MAHONY, WILLIAM D., FAITHSTONE FARM, AVERILL PARK, N. Y.

Betsey's Royal Gem of Bellview 82579	E	184	Aug	1168.9	4.59	53.65	7804.6	364.47
Chene's Beauty 68629	A	302	Aug	950.4	4.90	46.57	10931.8	530.19
Criterion's Clara Bella 76128	B	250	Aug	1212.3	5.49	66.56	11953.5	626.07
Willow'S Bess 57358	A	217	Aug	1217.7	4.28	52.12	9876.0	465.25

MALIN, A. J., FERNS FARM, GENOA, WIS. 1 day test.

Fern's Molly Rilma 91926	F	235	Aug	119.4	4.28	5.11	5074.1	228.85
Fern Tilly Rilma 103599	G	142	Aug	522.3	3.47	18.12	3318.2	157.88
Fern Vista Romy 103645	G	285	Aug	569.0	5.05	28.73	6853.2	337.94

MARSH, W. W., IOWA DAIRY FARM, WATERLOO, IOWA. 1 day test.

Bluebelle of the Prairie 105766	G	150	Aug	873.8	4.63	40.46	4804.4	211.94
Bopeep's Rose des Houards 75445	B	291	Aug	909.5	4.63	42.11	13585.6	561.14
Cherub's Grace Darling 83504	E	359	Aug	850.5	5.21	44.31		
		365	Sept	159.9	5.21	8.33	11614.0	602.62
Elberon's Pine Blossom of the Prairie 72743	A	78	Aug	1001.2	3.82	38.25	2837.8	112.89
Golden Blossom of the Prairie 107078	G	150	Aug	1031.7	4.77	49.21	5349.5	241.13
Golden Cherry of Prospect Farm 74012	B	278	Aug	949.5	5.58	52.98	11168.9	560.98
Honey Bloom of the Prairie 89451	E	225	Aug	546.4	4.65	25.41	6648 0	319.23
Honeydew of the Prairie 101492	G	274	Aug	774.9	4.74	36.73	9631.0	470.83
Jeanette of the Prairie 2d 69685	A	169	Aug	964.9	5.41	52 20	6465.0	343.15
Mayflower of the Prairie 108487	G	10	July	310.3	4.37	13.56		
		41	Aug	959.6	4.37	41.93	1269.9	55.49

s. Imp. May Royal 22242
d. Elberon of Iowa 43163 A. R. 4621

MARTINDALE, T. M., GRAND RAPIDS, MICH. 1 day test.

Elmwood's Neva 111424	G	201	Aug	757.9	5.69	43.12	5456.1	263.92

MASSACHUSETTS AGRICULTURAL COLLEGE, AMHERST, MASS.

College King's Golden Belle 86871	D	103	Aug	1193.7	5.29	63.15	4717.3	221.96
College Queen 106085	G	202	Aug	910.0	4.77	43.41	7378.5	319.12
Nantaska's College Queen 93304	F	293	July	589.8	4.52	26.66		
		324	Aug	609.7	4.63	28.23	8500.2	376.64

MATTICE, MRS. J. W., BETHLEHEM, PA.

Golden Lassie's Lass 100236	F	176	Aug	828.6	4.93	40.85	5129.4	247.26

MERRYMAN, E. G., GERAR STOCK FARM, COCKEYSVILLE, MD.

Miss Timonium of Gerar 53665	A	350	Aug	638.2	4.33	27.63	11641.5	570.57

MERRYMAN, LOUIS McL., GERAR STOCK FARM, COCKEYSVILLE, MD.

Gerar Ann 107068	G	60	Aug	1121.3	3.96	44.40	2088.6	84.35
Gerar Cora Calvert 85706	C	140	Aug	736.8	5.08	37.43	3616.5	178.05
Gerar Pride 87568	D	128	Aug	650.5	5.41	35.19	3051.6	158.79
Miss Loulie of Gerar 62295	A	304	Aug	814.5	4.27	34.78	9715.3	426.31

MICHENER, KARL, M. & G. FARM, ORRVILLE, OHIO. 1 day test.

Gulnare's Castelpolly 57815	A	103	Aug	1099.8	4.56	50.15	3944.2	177.72
Myrtle of Brush Creek 55085	A	62	Aug	1430.7	4.59	65.67	2734.8	125.53
Myrtle of Maple Hill Farm 97361	E	153	Aug	1004.3	4.79	48.11	5252.4	251.77

MICHIGAN AGRICULTURAL COLLEGE, EAST LANSING, MICH.

Carrie's College Belle 104989	G	109	July	1002.0	4.44	44.49	3496.3	165.64
College Alhata 105715	G	152	July	692.9	5.16	35.75	3791.5	180.54
College Alnita 107892	G	104	July	628.0	4.90	30.77	2491.1	118.29
College Alphata 112653	G	105	July	1217.7	4.01	48.83	4391.1	190.53
College Carrie 123177	G	341	July	841.0	5.16	43.40	9558.7	488.00
Golden Noble's Alida 70496	A	282	July	760.9	4.50	34.24	10899.1	433.34
Queen Carrie 104987	G	143	July	968.7	5.22	50.57	4975.4	235.18

MILLER, I. BEN, CAPE GIRARDEAU, MO.

Imp. Cherry II. of Piece Nez 100133	E	175	Aug	773.5	5.05	39.06	5156.4	211.61
Imp. Kitty II. of Fairmont 100116	E	343	Aug	636.1	7.13	45.35		
		365	Sept	365.5	7.13	26.06	8807.8	577.51
Imp. Osseo des Fontenelles 100134	E	197	Aug	815.6	5.28	43.06	6518.3	297.93

MILLER, MINNIE W., THOUSAND SPRINGS STOCK FARM, WENDELL, IDAHO.

Alice Hazel of Mountain View 79771	C	267	May	1173.1	4.44	52.09		
		297	June	1095.9	4.70	51.51		
		328	July	1108.2	4.63	51.31		
		359	Aug	991.8	4.65	46.12	13782.5	659.99
Chilmark's Beatrice 102945	G	19	Aug	752.2	5.22	39.26		

s. Chilmark 40064 A. R.
d. Beatrice of Channel Isles 79244 A. R. 9321

Imp. Fascination II. of Caches Farm 115499	A	309	June	747.5	6.59	49.26		
		340	July	902.6	5.54	50.00		
		365	Aug	733.6	5.91	43.36	10924.0	665.67
Imp. Flora of the Manor 104109	G	264	June	710.6	5.67	40.29		
		295	July	686.4	5.12	35.14		
		326	Aug	651.0	5.17	33.66	8116.0	420.14
Marjorie of Mountain View 88125	B	185	June	1045.1	5.96	62.29		
		216	July	1049.4	5.55	58.24		
		247	Aug	900.9	5.12	46.13	10129.1	544.75
Imp. Scott's Peggy 115500	G	209	May	1071.7	4.69	50.26		
		239	June	1012.6	4.86	49.21		
		270	July	994.6	5.06	50.33		
		301	Aug	801.6	4.68	37.51	9735.5	493.41

MIXTER, EST. GEORGE, MIXTER FARM, HARDWICK, MASS.

Mixter Anything 79731	C	182	June	972.1	5.91	57.45	6184.7	349.46
Yeoman's Mixter Briar 101619	E	139	Apr	1012.4	5.69	57.61		
		170	May	1030.9	5.48	56.49		
		200	June	988.1	5.22	51.58	6893.5	358.50

MOODY, MARK H., WINNISQUAM FARMS, WATERBURY, VT. 1 day test.

Nannette's Daughter of Seven Elms Farm 65483	A	192	Aug	1130.1	5.13	57.97	8724.9	444.26
Nora of Seven Elms Farm 75583	A	174	Aug	1243.2	5.39	67.01	7965.8	404.57
Winnisquam Annette 92991	F	313	Aug	673.7	4.77	32.14	7951.4	378.80
Winnisquam Fairy 92996	F	297	Aug	759.6	4.31	32.74	7606.0	336.34

MOORE, PAUL, HOLLOW HILL FARM, CONVENT, N. J.

Convent's Duvallerie's Yvonne 82012	C	130	June	1264.6	5.50	69.55		
		161	July	1218.0	5.12	62.36		
		192	Aug	1093.9	5.61	61.37	8523.8	448.47

MORGAN, ELTON W., CATO, WIS. 1 day test.

Lily Jewel of Loberg Glen 62722	A	290	Aug	371.5	5.71	21.21	6889.1	402.04
Lily's Pride of Indian Creek 106060	G	105	Aug	632.5	5.19	32.83	2217.9	110.39

MORGAN, EST. WILLIAM, EAST LYNNE FARM, CATO, WIS. 1 day test.

Cato Fancy 2d's Guydetta 55284	A	157	Aug	911.5	4.66	42.48	5292.0	262.98
Cato Lilly 37469	A	131	Aug	806.6	4.55	36.70	4345.0	182.42
Cato Lily's Best Bet 85807	D	184	Aug	768.3	3.80	29.20	5754.7	216.58

Cato Lily's East Lynne Girl 97713	G	363	Aug	360.2	6.09	21.94	6965.8	340.24
Margaret of East Lynne Farm 109707	G	100	Aug	761.3	5.12	38.98	2511.4	131.68

MOUNTAIN, CHARLES R., "IOWANOLA," DES MOINES, IOWA.

Beauty's Maid of Iowanola 103277	G	13	May	454.0	4.56	20.70		
		43	June	1129.9	4.63	52.31		
		74	July	1069.4	4.11	43.95		
		105	Aug	996.3	4.95	49.32	3649.6	166.28
s. Cherub's Winner 34180 A. R.								
d. Lady's Beauty of Alfalfa Farms 48685 A. R. 9557								
Bonnie Jean of Iowanola 108282	G	3	July	82.1	4.47	3.67		
		34	Aug	885.4	4.47	39.58	967.5	43.25
s. Simplicity's Winner of Iowanola 54404								
d. Lady Ruth of Iowanola 84517 A. R. 10153								
Golden Pet of Iowanola 76578	B	98	Aug	663.0	5.21	34.54	2353.5	117.81
Kitchener's Gay Lady of Iowanola 102109	F	97	Aug	960.9	4.51	43.34	3326.4	144.74
Lady Belle of Iowanola 55847	A	3	July	98.4	3.32	3.27		
		34	Aug	1179.3	3.32	39.15	1277.7	42.42
s. Glenwood's Iowanola Laddie 22650 A. R.								
d. Lady Belle of Arborvitae 34756 A. R. 3460								
Lady May of Iowanola 74058	A	22	Aug	916.3	3.87	35.46		
s. Cherub's Winner 34180 A. R.								
d. Lady Chesterbrook of Ingleside 23441 A. R. 4328								
May King's Recollection of Iowanola 51702	A	187	Aug	1370.1	3.95	54.12	9672.7	380.62
Pandora Queen of Iowanola 74699	A	15	Aug	479.1	4.24	20.31		
s. Cherub's Winner 34180 A. R.								
d. Pandora Queen of Haddon 47877 A. R. 7606								

MUELLER, ALBERT H., CAPE GIRARDEAU, MO.

Governor's Sheila of Village View 80728	C	216	Aug	813.4	5.75	46.77	6528.3	326.14

NEBRASKA, UNIVERSITY OF, LINCOLN, NEBR.

Varsity May King Helda 88431	E	271	Aug	381.9	5.95	22.72	5002.1	281.76

NEW YORK STATE SCHOOL OF AGRICULTURE, COBLESKILL, N. Y.

Princess Donna 81242	B	29	Aug	1343.6	4.83	64.90		
s. Proud Don 29327								
d. Sterling of Rockstone 56367 A. R. 8621								

NICHOLLS, W., LONE MOUND FARM, TREMPEALEAU, WIS. 1 day test.

Beattie of Lone Mound 81376	C	180	Aug	867.4	4.20	36.43	5807.3	235.21
Starlight's May Flower 60866	A	151	Aug	680.2	4.63	31.49	4140.6	188.61

NICHOLS, EST, J. E., ELM GROVE, W. VA.

Imp. Dora II. of Felcomte 115848	G	75	Aug	898.9	5.20	46.74	2346.6	105.53
Frances of High View 52803	A	365	Aug	242.4	4.14	10.04	9933.1	432.86
Jean of High View 75141	B	267	Aug	770.7	5.21	40.15	7950.7	409.68
Raider's Camilla of High View 101147	F	88	July	885.0	4.37	38.67		
		119	Aug	828.7	4.55	37.71	3516.7	147.52
Raider's Sultana of Waddington 70832	A	268	Aug	548.8	5.81	31.89	6331.9	328.79

NIMTZ, WILL, EAU CLAIRE, MICH. 1 day test.

Carolina Pickaninny 86086	E	212	Aug	675.1	5.09	34.36	5603.7	272.25
Noreen's Janet 107645	G	101	Aug	948.3	5.30	50.26	3175.4	161.42

NISSLEY, S. R., BROOKDALE FARM, MANHEIM, PA. 1 day test.

Brookdale Bettie 105672	G	165	Aug	802.0	4.20	33.68	4694.4	196.74
Brookdale Clover 109389	G	134	Aug	974.7	3.60	35.09	4202.1	168.04
Brookdale Starlight 105671	G	144	Aug	984.5	4.20	41.35	5154.5	215.21
Brookdale Violet 105673	G	134	Aug	690.0	4.65	32.09	3240.4	148.24

NORTH DAKOTA AGRICULTURAL COLLEGE, AGRICULTURAL COLLEGE, N. DAK.

May Bopeep 77454	C	146	July	682.1	5.61	38.27		
		177	Aug	508.0	5.09	25.86	4714.2	233.74
Proud's Bopella 92853	F	209	Aug	498.1	4.78	23.81	5019.5	244.23

NORTON, RALPH S., PORTLAND, MAINE. 1 day test.

Bovina of Foreside Farm 99214	G	304	Aug	307.6	5.99	18.43	6054.7	299.85
Countess of Foreside Farm 99877	G	319	Aug	504.3	6.85	34.54	6053.0	383.61
Deer of Falmouth 81594	D	242	Aug	536.1	5.76	30.88	6857.8	359.40
Dolly Dimple's Hope of Suburban Farm 81132	C	223	Aug	636.1	5.55	35.30	6153.4	305.98
Iris's Lass 54838	A	274	Aug	716.1	5.76	41.25	9976.6	469.12

***OGLEBAY, E. W., BETHANY COLLEGE FARM, BETHANY, W. VA.**

Bethany Primrose 103345	G	148	Aug	837.5	4.94	41.37	4462.9	220.99
Dairymaid's Windflower of Bethany 76720	A	153	Aug	1342.0	3.96	53.14	7610.2	293.77
Governor's Windflower 75430	B	282	Aug	917.9	4.96	45.53	9136.9	465.13
Raider's White-faced Lily of Bethany 94392	E	80	Aug	701.9	5.43	38.11	1992.4	98.96
Windflower's College Hope 75431	A	137	Aug	1150.4	4.94	56.83	5733.6	276.89
Windflower's Lily of Bethany 69599	A	282	Aug	777.9	6.07	47.22	9756.5	505.73
Windflower's Pauline 65960	A	205	Aug	582.0	5.71	33.23	5677.9	279.46

*Tested at Bethany College Farm.

OGLEBAY, E. W., WADDINGTON FARM, WHEELING, W. VA.

May Wort's Lady of Waddington 97971	G	286	Aug	785.3	5.16	40.52	9287.7	433.29
Raider's College Milford of Bethany 99271	F	123	Aug	878.6	5.36	47.09	3746.3	192.49
Raider's Dairymaid of Bethany 95037	G	274	Aug	930.5	4.89	45.50	8938.9	430.03
Raider's Likness of Guernsey Home Farm 110591	G	153	Aug	880.6	4.67	41.12	4805.0	214.83
Raider's Maruja of Waddington 96360	G	315	Aug	579.1	6.02	34.86	7714.4	418.71
Raider's Polly of Waddington 76061	C	317	Aug	960.7	5.64	54.18	11748.8	629.53
Raider's Rose of Gold 89208	F	335	Aug	609.5	6.38	38.89	8520.4	510.70
Rosetta's Lady Dudley of Waddington 87757	E	212	Aug	878.0	5.11	44.87	6949.9	337.42
Waddington Itchen Verbena 61702	A	274	Aug	907.4	4.81	43.65	10047.9	453.82
Waddington Lady 99984	G	184	Aug	877.9	5.16	45.30	5588.2	272.23
Waddington Mildred 104813	G	153	Aug	999.7	4.95	49.49	5200.5	252.12
Wadddington Rose 104814	G	92	Aug	697.5	4.84	33.76	2316.8	103.44
Waddington Star 98729	G	232	Aug	885.8	5.68	50.31	7247.1	381.22

OLESON, A. O., YEKSAHURST GUERNSEY FARM, LIVINGSTON, WIS. 1 day test.

Yeksahurst Lila 109110	G	163	Aug	759.5	3.93	29.85	4863.9	186.95
Yeksahurst Maude 82528	B	26	July	954.9	4.91	46.89		
		57	Aug	1011.6	4.91	49.67	1966.5	96.56
s. Chantecler 16961 A. R.								
d. Lily of Yeksahurst 58294 A. R. 6859								

OWEN, DAVE, OWENDALE FARM, MUKWONAGO, WIS. 1 day test.

Bessie of Maes Mawr 112751	G	80	Aug	683.2	5.08	34.71	1936.6	93.37
Brightness of Owendale 103426	G	184	Aug	670.9	5.31	35.62	4682.6	238.91
Lula of La Moinerie 115566	G	132	Aug	658.0	4.91	32.31	3069.6	145.63
Mischief of Sunny Slope 78502	B	123	Aug	842.3	4.91	41.36	4024.8	189.08
Reba of Goldenspray 82067	C	240	Aug	129.1	5.17	6.67	7180.6	329.29

PADEN, MILO, POLAND, OHIO. 1 day test.

Bessie of Mapledale 67266	A	341	Aug	526.5	6.44	33.91	7914.7	448.02
Mary of Richland 49036	A	212	Aug	1299.6	4.67	60.69	10780.6	474.03
Nina of Mapledale 98253	G	295	Aug	915.6	5.01	45.87	10173.3	486.73

PARKER, W. P., EDGEMERE FARM, MORAVIA, N. Y.

Florence J. 44942	A	317	Aug	763.2	4.85	37.02	10191.7	515.59
Ultra Rose of Oakhurst 64719	A	40	Aug	1305.3	3.67	47.90	1645.2	61.73
Ultra's Frances of Edgemere 104758	G	198	Aug	956.8	5.68	54.35	6288.8	342.88
Ultra's Miranda of Edgemere 97041	F	56	Aug	1019.7	4.77	48.64	1779.1	89.12
Ultra's Pretoria of Edgemere 104759	G	212	Aug	930.4	4.31	40.10	6988.6	315.87

PARNELL, CHESTER A., "ELM SUMMIT," PIFFARD, N. Y. 1 day test.

Emily Munroe 90714	E	341	July	552.5	5.90	32.60		
		365	Aug	395.3	5.96	23.56	8839.9	452.30
Polly Anna of Tonydale 76181	B	266	July	767.3	5.10	39.13		
		297	Aug	727.3	5.08	36.95	9381.9	432.25
Trixie Munroe of Tonydale 79082	B	257	July	806.4	4.50	36.29		
		288	Aug	755.4	5.13	38.75	9705.3	433.66

PARSON, N. E., PLAINFIELD, IND. 1 day test.

Daisy of Orchard Springs 95711	G	365	Apr	188.0	5.84	10.98	6916.4	357.25
Pet's Pride of Plain View 88442	F	365	Apr	112.0	5.04	5.64	6904.6	342.46

PEDIGREED SEED CO., HARTSVILLE, S. C.

Dora Mar of Mimosa 98590	E	269	Aug	741.8	4.79	35.53	7740.4	371.38
Flodell Carnation 80209	D	269	Aug	757.3	5.06	38.32	7718.2	380.54
Galaxy's Queen of Wayne 91970	E	162	Aug	729.3	4.87	35.52	4777.3	215.07
Lillian's Pride of Mara Alva 89632	E	175	Aug	711.7	5.06	36.01	4608.8	230.19
Marguerite of Somerset 45291	A	10	July	348.7	4.41	15.38		
		41	Aug	1141.0	4.41	50.32	1489.7	65.70
s. Eva's Pretor 14023 A. R.								
d. Elsie of Somerset 19426								
Moss Violet of Elmendorf 77948	A	3	July	91.2	4.80	4.38		
		34	Aug	895.9	4.80	43.00	987.1	47.38
s. Lord Mar of Elmendorf 32447								
d. Mar's Moss Rose 56329								
Myrtle of Pokeberry 84919	C	161	Aug	879.5	4.71	41.42	5243.5	235.51

PERKINS, FRED, OSWEGO, KANS.

Clara of The Dudley 95504	D	218	July	714.6	4.54	32.44	5391.6	246.39
Daisy of The Dudley 94779	D	285	July	274.3	5.45	14.95	5550.4	290.17
Lillian of The Dudley 95500	D	275	July	615.3	4.81	29.60	5683.9	268.33
Vida of The Dudley 95499	C	220	July	702.3	4.40	30.90	5868.8	265.51

PHENIX, B. D. & D. J., BRADFORD, ILL.

Fashionette of East View 105052	G	128	Aug	727.8	5.38	39.16	3287.4	154.87
Pink of East View 98537	A	89	Aug	801.8	5.26	42.17	2590.7	133.45
Ruth of East View 106294	G	117	Aug	645.5	4.64	29.95	2701.9	119.47

PHILLIPS, M. T., MAPLE SHADE FARM, POMEROY, PA.

Bessie Girl of Pomeroy 106212	G	72	Aug	884.8	4.20	37.16	2029.8	93.38
Bonny Emerita 34583	A	324	Aug	940.7	5.32	50.05	12381.6	650.22
Consuela's Daughter 77033	C	324	Aug	878.2	4.27	37.50	11506.9	483.50
Ida Chene 30459	A	365	Aug	228.8	3.68	8.42	8580.9	382.17
Lady Jane of Pomeroy 83325	D	181	Aug	979.4	4.46	43.68	7624.7	264.48
May King's Hope of Pomeroy 83816	C	22	July	774.5	5.28	40.89		
		53	Aug	1055.1	5.28	55.71	1829.6	96.60
s. Laverna's Ultra May King 24660 A. R.								
d. Hope of Pomeroy 2d 64829								
May King's Matilda of Pomeroy 95263	F	324	Aug	703.0	5.05	35.50	8901.5	431.69
May King's Secret 83814	B	19	July	692.4	4.82	33.37		
		50	Aug	1060.2	4.82	51.10	1752.6	84.47
s. Laverna's Ultra May King 24660 A. R.								
d. Matilda's Secret 61817								
Midge King 92755	F	333	July	321.9	5.70	18.35		
				274.9	4.97	13.66		
		364	Aug	1043.6	4.97	51.87		
		365	Sept	31.3	4.97	1.56	10858.0	513.74
Polly's Ultra Lady 89615	E	153	Aug	956.4	4.78	45.72	5432.5	234.44
Royal's Milkweed 90441	B	212	Aug	1131.7	4.21	47.64	9458.7	377.08
Ruth Ruskin 55700	A	233	Aug	845.3	5.61	47.42	8830.5	515.88

PICKARD, E. G., BRAEVIEW FARMS, CLEVELAND, OHIO. 1 day test.

Jewel's Governess of Braeview 95469	G	365	Aug	440.3	4.95	21.79	5698.2	271.11
Thelma of Avalon 60730	A	304	Aug	583.2	5.30	30.91	6992.2	375.08
Worthy Princess of Braeview 112419	G	31	Aug	677.8	4.35	29.48		
s. Braeview Stars and Stripes 53856								
d. Worthy Queen of Braeview 78237 A. R. 10357								
Worthy Queen of Braeview 78237	C	205	Aug	856.0	4.60	39.38	6300.2	270.76

PIERCE, A. J., EDGERTON FARM, BENNINGTON, N. H.

Bon Air Lady of Edgerton 84860	E	272	Aug	435.9	6.34	27.64	5320.9	321.33
Edgerton's Josephine 100027	G	262	Aug	532.0	5.73	30.48	6114.4	320.43
Jipsen of Edgerton 86341	E	304	Aug	546.8	5.63	30.78	7285.6	384.07

PIKE & SON, A. T., PLAINFIELD, IND. 1 day test.

Gold Bloom of Mara Alva 90174	E	153	Aug	704.8	4.45	31.36	4067.4	183.22
Masher's Gladys of Emmadine 93938	E	50	Aug	806.3	4.81	38.78	1320.1	63.70

POPE, R. L., WAUPACA, WIS.

American's Yeksa Rose 60247	A	181	June	1187.3	5.13	60.91		
		212	July	1011.2	5.13	51.87		
		243	Aug	856.3	4.99	42.73	9521.4	470.82
Belle of Twetan Valley 103972	G	184	Aug	541.1	5.03	27.22	4298.1	223.22
Glencoe's Quality Queen 89836	D	177	Aug	894.0	4.64	41.48	6545.4	298.16

POPE & SON, R. L., WAUPACA, WIS.

Lizzie Martin 67717	A	223	June	900.3	4.72	42.49	9806.7	443.08
		254	July	774.0	5.04	39.01		
		285	Aug	552.7	4.42	24.43	9806.7	443.08

POST, GEORGE B., "KENILWOOD," BERNARDSVILLE, N. J.

Imp. La Croute des Gacheres 94685	A	334	Aug	691.7	4.92	34.03	9575.9	446.74

POST, OTTO W., OWASCO LAKE STOCK FARM, ENSENORE, N. Y. 1 day test.

General Bay's Lizette 78092	C	362	June	206.9	6.46	13.37		
				112.8	4.62	5.21		
		365	July	96.1	4.62	4.44	7735.3	409.04
General Bay's Sibylla 78097	C	272	July	763.5	4.74	36.19	8471.9	444.11
General's Redina 79144	C	135	July	858.3	4.90	42.06	4246.7	199.26
General's Victory 98395	F	203	July	911.0	4.91	44.73	6573.3	313.86
Glorious Betsy 97065	F	226	July	772.9	5.44	42.05	6185.3	339.19
May Rose U. R. 97670	F	251	June	1008.2	5.80	58.48		
		282	July	904.8	5.85	52.93	10820.6	580.93
Premier's Goldenrod 98456	G	239	July	824.8	4.33	35.71	6760.7	296.69
Premier's Lizette 98877	F	132	Apr	807.4	5.97	48.20		
		163	May	814.0	5.94	48.35		
		193	June	769.4	6.46	49.70		
		224	July	753.4	5.89	44.38	6068.2	356.64
Victor's Rosalind 79146	C	259	July	699.2	4.96	34.68	9249.2	483.62

PRENTICE, E. PARMALEE, MOUNT HOPE FARM, WILLIAMSTOWN, MASS.

Langwater Genesta 89275	F	317	July	697.5	5.94	41.43		
		348	Aug	682.8	5.87	40 08	9670.6	547.68
Mohawk's Lady 89674	F	365	July	255.4	5.94	15.17	8099.4	414.99
Rosetta of Springside 89173	A	318	Aug	808.1	4.91	39.68	9289.2	449.02

PRICE, E. F., KNOLLWOOD FARM, PORT CHESTER, N. Y.

Imp. Country Belle of Knollwood 110623	A	106	July	1185.2	4.17	49.42		
		137	Aug	1099.9	4.56	50.16	5641.9	231.94
Dimple Queen of Wakpala 69301	A	153	July	1117.3	5.80	64.80	6777.0	364.60
Florham Gold Princess 90236	E	167	July	584.7	4.69	27.42		
		198	Aug	598.2	4.98	29.79	5830.6	246.39
Golden Lenore of Cauldalpin 63292	A	61	July	984.1	4.15	40 84		
		92	Aug	947.0	4.46	42.24	2964.4	126.27
May Rose Starlight of Wakpala 104144	F	61	July	904.7	5.89	53.29		
		92	Aug	842.1	5.36	45.14	2618.6	137.84
Meadowsweet of Knollwood 100305	F	77	July	1113.4	5.42	60.35		
		108	Aug	910.1	4.90	44.59	3603.9	184.75
Melba of Maple Glen 56963	A	107	July	1225.6	4.24	51.97		
		138	Aug	1143 8	4.07	46.55	5895.7	237.29
Queen of Edgemere 82292	D	301	July	857.0	5.27	45.16		
		332	Aug	780.0	5.61	43.76	11767.2	627.30
Ultra's Lillie of Edgemere 85619	D	231	July	994.0	5.19	51.59		
		262	Aug	950.5	4.89	46.48	10180.2	478.56

PURDUE UNIVERSITY, LA FAYETTE, IND.

Imp. Jeanette of Seigneurie 94269	B	365	July	115.6	6.03	6.97	9691.3	532.41
Imp. Purdue's Duplicate Rosetta 120555	F	185	July	831.3	3.82	31.76		
		216	Aug	724.6	4.26	30.87	6036.2	249.79

RASMUSSEN, H. C., ORCHARD GROVE STOCK FARM, BROOKLYN, WIS.

Caroline of Orchard Grove 66142	A	335	Aug	450.0	5.53	24.89	6268.8	339.65
Dana of Orchard Grove 72963	B	290	Aug	449.2	5.19	23.31	6404.5	302 48
Ella of Orchard Grove 51638	A	286	Aug	491.4	4.96	24.37	5735 6	276.89
Phyllis of Orchard Grove 94967	G	365	June	932.2	4.66	43.44	6951.9	313.44
Queen of Orchard Grove 66143	A	290	Aug	290.0	5.79	16.79	7008.8	310.38

RAUB, RAYMOND L., RAJES FARMS, PHILLIPSBURG, N. J.

Maid of Brookside 75032	B	263	Aug	575.5	4.41	25.38	7532.4	349.52

RAY, C. W., ELM ROW FARM, ALBION, MICH. 1 day test.

Alice of Fuller Farm 72904	B	292	Aug	571.6	5.79	33.10	7924.5	406.59

RAY, H. G., ELM ROW FARM, ALBION, MICH. 1 day test.

Rose Bishop of Elm Row 93996	B	335	Aug	731.5	4.26	31.16	12728.8	521.21

RIDDLE, MRS. JOHN WALLACE, HILL STEAD FARM, FARMINGTON, CONN.

Allison of Hill Stead 83106	B	234	Aug	1058.5	4.55	48.16	9156.1	461.27
Amelia's Faith of Hill Stead 114355	G	212	Aug	993.7	5.15	51.18	7284.1	355.33
Anesthesia Faith of Hill Stead 114354	G	234	July	1052.0	5.87	61.75	8425.4	452.11
Anesthesia of Hill Stead 62763	A	164	Aug	1230.6	5.07	62.39	7481.6	386.58
Bertha of Hill Stead 91045	E	164	Aug	1086.1	5.84	63.43	7066.4	359.10
Stella of Hill Stead 91046	E	123	Aug	1408.6	4.30	60.57	5859.9	259.61

RIDER, J. L., PLEASANTVIEW FARM, CATAWISSA, PA.

Eva of Pleasantview 99484	G	321	Aug	806.5	5.54	44.68	9310.0	480.32
Phyllomena of Willsmore 71579	A	300	Aug	836.7	4.90	41.00	10721.2	505.59
Ramauda 55520	A	282	Aug	838.9	4.90	41.11	9523.9	464.27

RIEHL & SON, JOHN S., CRYSTAL SPRINGS FARM, LEETONIA, OHIO. 1 day test.

Galaxy's Snow Girl 49972	A	184	Aug	523.0	5.36	28.03	4561.8	230.83
Goldseeker's Itchen May Rose 99093	F	150	June	813.0	4.70	38.21		
		181	July	593.7	5.17	30.69		
		212	Aug	492.9	5.64	27.80	5807.6	294.33
Itchen King's Daisy 61654	A	195	Aug	893.1	5.45	48.67	7983.9	428.60
Itchen King's Hepsey Burke 63017	A	165	Aug	844.3	5.78	48.80	6326.0	306.05
Raider's Itchen Rose of Gold 95851	F	206	Aug	455.8	5.53	25.21	5190.4	267.40

ROBERTSON, R. B., TOMAH, WIS.

Governor's Bloom Chene 103532	G	163	Aug	774.3	4.83	37.40	4776.0	216.36
Miss Rose of Council Creek 100943	G	199	Aug	628.0	5.21	32.72	4888.8	233.14
Prince Frederick's Arba 88775	C	212	Aug	862.8	4.63	39.95	7099 1	294.70
Prince Frederick's Bloom 88771	A	197	Aug	1049.8	4.62	48.50	7607.2	347.24
Prince Frederick's Lady 88773	A	122	July	1110.4	4.99	55.41		
		153	Aug	899.1	4.68	42.08	5941.0	275.87
Prince Frederick's Select 88772	A	208	Aug	881 4	4.02	35.43	7441.9	293.26
Prince Zenia 111774	G	56	Aug	724.0	4.18	30.26	1320.2	57.33
Select's Valentine 92570	E	172	Aug	607.5	4.90	29.77	5570.9	245.47

ROGERS, WILLIAM H., SREGOR FARM, OXFORD, N. Y.,

Deanie's May Flower 96399	F	180	Aug	927.8	4.74	43.98	5488.9	274.82
F. H. E. 2d's Utica Pauline 61385	A	335	Aug	1089.1	5.19	56.52	13657.8	708.15
Gladys's Betty of Ridgelands 68607	B	365	Aug	8.2	5.46	.45		
				699.7	4.90	34.29	9174.9	479.14
Golden Ada of Bellview 98197	F	255	Aug	1024.8	4.18	42.84	9547.1	379.11
Governor and Fantine 2d's Kate S. 94619	F	258	Aug	985.5	5.54	54.60	9029.3	478.47
King's Helpmate's Beauty 90933	E	140	Aug	801.1	5.97	47.82	3752.2	217.63
Mollie G. 96496	C	11	July	478.8	4.38	20.97		
		42	Aug	1613.5	4.38	70.67	2092.3	91.64
s. Sequel of North Pitcher 33582								
d. Pansy K. of North Pitcher 69061								
Mollie's Ultra Dream of Sregor Farms 103903	G	253	Aug	679.4	4.90	33.29	6877.4	327.95
Princess Red Wings Sequel 85450	D	328	Aug	647.0	5.89	38.11	8521.6	480.96

ROOT, S. N., WOODSIDE STOCK FARM, LANDISVILLE, PA.

Hawthorn Bell 86712	D	80	Aug	924.6	4.02	37.17	2457.4	108.27
Imp. Lancaster Lilly of Mara Alva 74133	A	153	Aug	1056.2	4.35	45.94	6247.9	295.96
Woodside Bella Marie 98329	G	282	Aug	615.5	5.17	31.82	6996.4	354.51
Woodside Fac-Simile 98330	G	302	Aug	615.7	4.08	25 12	8746.8	379.92
Woodside Fannie 98326	F	304	Aug	807.9	4.72	38.13	9643.4	425.14
Woodside Galore 122243	G	212	Aug	767.6	3.73	28.63	6160 5	259.54
Woodside Kathryn 98328	E	81	Aug	783.7	4.16	32.60	2198.1	92.98

ROYER, W. J., ORRVILLE, OHIO. 1 day test.

Rose of Bath 70604	B	304	Aug	947.6	4.43	41.98	10547.6	473.17

RUEPING, F. J., CORIUM FARM, FOND DU LAC, WIS.

Imp. Bella Clairmont of Mara Alva 68136	A	96	Aug	1301.4	4.15	54.01	4256.2	186.02
Belva King 98825	G	304	Aug	640.3	4.57	29.26	7806.0	365.68
Fannie of Waldwic 61015	A	123	Aug	1123.0	4.56	51.21	4953.4	252.14
Fillmore's Topsy 51107	A	26	July	1201.2	3.69	44.32		
		57	Aug	1438.6	4.08	58.69	2639.8	103.01
s. Pencoyd's Golden Secret 16550 A. R.								
d. Imp. Topsy de Carteret 35401 A. R. 2745								

Glenwoodson's Lilly 76219	B	133	Aug	1059.7	4.41	46.73	5764.2	253.79
Goldseeker's Bonnie of A. D. F. 95486	F	276	Aug	991.4	4.17	41.34	9464.4	411.46
Imp. Lavinia of the Courtils 78925	B	249	Aug	745.3	4.98	37.12	7393.8	331.18
Imp. Lily of les Godaines 95273	C	13	June	513.9	3.36	17.27		
		44	July	1259.4	3.36	42.32		
		75	Aug	1095.2	3.95	43.26	2868.5	102.85
s. Prince of Les Blancs Bois R. G. A. S. 3803 P. S. A. R.								
d. Lily II. of La Contree R. G. A. S. 15604 P. S.								
Nancy's Golden Snow-drop 95546	F	307	Aug	650.7	4.86	31.62	8006.2	415.76
Nellie's Rosa 90062	E	226	Aug	822.1	5.00	41.11	7566.4	380.45
Vera's Pride of Hammond 90736	E	226	Aug	790.4	4.81	38.02	6582.3	369.75

RUMMEL, C. E., POLAND, OHIO. 1 day test.

Florence of Hedgelawn 87571	E	339	Aug	404.9	4.23	17.13	6880.1	294.71
Golden Corinna of A. D. F. 66102	A	209	Aug	808.5	5.70	46.08	6400.7	336.31
Polly of Hedgelawn 86643	E	352	Aug	545.7	5.22	28.49		
		365	Sept	52.6	5.22	2.75	8920.9	468.91
Polly of Waveland 54440	A	187	Aug	881.4	5.89	51.91	6028.6	319.16

RUSSELL, B. F. W., OLD TOWN FARM, PETERBORO, N. H.

Ariel of Old Town Farm 79381	C	123	Aug	978.1	4.96	48.51	4617.5	212.84
John's Barney's Alexana 66465	A	134	Aug	746.4	5.22	38.96	3993.0	200.09

RYAN, THOMAS F., OAK RIDGE FARM, OAK RIDGE, VA.

Aimable's Dora of Oak Ridge 47772	A	3	July	61.6	5.51	3.39		
		34	Aug	1024.7	5.51	56.46	1086.3	59.85
s. Imp. Aimable of the Isle 18373 A. R.								
d. Imp. Clatford Dora 40484								
Lillie of Alfalfa Farms 31055	A	130	Aug	888.3	5.05	44.86	4195.0	201.54
Maggie of Oak Ridge 45110	A	170	Aug	800.0	5.55	44.40	4919.9	243.88
Oak Ridge Columbus's Maggie 98596	G	365	Aug	7.60	6.81	.52	4898.2	280.55
Oak Ridge Lillie's Columbia 98597	G	252	Aug	761.3	5.96	45.37	7304.1	385.48

ST. AMANT, GEORGE W., ATAMANNSIT FARM, EAST FALMOUTH, MASS.

Branford Foremost Faithful 89897	D	54	July	1292.0	4.61	59.56		
		85	Aug	1209.5	5.11	61.81	3447.5	161.95
Branford Foremost Frisky 80574	C	109	July	1252.0	4.54	56.84		
		140	Aug	1210.1	4.91	59.42	6052.1	276.73
Branford Warrior's Daisy 102924	G	144	July	1027.8	4.56	46.87		
		175	Aug	1047.6	4.89	51.23	6197.7	265.82
Falcon's Mignon 60074	A	131	July	1406.0	4.56	64.11		
		162	Aug	1367.2	4.73	64.67	7372.6	329.43
Foremost Branford Rose 102918	F	103	July	981.0	5.03	49.34		
		134	Aug	1048.5	5.24	54.94	4406.7	211.05
Foremost Branford Strawberry 85933	C	53	July	1503.8	3.82	57.45	2406.5	94.64
Golden Rod of Edgemoor 81458	E	365	July	213.7	4.82	10.30	11127.0	490.06
Hailey Brilliant Keepsake 83082	D	243	July	1170.6	5.21	60.99		
		274	Aug	1150.9	5.47	62.95	11552.1	591.74
Langwater Gentle 70300	A	143	July	980.8	5.21	51.10	5337.7	239.31
Langwater Helpmate 77759	B	132	July	1434.2	4.56	65.40	6388.9	262.37
Langwater High Caste 89276	E	145	July	1254.9	4.16	52.20		
		176	Aug	1332.0	4.70	62.60	7385.1	308.05
Imp. Lilydale of Mara Alva 74121	A	80	June	1162.6	5.15	59.87		
		111	July	1226.1	5.29	64.86		
		142	Aug	1160.5	5.67	65.80	5823.9	305.64
Masher's Granny of Glenburnie 82027	C	25	July	934.9	5.04	47.12		
		56	Aug	1336.4	5.02	67.09	2271.3	114.21
s. King Masher 11084 A. R.								
d. Imp. Granny VII. of the Choffins 34947 A. R. 1965								
Imp. Nimkin of Langwater 110738	A	304	July	1069.3	4.58	48.97		
		335	Aug	1072.5	4.89	52.45	13644.3	615.45
Imp. Splitsilk of Edgemoor 94253	A	200	July	1092.5	4.80	52.44		
		231	Aug	1051.2	5.12	53.82	10059.4	472.63
Spring Maid of Edgemoor 96257	G	304	July	832.5	5.42	45.12		
		335	Aug	711.0	5.73	40.74	9664.6	474.48
Rose Queen of Edgemoor 79092	B	20	Aug	771.7	4.46	34.42		
s. Royal Rose King of Edgemoor 34361 A. R.								
d. Imp. Lady Richmond III. 53537 A. R. 6798								
Ultra of Edgemoor 107121	G	31	Aug	1259.3	4.44	55.91		
s. Royal Rose King of Edgemoor 34361 A. R.								
d. Ultra Deanie 38915 A. R. 3765								

SALSBURY, B. F., WILLOWMERE FARMS, FAIRFAX, VA. 1 day test.

Miss May of Willowmere 90896	E	232	Aug	763.4	4.66	35.57	6384.6	278.00
Willowmere Brooklet 100620	G	357	Aug	698.5	4.77	33.32	9675.8	436.59
Willowmere Duchess 80770	C	156	Aug	821.9	5.51	45.29	4452.5	215.58

SANDERS, W. B., WOODSTOCK, VT. 1 day test.

Bonita of Woodbine 80584	A	98	July	1075.0	4.27	45.90		
		129	Aug	985.4	4.87	47.99	4517.8	197.53
Queen Alice 2d 38786	A	97	Aug	1391.9	4.00	55.68	4607.0	189.67

SANDERS, WILLIAM H., BEDFORD HILLS, N. Y.

Butterfly of the Glen 37960	A	31	July	1458.8	4.10	59.81		
		62	Aug	1387.0	4.31	59.78	2845.8	119.59
s. Beau Regal 13448 A. R.								
d. Sweet Briar of the Glen 25739 A. R. 1910								

SCHEURING, JOHN P., LINDEN LODGE FARM, GREENWOOD, WIS. 1 day test.

Barnekah 2d 37647	A	329	Aug	393.3	6.28	24.70	8326.0	418.31
Barnekah of Linden Lodge 82231	D	365	Aug	197.1	6.19	12.20	7911.2	376.25
Echo's Midget 60117	A	335	Aug	318.7	5.86	18.68	8531.0	363.16
Fayoline 2d 91482	E	266	Aug	601.5	5.47	32.90	7588.9	351.60
Jewel's Alice 44486	A	340	Aug	493.7	5.72	28.24	8226.6	392.57
May Queen of Linden Lodge 51249	A	288	Aug	653.1	5.41	35.33	8604.2	408.57
Snowflake of Linden Lodge 76878	C	304	Aug	498.1	6.73	33.52	8247.4	416.18
Sue of Linden Lodge 91483	E	296	Aug	470.1	5.45	25.62	6884.1	328.34

SCHILLER, WILLIAM B., SCHILLER FARM, SEWICKLEY, PA.

Border's Raider's Rose 104319	G	198	Aug	648.7	4.77	30.94	4746.7	220.65
Duchess Bopeep of Walnut Valley 101007	G	212	Aug	653.2	5.04	32.92	5200.2	246.01

SCHMIT, A. N., APPLETON, WIS.

Hopeful Robinette 129962	B	117	Aug	1606.6	4.45	71.49	6307.1	264.63
Jeanette of Hillsdale 92426	D	329	Aug	963.3	5.70	54.91	11817.0	589.38
May King's Greta 103641	G	221	Aug	938.4	5.54	51.99	7476.6	368.55
May King's Ly 101137	G	248	Aug	844.0	5.74	48.45	7456.1	400.27
Imp. President's Dorine 33241	A	215	Aug	702.6	5.26	36.96	7434.3	330.66
Susie of Hillsdale 92429	F	334	Aug	630.7	4.92	31.03	8543.7	373.48

SCHWALEN, O. R., CITY VIEW FARM, ROBERTS, WIS. 1 day test.

Butter Girl of City View 105175	D	10	July	394.5	5.45	21.50		
		41	Aug	1254.4	5.45	68.36	1648.9	89.86
s. King Raymond of City View 34947 A. R.								
d. Lassie's Iowa Dairy Girl 28776 A. R. 2855								
Pretty Lassie of City View 99032	G	300	Aug	807.1	5.01	40.44	9171.7	460.75
Pride's Success of City View 98139	G	249	Aug	579.2	5.75	33.30	6149.3	322.39
Violet's Polly of City View 96036	G	363	Aug	705.5	5.37	37.89		
		365	Sept	45.9	5.37	2.46	9710.4	521.54

SCRANTON POOR DISTRICT, CLARKS SUMMIT, PA.

Bessie Haddon 38666	A	100	Aug	1070.7	4.06	43.47	3669.4	159.18
Cenci 42483	A	108	Aug	970.9	4.25	41.26	3585.7	146.20

Dimple Purism 128714	G	16	May	416.1	4.14	17.23		
		46	June	758.1	4.12	31.23		
		77	July	753.8	4.53	34.15		
		108	Aug	676.2	4.39	29.69	2604.2	112.30
s. King's Marshall of Moore Villa 53211								
d. Fain Purism 75712								
Imp. Golden Secret II. des Blancs Bois 104054	B	153	Aug	924.5	4.37	40.40	5262.4	218.28
Martha Ellen 65977	A	106	Aug	969.9	4.48	43.45	3657.9	156.23
Rose Plus Purism 128710	G	30	May	777.7	4.77	37.10		
		60	June	741.7	4.24	31.45		
		91	July	678.6	4.01	27.21		
		122	Aug	627.8	4.61	28.94	2825.8	124.70
s. King's Marshall of Moore Villa 53211								
d. March Star 68214								
Spot Purism 128713	G	142	Aug	760.5	4.49	34.15	3703.4	156.53
Victoria Stella 70641	A	138	Aug	1055.5	4.38	46.23	5206.1	229.25
SEIBERLING, A. G., KOKOMO, IND.								
Monell 110012	G	97	July	982.5	4.57	44.90	3178.4	143.98
Winnie's La Belle 2d 39611	A	153	July	845.3	3.99	33.73	4812.2	213.88
SEIBERLING, C. E., WILLOW BROOK FARM, BARBERTON, OHIO.								
Golden's Governor's Fleurie of A. D. Farm 60094	A	188	Aug	547.8	5.82	31.88	3925.4	214.15
Golden's Clingstone of Anna Dean Farm 58577	A	212	Aug	628.2	4.85	30.47	4943.2	255.91
Goldseeker's Queen of Anna Dean Farm 59612	A	153	Aug	834.7	5.14	42.90	4961.3	247.84
President's Honeymoon 39517	A	163	Aug	708.0	4.86	34.41	4563.1	219.96
SHERIDAN, B. F., "LUXERIN," FOND DU LAC, WIS.								
Carrie's Autumn Beauty of Randolph 57969	A	268	Aug	1287.1	5.00	64.36	12002.1	587.71
Della Fern of Sunny Ridge 103087	G	233	Aug	966.4	5.24	50.64	7018.7	362.15
Gay Lad's La Reine 40045	A	97	Aug	1516.4	4.14	62.78	4868.2	186.05
Hickory Grove's Cherry 68593	A	206	Aug	1373.0	5.13	70.43	9594.0	469.71
Ilene of Sarnia 94381	D	13	July	597.3	4.04	24.13		
		44	Aug	1433.8	4.04	57.93	2031.1	82.06
s. May King's Vrangue of Ingleside 15430 A. R.								
d. Grateful of Sarnia 67465 A. R. 7701								
Marken's Buttercup 75933	B	216	Aug	1194.2	4.89	58.40	10688.8	522.13
Model May 2d 64770	A	261	Aug	1176.3	5.03	59.17	12621 2	600.17
Priscilla of The Maples Farm 55665	A	297	Aug	1050.3	3.17	33.29	11584.2	414.11
SHERMAN, N. A., WINNETUXET FARM, PLYMPTON, MASS.								
Langwater Laughter 93086	F	342	July	930.9	6.30	58.65		
		365	Aug	634.4	5.64	35.78	11450.1	665.24
SHOEMAKER, S. M., "BURNSIDE," ECCLESTON, MD.								
Charmante's Glen Rose 91802	F	322	Aug	665.7	6.80	45.27	7567.1	483.91
Imp. La Belle Alsace 75558	A	310	Apr	928.3	5.19	48.18		
		341	May	939.0	4.70	44.13		
		365	June	719.1	4.51	32.43	13396.4	622.00
Lady Lavender 55604	A	322	Apr	971.6	4.80	46.64		
		353	May	972.5	4.63	45.03		
		365	June	362.0	4.63	16.76	13967.9	642.95
Ma Chere Cecile 55850	A	160	Aug	1254.7	4.51	56.59	7349.4	306.29
Ma Chere Procida 81762	C	160	Aug	1245.9	5.05	62.92	7753.7	360.94
Ma Chere Rhea 63281	A	220	Aug	1135.7	5.03	57.13	9395.0	441.51
Merry Festa 107088	G	156	Aug	1222.7	5.27	64.44	6533.2	305.27
Merry Margaret 107086	G	194	Aug	886.0	6.05	53.60	5933.7	330.92
Merry Rose Maid 105929	G	207	Aug	1169.6	5.62	65.73	7561.9	395.95
Procris Barbi 100181	G	262	Aug	975.6	6.03	58.83	8666.1	466.96
Procris Claremont 100180	G	286	Aug	908.0	5.57	50.58	9729.6	491.29
Procris Memories 107087	G	186	Aug	961.9	4.92	47.33	5939.6	274.00
Ultra Gracieuse 72474	C	326	Apr	887.3	5.76	51.11		
		357	May	878.3	5.68	49.89		
		365	June	211.0	5.68	11.98	12006.9	613.06
Ultra Select Rose 103221	F	123	Aug	1050.9	4.52	47.50	4329.9	190 09
SMALLIDGE, E. J., THE SMALLIDGE FARM, EAU CLAIRE, MICH.								
Cleopatra's Nora of Eau Claire 67579	A	274	Aug	673.5	5.02	33.81	6183.7	350.25
Francetta's Nania of Eau Claire 67577	A	52	Aug	881.9	4.40	38.80	1499.3	67.51
Lurabel of Smallidge Farm 101210	G	274	Aug	586.8	4.01	23.53	5187.1	210.38
Nell's Nina of Eau Claire 67576	A	141	Aug	634.0	5.05	32.02	2949.6	146.13
Queen of Smallidge Farm 88702	E	304	Aug	571.4	5.19	29.66	5900.8	319.88
Souvenir's Edna Dell 59771	A	133	Aug	786.2	4.40	34.59	3241.5	147.25
SMEDLEY, WALTER, PENNCREST FARMS, MEDIA, PA.								
Brookmead's Maytime 97560	D	172	Aug	767.3	5.63	43.20	4869.4	257.11
Green Meadow Bountiful 110778	F	142	June	768.8	5.44	41.82		
		173	July	698.2	5.19	36.24		
		204	Aug	714.3	5.29	37.79	6006.2	317.82
May Rose of Penncrest 114644	G	365	July	106.8	5.08	6.49	7486.0	388.48
SMITH, ARTHUR M., LAKE CITY, MICH.								
Alverda's Glenwood Queen 59629	A	312	July	819.9	5.10	41.81		
		343	Aug	638.4	5.19	33.13	11798.4	556.10
Belle of Richland's Missaukee Bessie 103154	G	294	July	1030.5	4.40	45.34	9946.9	435.04
Pet's Flora of Bon Ayre 86462	E	339	Apr	854.7	4.57	39 06		
		365	May	404.6	5.40	21.85	13285.5	549.69
SPIRES, O. K., VERNDALE FARM, BURLINGTON, N. DAK. 1 day test.								
Bob's Hambro's Derinna 100532	D	209	July	839.0	4.84	40.61	6710.6	314.09
Ester of Verndale 102008	G	178	June	535.3	5.06	27.09		
		209	July	533.7	4.79	25.56	4478.2	226.48
Gold Dust's Mildred of Verndale 74402	B	304	July	832.7	4.73	39.39	10461.5	446.08
Lady Ruth of Verndale 100676	G	317	July	642.7	4.12	26.48	7772.9	321.26
STALLMAN, JOHN F., ELK MOUND, WIS. 1 day test.								
Bess of Elk Meadow 102001	G	153	Aug	976.1	4.38	42.75	5159.3	237.94
Bess of Oak Ridge 86715	C	153	Aug	1151.9	4.25	48.96	5985.8	275.84
Cantata's Coral of Elk Meadow 64564	A	260	Aug	1097.0	4.55	49.91	9812.0	463.09
Imp. Cantata's Rose 56285	A	184	Aug	1169.0	4.71	55.06	7282.8	340.74
Fillpail of Elk Meadow 93057	E	199	Aug	1082.0	4.81	52.04	7148.0	314.85
STARR, E. C., EAST CLARIDON, OHIO. 1 day test.								
Crimson Clover Blossom 105144	G	140	Aug	781.9	5.98	46.76	4068.9	229.65
STOKES, ANSON PHELPS, THE BROOK FARM, LENOX, MASS.								
Bonny Brier Nell 107893	F	132	July	593.0	4.54	26.92		
		163	Aug	567.2	4.70	26.66	3586.8	181.41
Brook Farm Emma 85122	D	256	Aug	591.7	5.17	30.59	7291.3	332.05
Brook Farm Pauline 98620	G	236	Aug	621.4	4.20	26.10	5988.4	287.66
Charity of the Elms 92219	E	228	Aug	547.3	5.36	29.34	5669.2	307.78
Conqueror's Queen of the Mohawk 96796	F	127	Aug	638.8	4.91	31.37	3026.0	149.41
Conqueror's Winnie of the Mohawk 96797	F	70	Aug	734.1	3.70	27.16	1750.1	65.80
Edith of the Mohawk 103185	G	127	Aug	557.9	4.32	24 10	2470.3	102.53
STONE, GALEN L., GREAT HILL FARM, MARION, MASS.								
Great Hill Princess 62341	A	365	Aug	266.4	5.09	13.56	9320.4	444.63
Great Hill's Snowball 100887	G	92	Aug	851.9	4.53	38.59	2775.5	119.94

Great Hill's Sunflower 65157	A	365	Aug	446.5	6.00	26.79	12231.8	595.19
Roberts' Primrose 51150	A	220	Aug	559.6	6.00	33.58	6139.3	342.71

STOUT, H. L. & F. D., CEDAR LAKE FARMS, MIKANA, WIS.

Lone Pine Debutante 105282	G	139	July	982.6	4.68	45.99		
		170	Aug	990.6	4.65	46.06	5637.8	256.80
Lone Pine Louise 98096	F	129	July	873.9	3.91	34.17		
		160	Aug	820.2	3.93	32.23	4740.6	180.69
Ma Chere Princess 65246	A	177	July	1039.2	5.20	54.04		
		208	Aug	987.1	4.99	49.26	9301.5	434.33
Royal's Pearl of Pomeroy 89612	E	221	May	1156.7	4.62	53.44		
		251	June	1146.7	4.73	54.24		
		282	July	920.6	4.85	44.65	11740.4	538.89
Ultra Lady of Upland's 96383	F	136	July	956.1	5.18	49.53		
		167	Aug	865.4	5.16	44.65	5743.6	277.68

STRINGFELLOW, W. B., CHESTER, S. C.

Imp. Belladonna Maud of Guernsey Home Farm 83886	A	31	July	1069.8	4.31	46.11		
s. Osseo des Blancs Bois R. G. A. S. 3611 P. S.								
d. Rose I. of la Croute R. G. A. S. 6094 P. S.								
Famous Princess Pat 105462	G	31	July	1195.3	3.61	43.15		
s. Maple Glen Colonel Franklin 49256								
d. Raymond's Midget of Sunny Side 2d 82606								
Raymond's Midget of Sunny Side 2d 82606	B	31	July	1244.3	3.50	43.55		
s. Golden Glow of Dreamwold 36978								
d. Raymond's Midget of Sunny Side 46809								

SWAN, FRANK E., MAPLE HEIGHTS GUERNSEY FARM, WAUWATOSA, WIS.

Alecia's Queen 2d 50603	A	214	July	925.2	4.25	39.32		
		245	Aug	711.0	4.73	33.63	8716.8	351.98
Bopeep Mildred of Edgemoor 63571	A	299	July	812.6	5.08	41.28		
		330	Aug	692.4	5.21	36.07	10010.6	488.51
Golden Countess of Maple Heights 78594	C	242	July	742.8	5.40	40.11		
		273	Aug	651.5	5.53	36.03	9065.4	442.40
Noble's Girl of Grenwode 92089	F	265	July	812.4	5.04	40.94		
		296	Aug	757.4	4.80	36.36	8679.5	414.27
Noble's Sweet Alice of Maple Heights 99943	G	325	July	666.8	5.16	34.41		
		356	Aug	645.6	5.15	33.25	8880.3	433.98
Sweet Alice Beauty 77748	C	355	July	470.3	5.19	24.41		
		365	Aug	107.8	5.19	5.59	9414.7	430.52

TAGGART, RUSH, BUCKEYE FARM, NEW CANAAN, CONN.

Falcon's Estelle 98118	F	139	Aug	830.4	6 29	52.23	4071.0	203.09
Mary's Maypole 42143	A	345	Aug	638.5	4.83	30.84	9122.1	416.80
Masher's Maypole's Coquette 97709	E	58	Aug	843.3	5.12	43.18	1582.8	78.16
Roberts' Primrose of Dellwood 46826	A	365	Aug	237.2	6.00	14.23	8931.2	450.36

TAGGART, W. H., BRAESIDE FARM, MANAWA, WIS.

Bella of the Effards 37428	A	274	Aug	1015.4	5.17	52.50	10364.2	509.56
Duchess of Cloverleaf 2d 99922	G	255	Aug	801.0	4.92	38.41	7762.8	325.37
Lady Capulet of Dellafield 73455	A	207	Aug	1112.4	4.35	48.39	8882.8	356.54
Maid Lynette of Dellafield 73456	B	284	Aug	893.6	5.18	46.29	9949.1	440.29
Marna of Fountain Stock Farm 106185	G	304	Aug	713.6	6.29	44.89	7198.2	415.08
Princess Lucy of Braeside 101778	G	304	Aug	542.2	6.74	36.54	7152.8	357 47
Sister Sue's Jeanette 81208	C	298	Aug	1010.0	5.26	53.13	10382.9	517.66
Susie of Braeside 102369	G	272	Aug	974.8	4.53	44.16	8908.3	401.44

TARBELL, GAGE E., TARBELL FARMS, SMITHVILLE FLATS, N. Y.

Clovita of Tarbell Farms 3d 98021	G	309	Aug	645.2	5.41	34.91	8012.5	412.91
Cornelia of Tarbell Farms 77908	B	284	Aug	840.2	5.00	42.01	9832.5	502.98
Eudamar Penpoint 92870	D	74	Aug	1065.2	3.86	41.12	2676.2	111.84
La Fleur Primrose of Tarbell Farms 85106	C	68	Aug	1104.7	4.44	49.05	2540.7	111.80
Magnet of Tarbell Farms 2d 109684	G	81	Aug	868.2	4.59	39.85	2447.1	112.87
Mita of Tarbell Farms 3d 76109	B	328	Aug	545.9	5.23	28.55	9074.5	451.72
Royarita of Tarbell Farms 2d 63355	A	273	Aug	768.2	5.70	43.79	8156.5	455.36
Tarbell Farms Lois 96182	F	303	Aug	880.6	4.52	39.80	9831.9	459.45

TENNEY, D. D., SHOREWOOD FARM, CRYSTAL BAY, MINN.

Bell Buoy's Golden Lassie of City View 68948	A	342	Aug	847.7	5.28	44.76	14230.3	680.32
Mary Buzz of Auburn 73833	A	225	Aug	1425.3	5.30	75.54	11710.1	563.78
Pearl's Golden Secret Girl 74737	B	316	Aug	694.7	5.51	38.28	9612.7	525.55
Sequel's Deanie 57806	A	184	Aug	1486.3	4.66	69.26	10109.9	449.65
Shorewood Lady La Verne 107093	G	5	June	134.7	5.03	6.78		
		36	July	798.1	5.03	40.14	932.8	46.92
s. Ladysmith's Cherub 30760 A. R.								
d. Lady La Verne of Shorewood 74736								

TENNEY, D. G.. ROCKINGHAM FARM, SALEM, N. H.

Imp. Belle of Rockingham 58994	A	309	Aug	865.4	5.20	45.00	11250.3	582.79
Branford May Bessie 98608	G	304	Aug	48.0	6.28	3.01	6788.7	413.55
Brilliant Lassie 86452	E	173	Aug	1296.3	5.03	65.20	8034.7	392.79
Lady Salem 83550	E	290	July	703.8	6.87	48.35		
		321	Aug	555.2	6.77	37.59	7664.4	486.63
Imp. Starlight of the Fontaines 104102	F	358	Aug	887.4	5.46	48.45	11266.2	573.26
Imp. Violet of the Barras 104101	F	329	Aug	865.2	5.54	47.93	11540.9	607.29

THIELKE, ARTHUR H., LOUIS CORNERS GUERNSEY FARM, KIEL, WIS. 1 day test.

Elsie of Louis Corners 64827	A	243	Aug	614.8	5.81	35.72	6494.3	341.40
Violet of Louis Corners 73466	A	243	Aug	840.3	4.62	38.82	8012.9	366.59

THIELKE, F. F., LOUIS CORNERS GUERNSEY FARM, KIEL, WIS. 1 day test.

Alice of Louis Corners 64828	A	243	Aug	903.4	5.61	50.68	9813.7	510.64
Evelyn of Louis Corners 84780	D	243	Aug	551.8	6.21	34.27	6484.3	341.23
Primrose's Maid of Louis Corners 67052	A	243	Aug	934.9	4.81	44.97	9786.6	461.08

THOMPSON, R. B., EUGENE, OREGON. 1 day test.

Bob's Miss Luetta 79547	B	176	Aug	1001.7	5.19	51.99	6367.0	285.44
Monica of Chicona 78436	B	123	Aug	1276.2	4.83	61.64	6252.9	279.33
Monica's Delight of Spring Brook 109202	G	176	Aug	770.9	5.02	38.70	4724.6	222.70

THOMSEN, HANS, ARLINGTON, WASH.

Forest's Lily Belle of Hawthorn 89947	E	185	Aug	863.5	4.67	40.33	5766.6	273.34
Janet E. of Maple Heights 2d 86561	D	202	Aug	545.4	5.22	28.47	5493.1	245.64

THOMSON, FRANK GRAHAM, BROOKMEAD FARM, DEVON, PA.

Brookmead's Clover 66634	A	73	Aug	1241.2	4.28	53.12	3015.5	134.21
Brookmead's Dandelion 97570	F	335	Aug	595.3	5.22	31.07	7961.9	407.74
Brookmead's Heartsease 97571	G	365	Aug	619.4	5.71	35.37	9417.4	538.89
Brookmead's Honesty 97569	E	44	Aug	1340.2	3.83	51.33	1937.0	71.68
Brookmead's Miss Columbia 81058	C	193	Aug	624.0	5.44	33.95	4957.3	242.62

Brookmead's Plum Blossom 117141	G	195	Aug	768.6	4.84	37.20	5454.3	249.98
Brookmead's Rock Rose 118517	G	25	Aug	703.1	4.26	29.95		
s. Langwater Stars and Stripes 2d 44664								
d. Aurora Primrose of Brookmead 40002 A. R. 4830								
Brookmead's Starlight 73133	B	258	Aug	1378.7	4.99	68.80	13220.0	651.18
Royal Master's Daylo Maid 79571	C	311	Aug	996.3	4.83	48.12	11681.8	583.65
TILDEN, ANNIE E., TILDEN FARMS, DELAVAN, WIS.								
Imp. Astrea II. 94314	D	308	Aug	1037.5	4.67	48.45	10655.5	510.32
Elsie May's Marie 93542	E	181	Aug	1056.4	4.80	50.71	6614.4	310.35
Imp. Lisle's Too True 84025	C	360	Aug	1150.7	4.41	50.75	14297.3	641.12
Mayflower of Engelwood 64658	A	140	Aug	1376.1	3.56	48.99	6497.8	238.06
Imp. Mignonette of Balmoral 83997	D	315	Aug	819.5	5.06	41.47	10102.1	504.75
Imp. Nicolle's Primula IV. 84029	D	365	Aug	8.2	5.34	.44	9044.6	445.92
Imp. Reality's Ruby 94308	D	194	Aug	964.9	5.16	49.79	6577.3	329.60
Tilden Farms Annabelle 83163	D	300	Aug	464.6	4.56	21.19	7733.4	329.12
TINKHAM, H. L., RAMBLETON FARM, BUZZARDS BAY, MASS.								
Autorose of Bayside 85243	D	260	Aug	620.5	5.43	33.69	6111.2	298.51
Imp. Daisy Sequel of Knollwood 110628	A	212	Aug	911.8	4.80	43.77	8636.0	429.93
Imp. Dinah of the Fontaines 111074	F	274	Aug	550.6	5.28	29.07	5424.0	277.46
Imp. Era of Clovelly 110626	A	8	July	343.1	4.28	14.68		
		39	Aug	1356.0	4.28	58.04	1699.1	72.72
s. Sailor King R. G. A. S. 3364 P. S. A. R.								
d. Braye Duchess II. R. G. A. S. 11053 P. S.								
Imp. Lizette of Ville Baudu 111066	F	365	Aug	249.7	5.87	14.66	7555.1	402.45
Imp. Nellie of Karlton 115183	B	119	Aug	998.0	4.71	47.01	4309.4	186.95
Imp. Pulias Rosy May II. 111075	G	364	Aug	578.1	6.53	37.75		
		365	Sept	19.2	6.53	1.25	9073.3	547.34
TOAN, LEWIS A., TRIPLE OAKS FARM, PERRY, N. Y.								
Becky Munroe of Tonydale 83231	C	92	Aug	1137.7	5.13	58.36	3687.4	184.69
Bonita Munroe of Tonydale 83235	D	320	Aug	911.9	5.80	52 89	10818.0	563.87
Hattie Munroe of Tonydale 83237	D	243	Aug	947.9	5.78	54.79	8250.0	481.52
Jessica of Tonydale 53013	A	176	Aug	1141.3	5.36	61.17	7174.3	367.51
Lucy Munroe of Tonydale 46607	A	298	Aug	1044.5	5.91	61.73	12436.0	732.32
Triple Oaks Cynthia 104748	F	106	Aug	999.0	4.69	46.85	3652.7	159.12
TONEY & SON, WARREN, NILES, MICH. 1 day test.								
Diana of Jericho 44821	A	335	Aug	142.4	4.57	6.51	7126.1	344.37
Jeanette of Jericho 76648	C	263	Aug	720.7	4.25	30.63	8695.9	344.43
Losca of Haddon 41808	A	316	Aug	742.7	3.32	24.66	8851.5	331.86
Princess of Oak Island Farm 104268	G	184	Aug	649.0	3.55	23.04	4154.1	180.18
TRISTRAM FARM CO., EAU CLAIRE, WIS. 1 day test.								
Dairymaid's Beauty of Tristram Farm 99425	G	254	Aug	559.3	5.67	31.71	6181.0	334.28
Imp. Flora of Tristram Farm 52774	A	231	Aug	964.4	4.94	47.64	8686.5	400.60
Glennie of Iola 56650	A	109	Aug	816.3	4.80	39.18	3163.5	139.36
Glenwood Rose of Tristram Farm 91171	C	133	Aug	754.5	5.59	42.18	3820.7	196.46
Glenwood's Marcia of Tristram Farm 75259	B	365	Aug	327.4	4.53	14.83	10611.4	477.91
Marie Cook 61219	A	230	Aug	775.9	5.72	44.38	8412.6	357.92
Nonpariel's Dairymaid of Tristram Farm 103239	F	159	Aug	564.9	4.99	28.19	3906.9	176.70
TRUEX, LOREN, ROSE LAWN STOCK FARM, WAKARUSA, IND. 1 day test.								
Delicia's Pride of Ochervoil 49154	A	69	Aug	1030.7	4.34	44.73	2255.4	104.13
Golden River 98658	F	82	Aug	735.2	4.40	32.35	2001.9	81.73
Magalene Rilma 79098	A	149	Aug	892.6	4.36	38.92	4645.5	188.08
TURNER, CHAUNCEY M., SCHUYLER FALLS, N. Y.								
May King's Queen Ann 97716	F	255	Aug	714.8	5.32	38.03	6880.8	345.57
Miss Mary Excelsior 90359	D	118	Aug	709.7	5.24	37.19	3420.7	175.32
TWOMBLY, RUTH V., FLORHAM FARM, MADISON, N. J.								
Caesar's Lady of Bellview 88880	C	31	May	1368.5	3.85	52.69		
		61	June	1513.7	3.85	58.28		
		92	July	1427.9	4.07	58.12		
		123	Aug	1265.4	4.00	50.62	5575.0	219.71
s. Upland's Caesar 40788 A. R.								
d. Imp. Lady Roberts of Bellview 47697 A. R. 5248								
Falstaff's Wyoming of Upland Farms 68406	A	113	Aug	1490.5	4.39	65.43	5672.6	230.95
Florham Marigold 87175	E	361	Aug	707.5	5.21	36.86		
		365	Sept	88.1	5.21	4.59	10880.7	533.27
Langwater Queenly 70308	A	350	Aug	1268.3	4.85	61.51	15958.5	728.30
Miss Bella of Rocky Reach 2d 68460	B	365	Aug	341.1	5.87	20.02	15084.0	825.31
Pencoyd's Secret Rose 74627	A	92	Aug	1664.2	3.92	65.24	4963.6	183.78
UHL, HERBERT, MILLERSBURG, OHIO. 1 day test.								
Galaxy May of Chestnut Ridge 97031	F	142	Aug	789.0	4.40	34.72	3932.9	190.31
Ridgedale's Fern 110980	G	209	Aug	588.4	5.27	31.01	4741.0	218.31
UMHOLTZ, W. H., NILES, MICH. 1 day test.								
Bela's Elizabeth P. 110240	G	93	Aug	623.8	4.95	30.88	2129.4	106.67
Dreadnought's Paula 110239	G	130	Aug	669.2	4.85	32.46	3632.2	160.42
Eulalia's Molly 110238	G	153	Aug	552.2	5.19	28.66	3740.3	183.75
Souvenir's Scheila 87838	C	130	Aug	758.9	5.24	39.77	3919.5	186.27
Tonyia's Stella 69416	A	89	Aug	661.3	4.95	32.73	2043.6	100.78
VALLEY GEM FARMS, INC., ARLINGTON, WASH.								
Amy of Mound City 71906	B	301	Aug	908.6	4.49	40.80	10761.2	494.77
Bob's R. S. Royalette 93537	D	139	Aug	1358.1	4.57	62.07	6639.6	297.10
Gana 35313	A	267	Aug	876.9	4.53	39.72	8854.6	404.93
Gana's Cinderella of Valley Gem 99184	G	304	Aug	870.1	4.64	40.37	9347.4	401.54
Gana's Daughter of Valley Gem 107095	G	274	Aug	731.0	5.16	37.72	6465.5	334.78
Gypsy Girl of Maple Hill 86950	D	242	Aug	709.6	4.63	32.85	7682.4	373.22
VAN ETTEN, JOHN G., BRABANT FARM, KINGSTON, N. Y.								
Brabant Spotswood's Norna 112346	G	20	July	548.5	4.09	22.43		
		51	Aug	915.8	4.09	37.46	1464.3	59.89
s. Hazel's Count 32300								
d. Spotswood's Norna of Kinderhook 40174								
Delcastle Beda 92598	E	135	Aug	718.3	6.34	45.54	3358.5	186.07
Emmadine Linden Girl 109233	G	159	Aug	756.9	4.78	36.18	4488.0	206.23
Imp. Maggie of Grande Maison 94992	B	128	Aug	920.4	4.89	45.01	4454.5	210.21
Rose of Kinderhook 83856	D	339	Aug	343.7	6.16	21.17	8026.2	399.18
Sapphire May King of Glass Lake 99314	E	152	Aug	820.3	5.09	41.75	5037.1	231.35
Spotswood's Norna of Kinderhook 40174	A	282	Aug	1060.0	4.73	50.14	12244.9	530.03
Imp. Tulip of La Palotterie 94995	C	24	July	942.5	4.05	38.17		
		55	Aug	1075.3	4.05	47.60	2117.8	85.67
s. Primrose's Brilliant of the Gree R. G. A. S. 3790 P. S. A. R.								
d. Violet des Cambrees R. G. A. S. 13520 P. S.								

Imp. Village Lass VI. of the Glen 94998	C	176	Aug	710.5	5.07	36.02	4974.3	233.61

VAUGHAN, L. E., FERN HILL FARMS, ORONOGO, MO.

Dorothy of Valley View 72170	A	123	Aug	1145.6	4.96	56.82	4868.4	253.27
Glencoe's Arline 79968	D	344	Aug	770.2	5.54	42.67	9954.9	493.27
Josephine of Cove Hollow 90728	C	365	July	635.3	5.11	32.46	13799.6	675.48
Ozark Model's Rose 87338	A	107	Aug	1085.6	4.50	48.85	3930.5	171.93

VOGEL, AUGUST H., NASHOTAH, WIS. 1 day test.

Hildette 76049	A	112	Aug	909.0	4.25	38.63	3624.4	151.91
Jasmine of Pauline's Wood 99729	G	347	Aug	632.2	5.22	33.00	8363.5	418.54
Lady Jane of Pauline's Wood 80594	C	272	Aug	788.0	5.73	45.15	8982.9	452.64
Virginia of Pauline's Wood 95686	G	365	Aug	308.2	5.05	15.56	8559.5	385.00

WELLES, M. L., BIRCHWOOD GUERNSEY FARM, ROSENDALE, WIS. 1 day test.

Beauty's Favorite of Corner Hill 107377	G	137	Aug	661.0	5.13	33.91	3401.7	168.29
Birchwood's Alma 105512	G	95	Aug	907.4	3.76	34.12	2879.0	129.37
Cora Jewell 55938	A	230	Aug	592.5	4.61	27.31	5845.7	258.06
Fair Oaks Elsie 103672	A	160	Aug	420.0	5.62	23.60	2615.7	143.14
Fairy June 77771	B	92	Aug	883.8	4.17	36.85	3129.0	141.13
Lady Bell of Peacevale 101819	F	31	July	798.8	5.10	40.74		
		62	Aug	804.7	5.14	41.36	1603.5	82.10
s. Sylvanite Chene King 36177 A. R.								
d. Lady Justinee 63093 A. R. 8656								
Latitia's Daughter 71149	A	243	Aug	722.6	4.33	31.29	8311.4	342.15
Mildred of Crystal Springs 105852	G	172	Aug	657.5	4.51	29.65	4680.8	216.09
Princess Pat of Peacevale 98874	F	243	Aug	594.2	4.95	29.41	5675.0	265.79
Queen of Birchwood 98964	E	13	July	463.0	3.84	17.78		
		44	Aug	1196.3	3.84	45.94	1659.3	63.72
s. Sunkistson 45371								
d. Nymph of Birchwood 70825 A. R. 9852								
Rosebud of Peace Vale 85705	C	17	July	742.9	4.15	30.83		
		48	Aug	1489.3	4.15	61.81	2232.2	92.64
s. Sylvanite Chene King 36177 A. R.								
d. Lady Loo 34134 A. R. 9399								
Silver Star 62710	A	152	Aug	1127.4	4.10	46.22	6440.6	281.61
Sophie of Hylsted 87964	E	12	Dec	342.1	4.60	15.74		
		43	Jan	837.8	4.60	38.54		
		71	Feb	709.7	5.30	37.61		
		102	Mar	736.3	4.84	35.64		
		132	Apr	677.9	5.45	36.95		
		163	May	747.3	4.86	36.32		
		193	June	712.4	5.25	37.40		
		224	July	648.3	5.53	35.85		
		255	Aug	570.7	5.37	30.65	5982.5	304.70
s. Countryman 18121 A. R.								
d. Hope of Hylsted 72162								

WELLS, I. IRWIN, WELLSLEA FARMS, SPRING CITY, PA.

Barbaretta of Wellslea 118628	A	104	Aug	1005.5	4.82	48.47	3683.5	189.81
Clover's Josephine 122242	G	326	Aug	811.2	5.98	48.51	10064.8	573.13
Judelle 99833	G	318	Aug	555.6	6.30	35.00	6472.9	384.03
Victor's Brunette 78308	B	147	Aug	718.0	4.92	35.33	4607.0	251.89

WEST, POPE N., WAUPACA, WIS.

Dairy Maid of Maple Lind 130447	F	90	Aug	1027.4	5.59	57.43	2927.5	162.79
Fenella's Favorite 130448	G	106	July	1288.2	4.88	62.86		
		137	Aug	1224.4	4.53	55.47	5720.1	274.13
Junita of Maple Lind 99041	G	315	Aug	462.4	7.06	32.65	7303.8	466.47
Missy of Maple Lind 99945	G	319	Aug	519.7	6.46	33.57	7476.9	462.89

WEST, WILLIAM R., HIGH HILL FARM, NEW BEDFORD, MASS.

Berna La Belle 60978	A	223	Aug	825.5	5.37	44.33	6192.6	314.18
Elinor of High Hill 89079	D	205	Aug	1108.0	6.36	70.47	8062.5	433.75
Elsie of High Hill 89080	D	245	Aug	917.3	4.69	43.02	10277.7	432.20
Fine Feathers of High Hill 73169	A	109	July	1741.6	4.75	82.73		
		140	Aug	1632.9	4.81	78.54	8000.5	370.06
King Roberts Meadowside Lass 88042	C	19	Aug	831.5	4.46	37.08		
s. King Robert of Great Hill 31925 A. R.								
d. Berna La Belle 60978								
Pride of High Hill 105293	F	134	Aug	1042.4	4.45	46.39	4853.1	193.93

WEYGANDT, W., WEYGANDT FARM, EIGHTYFOUR, PA. 1 day test.

Grace of Weygandt Farm 108825	F	177	Aug	990.7	3.41	33.78	6678.8	231.48
Lady Bess of Weygandt Farm 71559	B	223	Aug	774.1	5.99	46.37	7075.9	370.45
Nettie of Weygandt Farm 48136	A	194	Aug	898.9	4.53	40.72	6708.9	317.45
Queen of Weygandt Farm 59715	A	184	Aug	666.0	5.85	38.96	5808.1	280.42
Romaine of Maplecrest 29692	A	223	Aug	726.9	5.43	39.47	6975.7	353.96
Rose of Weygandt Farm 62477	A	190	Aug	696.1	5.35	37.24	5907.7	305.24

WHILDEN & ONSRUD, THE GAMECOCK DAIRY, SUMTER, S. C.

Blackstock's Lily 107719	C	130	Aug	965.2	4.54	43.82	5916.6	247.07
Leda of Miniborya 78799	A	21	July	638.3	3.98	25.40		
		52	Aug	885.1	3.98	35.23	1523.4	60.63
s. Gemsey's Alderney of Oak Ridge 31007								
d. Aimable's Leda of Oak Ridge 47637								
May of Mayesville 91882	F	191	Aug	656.0	5.81	38.11	5204.2	268.36
Rose King's Bride of Hilltop 65261	A	285	Aug	553.3	4.98	27.55	7251.7	364.60
Sumter Maid 133013	G	25	Apr	524.8	5.23	27.45		
		56	May	828.2	3.77	31.22		
		86	June	806.9	4.32	34.86		
		117	July	763.5	4.62	35.27		
		148	Aug	741.8	4.81	35.68	3665.2	164.48
s. Duke of Holly 47417								
d. Maid of Pleasant Lane 85509								

WHIPPLE, SHERMAN L., THE FORGES FARM, PLYMOUTH, MASS.

Elsie Roberts of The Forges 72065	A	91	Aug	909.9	5.72	52.05	2819.1	148.95
Hayes Daisy Pearl 73431	B	243	Aug	918.1	4.32	39.66	9129.5	383.93
Patriot's Dakota of The Forges 98530	G	253	Aug	913.8	4.30	39.29	8256.5	328.57
Patriot's Fairy 96849	F	248	Aug	772.5	5.10	39.40	6855.7	330.88
Patriot's Jessie of The Forges 105847	G	91	Aug	890.0	4.01	35.69	2673.1	107.22
Patriot's Pride of The Forges 105846	G	91	Aug	739.6	4.76	35.20	2293.1	102.48
Roselyn's France of Altamont 61422	A	274	Aug	1040.4	5.16	53.68	10481.7	525.86

WHITE, L. S., WHITE DAIRY FARMS, CAIRO, N. Y.

Holden's Olive of Le Beurre Farm 91360	E	78	Aug	1417.8	4.00	56.71	3701.5	160.84
Marguerite's Vonduboc Lady 94136	F	349	Aug	795.7	4.67	37.16	11031.3	504.44
Marie's Replica of Sunnyside 85826	D	170	Aug	1168.6	5.13	59.95	7656.3	390.75
Molly Rose O. D. 50617	A	182	Aug	1342.1	4.77	64.02	9441.9	445.87
Vonduboc Carpatha 94135	F	360	Aug	734.3	5.02	36.86		
		365	Sept	103.1	5.02	5.18	11345.9	570.76

WHITE, W. T., HALFRED FARMS, CHAGRIN FALLS, OHIO.

Duchess France of Walnut Glens 3d 71860	B	361	Aug	1370.1	4.53	62.07		
		365	Sept	250.1	4.53	11.33	15591.0	754.02
Hazel of Valley View 74485	A	284	Aug	183.6	4.49	8.24	8646.2	392.28
Pet of Orchard Springs 95712	D	258	Aug	616.3	4.75	29.27	8237.2	355.38

WHITMAN, CLARENCE, KATONAH'S WOOD FARM, KATONAH, N. Y.

Katonah's Stockbridge Lass 58887	A	184	Aug	1099.7	3.85	42.34	7962.9	318.99
Katonah's Vinilla 76699	B	222	Aug	1006.8	4.59	46.21	8549.6	373.33

WHITTIER, WALTER H., GRAND RAPIDS, MICH. 1 day test.

Cissy Dean 97458	F	319	Aug	889.2	4.53	40.28	9681.8	469.06
Imp. Dairymaid II. of the King's Mills 41623	A	217	Aug	858.3	4.37	37.51	7402.2	340.28
Lady May of Fernbrook 106930	G	153	Aug	1151.6	4.57	52.63	5666.3	269.91

WICHERN BROS., BARABOO, WIS. 1 day test.

Beauty's Rose of Meadow View 95382	D	24	Aug	653.2	4.58	29.92		
s. King Bell 4th 22279								
d. Beauty of Campbell 60721								
Braveen of Sylvanite 83614	C	5	July	124.5	4.47	5.57		
		36	Aug	969.6	4.47	43.34	1094.1	48.91
s. Bravo of Rich Neck 35937 A. R.								
d. Bessie of Sylvanite 65169 A. R. 7526								

WICHERN, MRS. L. M., KIRKWOOD STOCK FARM, BARABOO, WIS. 1 day test.

Imp. Alice of the Grand Rue 78922	A	6	July	159.2	4.13	6.57		
		37	Aug	1044.5	4.13	43.14	1203.7	49:71
s. Raymond of Blaye Farm R. A. A. S. 191 P. S. A. R.								
d. Adele of Val du Sud II. R. A. A. S. 1543 P. S.								

WIGGLESWORTH, EDWARD, MEREDITH FARM, TOPSFIELD, MASS.

Mixter Demonstrator's Bluebird 73218	A	80	Aug	1041.4	4.94	51.45	2763.3	133.38
Warrior King's Camilla 104610	G	105	July	855.4	5.10	43.63		
		136	Aug	939.7	4.53	42.57	3751.3	168.53
Yeoman's Mixter Barbara 73196	A	26	Aug	1354.6	4.34	58.79		
s. Yeoman's King of the May 17053 A. R.								
d. Thirty Thousand Eight Hundred Four 30804 A. R. 4374								

WIGMAN & SURATO, "BON AYRE," LANSING, MICH. 1 day test.

Genista's Fanny of Capitol View 81560	C	178	July	1028.1	4.97	51.10		
		209	Aug	945.8	5.70	53.91	8023.1	403.61
Jessie of Ioka Farm 81579	C	130	July	948.7	5.19	49.24		
		161	Aug	868.1	5.04	43.75	5297.1	237.12
Mary Ann Zinnia 80445	C	128	July	1096.1	4.78	52.39		
		159	Aug	963.7	5.60	53.97	6005.8	270.11
Sylvia of Ioka Farm 72831	B	181	July	877.8	4.24	37.22		
		212	Aug	795.9	5.17	41.15	6590.6	316.31

WILLIAMS, EDWARD T., ECHO GLADE FARM, DOUSMAN, WIS. 1 day test.

Creamland's Lady 64276	A	177	Aug	718.8	4.57	32.85	5529 8	264.89
Yeksjane's Snowdrift 60274	A	221	Aug	613 7	4.48	27.49	6395.6	273.38

WILLIAMS, JOHN H., PARK FARM, WAUKESHA, WIS.

Maes Mawr Lura 64583	A	335	Aug	655.7	4.49	29.44	8574.0	385.93
Park's Guernsey Polly 88216	E	184	Aug	1116.5	4.06	45.33	7606.2	288.72
Park's Gypsy Daughter 79078	B	183	Aug	1133.6	4.81	54.53	8696.0	403.04
Park's Ivorine 99997	G	260	Aug	630.1	5.83	36.73	5906.3	332.62
Park's Judith Beauty 76118	B	317	Aug	677.5	5.97	40.45	13559.8	685.64
Park's Lily Nancy 74765	B	236	Aug	1068.5	4.07	43.49	9854.0	390.64
Park's Pearline 99998	G	292	Aug	871.8	4.77	41.58	10308.0	505.00

WILSON, H. J., OAKHURST GUERNSEY FARM, RUSH LAKE, WIS. 1 day test.

Imp. Bright Eyes of Valley View 58027	A	305	Aug	594.5	5.63	33.47	8467.7	449.55
Imp. Emblem of Sarnia 54243	A	110	Aug	914.8	4.12	37.69	3672.6	154.14
Emblem's Pride of Oakhurst 115281	G	197	Aug	503.6	4.78	24.07	3895.2	205.33
Goldenrod of Valley View 65589	A	303	Aug	655.3	4.45	29.16	10135.8	452.43
Hilda of Oakhurst 71309	A	270	Aug	392.0	5.79	22.70	8319.9	408.09

WINSLOW, HENRY C., HILLANDALE GUERNSEY FARM, LEESBURG, VA.

Lena of Village Farm 97763	D	81	Aug	1058.1	4.56	48.25	2774.6	124.04

WISCONSIN UNIVERSITY OF, MADISON, WIS.

Bob's Luetta 69863	A	97	July	993.7	4.40	43.72		
		128	Aug	908.6	4.51	40.98	4319.8	187.66

WISLER, A. E., LEETONIA, OHIO. 1 day test.

Cloyetta of Hillhurst 35966	A	294	Aug	825.3	4.26	35.16	10515.5	464.27
Ne Plus Ultra's Madge 109918	G	212	Aug	658.7	4.33	28.52	5259.4	246.08
Ne Plus Ultra's Pollyanna 109919	G	235	Aug	544.7	4.75	25.87	4812.9	213.73
Raymond's Betty 109915	A	218	Aug	844.2	4.10	34.61	7733.9	320.13
Raymond's Mabel 80341	C	258	Aug	695.6	4.15	28.87	8660 5	375.28
Ultra's Fawnda 114784	E	194	July	739.6	4.82	35.65		
		225	Aug	688.9	4.80	33.07	6088.2	287.63

WITTIG & DREW, KENILWORTH FARM, McLEAN, VA. 1 day test.

Lila Gay of Plum Grove 81516	D	365	Aug	261.2	5.86	15.31	10419.3	566.17

WOOD BROOK FARMS, INC., METUCHEN, N. J.

Daffodil of Rich Neck 61458	A	264	Aug	1014.6	4.37	44.34	10752.3	468.58
Fern of Rich Neck 54991	A	291	Aug	784.3	5.22	40.94	10226.9	529.22
Flossie of Ewing 116011	G	85	Aug	658.3	5.05	33.25	1855.5	91.72
Lady Cornelia of Ewing 93914	F	219	Aug	866.1	6.61	57.25	7296.6	396.08
Lucille of Ewing 116010	G	86	Aug	689.5	4.78	32.96	2007.3	92.54
Narcissus of Ewing 93155	E	122	July	261.6	4.49	11.75		
		153	Aug	505.7	4.77	24.12	4511.0	186.37
Orchid of Ewing 91566	E	186	Aug	891.2	4.45	39.66	6326.4	259.18
Princess Nancy of Ewing 99678	E	2	July	60.5	3.84	2.32		
		33	Aug	1128.0	3.84	43.32	1188.5	45.64
s. May Rose King of Ewing 27234								
d. Princess Naomi's Castel 60783								
Radium of Ewing 72730	B	326	Aug	680.9	4.82	32.82	11976.0	524.35
Snowdrop of Ewing 93136	E	145	Aug	919.8	5.16	47.46	4757.4	216.87
Sylvan's Rosebud of Ewing 84252	D	365	Aug	487.6	4.93	24.04	10930.6	492.53
Viola of Ewing 80330	C	331	Aug	546.7	5.39	29.47	8334.3	435.34

WRIGHT, H. A., SEATTLE, WASH. 1 day test.

Imp. Bertha of Village Farm 119085	G	116	Aug	746.8	5.11	38.16	3093.1	151.46
Gloria of Lopez 88821	E	246	Aug	501.7	5.24	26.29	5048.1	265.08
Lassie of Lopez 89939	E	92	July	554.3	4.78	26.50	2068.7	93.91
Laurette of Lopez 97163	G	208	Aug	724.5	4.30	31.15	5225.7	226.80

WRIGHT, WARD H., SAGAMORE FARM, GALIEN, MICH. 1 day test.

Flossie D. Eldora 94683	F	258	July	692.0	5.96	41.24		
		289	Aug	599.6	6.05	36.28	7169.8	445.42

WROLSTAD, M. J., NORTHLAND, WIS.

Daisy of Northland 70771	A	71	Aug	1309.5	4.37	57.23	3029.5	131.06
Dona of Northland 112736	G	99	Aug	775.1	4.59	35.58	2794.9	130.81
Lura of Northland 110264	G	118	Aug	647.6	4.38	28.36	3262.3	136.62
Mandy of Northland 83165	C	146	July	1158.3	4.73	54.79		
		177	Aug	972.9	4.75	46.21	7369.1	337.85
Miss Glendora 2d 48725	A	170	Aug	984.1	5.14	50.58	6744.6	323.75
Selma Lake Side 89031	A	177	Aug	896.6	5.37	48.15	7065.3	355.48
Senora Lake Side 85832	C	119	Aug	786.3	5.17	40.65	3944.0	193.74

ZIESING, AUGUST, THORN HILL FARM, DEERFIELD, ILL.

Katherine of Thorn Hill 70766	A	212	Aug	830.8	4.98	41.37	7383.8	350.93
La Fleur of Thorn Hill 56355	A	222	July	952.6	5.05	48.11		
		253	Aug	806.4	5.60	45.16	9250.8	465.69

Princess Penelope of Thorn Hill 110153	G	184	Aug	761.3	5.74	43.70	4528 7	252.61
Rouge's Duchess of Thorn Hill 73264	B	246	Aug	845.9	5.40	45.68	8066.7	409.75
Ruby of Thorn Hill 53009	A	147	Aug	1183.6	4.97	58.82	6594.3	320.54
Sapphire of Thorn Hill 75875	B	203	Aug	814.1	5.45	44.37	6593.3	340.70

MERITORIOUS GRADE GUERNSEY

VALLEY GEM FARMS, INC., ARLINGTON, WASH.

No. 95	C	223	Aug	1093.7	5.03	55.01	8916.4	441.77
No. 116	G	315	Aug	734.1	5.96	43.75	8355.4	465.18

TRANSFERS

List of Guernsey Cattle Transfers from September 16 to September 30, 1922, Inclusive

BULLS

Acorn Golden King 82511—William Rodney Cook to Lester B. Carr, South Dartmouth, Mass.
Algoma's Lad 81206—W. L. Cowan & Son to H. Link & Son, Oshkosh, Wis.
Appletree Point's Marose Surprise 70812—U. A. Woodbury II. to F. B. Royce, St. Albans, Vt.
Appletree Point's May King 82643—U. A. Woodbury II. to C. H. Barrett, Thetford Center, Vt.
Alvan of Buena Vista Hill Farm 78396—J. K. White to Howard Varney & Son, South Strafford, Vt.
Arbor's Charmante Prince 66276—R. C. Krueger to A. J. Winn & Son, Burlington, Vt.
Arbor's Charmante Prince 66276—A. J. Winn & Son to Joe Yates, Tonganozie, Kansas
Ariel's May Rose Rice 82534—Ariel Mitchelson to W. T. Rice, Meriden, Conn.
Arrabelle's Star 71762—Albert L. Hyzer to Harrison Pike, Moneta, Iowa
Athwar Sagwyn 76691—Joseph S. Evans to Mrs. Edward B. Smith, Gwynedd Valley, Penn.
Auburn's King Planet 82674—H. D. Parker to L. R. Leonard, Scottsbluff, Nebr.
Aviator of Lake View 79588—Selsing Bros. to Albert R. Davies, Almond, Wis.
Aviator of Magnolia 82751—Wilbur Dorsey to John Snowden, Laurel, Md.
Aviator's Frederick of Utility 73630—J. M. Harvey to W. F. Gerlach, Palmyra, Wis.
Beauty Spots's Billy 75312—L. D. Churchill to Herman Much, Marion, Wis.
Bell's Freeman of Andover 82477—R. J. Cook to Rogers and Adkins, Greenwood, N. Y.
Bernice's Licking View Prince of L. V. F. 81065—Herman Feldmann Sr. to Louis Lauer, Mentor, Ky.
Bessie M.'s Dimple Bloom 64880—Thomas D. Hardin to B. F. Rich & J. I. Coggins, Sophia,N.C.
Bettina's Favorite of Brookwood 79915—John Endicott to Lila Gilmore, Camden, Mich.
Bettina's Fortune of Sunny Crest 82513—John Graham to R. R. Fisk, Charlemont, Mass.
Bickleigh Chief 71209—E. Schager to H. J. Bean, West Point, Va.
Billy of Crescent Farm 80535—I. Cohen to J. Flamenbaum, Eau Claire, Mich.
Bloomfield's Official Dispatch 80190—Frank J. Hoen to Robert J. Walden, Middleburg, Md.
Bob of Peoria 47699—Est. Jacob Straesser to Robert McCormick, Valmeyer, Ill.
Bob Sequel 82535—Lewis T. Hickin to Charles C. Cribbs, Copemish, Mich.
Bo Peep's Glory 78154—William Haag to Peter Eberhardy, Hewitt, Wis.
Bountiful's Boy of Trumbull 82622—Albert E. Linley to A. E. Nelson, Southbury, Conn.
Brackley of Stone's Coorer 82748—N. E. Fuller to E. M. Brackley, Strong, Maine
Bravo of Rich Neck 35937—Clifford C. Capener to Clifford C. Capener & Harold E. Caflisch, Baraboo, Wis.
Brita's Gay Laddie 82594—C. H. Osborne to James Browning, San Bernardino, Cal.
Brook Farm Thorn 78178—Anson Phelps Stokes to J. E. Toole, Lenox Dale, Mass.
Brutus of Egle-Hart Farm 56581—Robey Bros. to S. P. Sorenson, Willow River, Minn.
Calihome Jacques 76611—J. William Gemmer to Frank J. Williams, Sebastopol, Cal.
Capt. Billy of Brookside 82245—Charles A. Holm to Harry Breitenfeldt, Caroline, Wis.
Carlo's Masher of Kuna 82596—Est. John U. Wvest to Harry Davis, Meridian, Idaho
Cary of Jamestown 55447—L. Mortimer Sims to W. Worth Smith Jr., Louisa, Va.
Cascade Regent 80616—J. A. & J. T. Richey to Fred Meyer, Hillsboro, Oregon
Champion's King of Oak Tree Farm 82496—George S. Brewster to W. Frost Layton, Oyster Bay, N. Y.
Charlie Eben of Boxwood 82472—C. E. Ebert to B. J. Lindley, Guilford College, N. C.
Charmante's Jokastus of Fairydale 82591—George C. Stone to Carl J. Steuerwald, Hillsdale, N. Y.
Chene's King of Kings of Creekside 80375—Robert M. King to Dwight D. Decker, Owego, N. Y.
Chequamegon's Monogram 79463—Chequamegon Guernsey Association to Joseph B. Kleinhans, Chicago, Ill.
Chequamegon's Nelson 75142—Chequamegon Guernsey Association to W. H. Lloyd, Ashland, Wis.
Chief of Middlebrook 38081—B. Du Bois Smock to J. R. Kinsley & L. A. Hornor, New Lisbon,N. J.
Clairvoyant Sequel of Hill View Farm 78778—C. A. Schmidmeyr to Ole Olson, Albertville, Wis.
Climax's Advance Guard of Sunny Crest 82505—John Graham to Charles & Augustus Hass, Victory Mills, N. Y.
Coeur d'Alene Lad 80372—Mrs. P. A. Carme to Andrew F. Tofte, Belmont, Idaho
Columbia Duke of Clover Hill 82676—Shannon B. Shafer to Chris Naegeli, Deer Island, Oregon
Comfort's Ladysmith's Chief of La Crosse 60980—Carl Olson to Olson Bros., Holmen, Wis.
Commodore of Tarbell Farms 64734—Gage E. Tarbell to Daniel Smiley, New Paltz, N. Y.
Cornucopia Pride's Prince 81496—H. S. Yoder to Herbert Miller, Meyersdale, Penn.
Countryside Governor 81430—F. J. Schmidt to I. W. Knapton, Deerfield, Wis.
Dainty Boy of Hickorydale 76616—Joel W. Ross to Hank Krib, Fisk, Wis.
Daisy's King of Longmeadow 82709—John G. Fort to Paul A. Frank, Chicopee Falls, Mass.
Daisy's Rambler of Loberg Glen 81452—Est. L. L. Loberg to Frank Yaskowski, Dancy, Wis.
Darwin Yeksa Q. 48971—H. B. Shenk to G. Lynn & Son, Spirit Lake, Iowa
Defender of Waddington 81827—E. W. Oglebay to C. J. & W. A. Connell, Colgate, Wis.
Deputy's Master of Saints 68012—David W. Williams to Elrwin Zastrow, Manitowoc, Wis.
Dictator of Waldwic 76049—Edgar P. Sawyer to Otto W. Ruelke, Oshkosh, Wis.
Dimple Bloom of Sunset 68311—Allan D. Ivie to W. K. Younts, Leaksville, N. C.
Dimple's Monogram of Elk View 82629—T. D. Jones to Bernard A. Mullholand, Jermyn, Penn.
Dividend's Sheik of Crane Farm 82593—P. H. Crane & Bro. to J. S. Feustermaker, Marion, Ind.
Domino of Moira Hill 82631—Edward Lowe to Don A. Cawthra, Grand Rapids, Mich.
Domino of Wilholm 82630—Edward Lowe to Roberts A. Holmes, Grand Rapids, Mich.
Don Albamont of Jean Du Luth 81283—J. C. Haartz to Jean Du Luth Farm, Inc., Nickerson, Minn.
Donald of Kirkwood Farm 78662—Wichern Bros. to Fred J. Paddock, Baraboo, Wis.
Doroth's Prince 76740—Carl O. Borge to Hageman Hanson, Northland, Wis.
Dorothy's Anchor Boy 56620—Charles E. Baker to J. H. Mussey, Stockbridge, Vt.
Doughboy 50940—J. L. Hope to George T. Miller, Hamilton, Bermuda
Duke of Glenhurst 82712—C. L. & L. M. Arnold to Christ Theis, Watkins,Minn.
Duke of Piney 82533—M. T. Myers to Chester D. Slater, Sligo, Penn.
Duke of Rowan's Melrose King 82797—E. K. Graham to Umstead Brothers, West Durham, N. C.
Duke of Scotland 82787—Est. W. J. Crosland to McLaurin Gibson, Gibson, N. C.
Eclipse's King of Brookside 82577—H. A. Bugbee to Timothy Navin, Clarks Corner, Conn.
Edgemere Miron 76375—W. P. Parker to Harvey H. Bowen, Moravia, N. Y.
Educator's Hopeful 75578—A. E. Engebretson & V. H. Harwood to Arthur Harder, Melville, Oregon
Elderon's Princidle 81450—A. J. Plowman to L. P Petterson, Tigerton, Wis.
Elida's May Boy 57825—Will W. Howe to Dennis Giles, Tunbridge, Vt.
Elva's Boy 81457—A. S. Graybill to S. W. Davidson, Chandlersville, Ohio
Estella's Monogram of Elk View 82628—T. D. Jones to F. R. Varcoe, Waymart, Penn.
Fair Boy of Waddington 75995—E. W. Oglebay to David F. Repp, William F. Smith, C. Horace Kiracofe, Jesse H. Hurdle, Huntington, Ind.
Fairy's June Bug 81737—J. E. Dow to Irven Williams, Denmark, Iowa
Fancy's Raider of Point Breeze 54017—I. C. Duvall & E. B. Williamson to J. C. Mechling, Colliers, W. Va.
Favorite's King of Elder Lawn 82595—L. J. Wendt & Son to Snyder Bros., Inc., Center Point, Iowa
Fern's Raider of Wyldwood 82512—J. A. B. Boyd to W. W. Gaston, Rodman, S. C.
Fernwood Duke of Hendershore 82749—B. H. Treadwell to B. J. Otis, Ellisburg, N. Y.
Fibber of The Elms 72442—Louis H. Oesau to Mrs. Andrew Aggen, Chilton, Wis.
Fletcher's Pretty Boy of Four Mile 79631—Fletcher Paper Co. to C. A. Packer, Atlanta, Mich.
Flossie's Raymond of Brice Farm 69409—R. B. Caldwell to Jesse H. Hardin, Chester, S. C.
Frenchman's Boy 73528—Homer Rundell to S. C. Redford, Pewaukee, Wis.
Frissdale Huckleberry's Ace 79338—E. R. Frissell to E. P. Allen, Minneapolis, Minn.
Frolic of Beaver Ridge 82652—Henry W. Howe to Holmes G. Randlett, Laconia, N. H.
Gay Boy of Summit Lawn 82556—W. D. Hall to E. Feiud, Hazel, S. Dak.
Gayhead's Rising Sun 82576—George M. White to Raymond S. Losee, Surprise, N. Y.
Gayhead's Ultra Leader 60725—George M. White to F. T. Spencer, New Baltimore Station, N. Y.
Geddes Ben 77276—W. D. Williams to Jones & Shane, Waukesha, Wis.
Gerar Pearl's Royal 4th 79868—M. T. Phillips to S. G. Benedict, Waynesboro, Penn.
Gerar Pearl's Royal 5th 79869—M. T. Phillips to M. B. Scott, Midvale, Penn.
Glen Gable Sterling 82532—Lowell Gable to Daniel Ramseyer, Smithville, Ohio
Glen's Blossom's May King 80729—S. L. Tone to Robert Johnston, Canonsburg, Penn.
Glenwood of Shady Glenn 82501—R. M. Elliot to W. B. Watkins, South Bend, Ind.
Glenwoods Jupiter of Rockwood 81597—Sidney E. Florsheim to Lac du Flambeau Indian School, Lac du Flambeau, Wis.
Glenwood's Primrose Boy of Locust Grove 82796—Henry W. Leeds to S. Clifford Jones, Hughesville, Md.
Glenwood's Romeo of Rockwood 81598—Sidney E. Florsheim to Joseph Kulinski, Pelican Lake, Wis.
Godolphin George 61759—George Schwartz to J. L. Smith, Brawley, Cal.
Golden Glee of Waddington 81828—E. W. Oglebay to Edgar Wise, Bellaire, Ohio
Golden Glory's Boy of Maple Heights 82651—Frank E. Swan to Mrs. W. E. Kellips, Prospect Hill, Wis.
Golden Fern of Missaukee 52407—Charles Taylor to Daniel Lerg, Lake City, Mich.
Golden Vanity's King of Oakhurst 68694—Frank A. Hotchkiss to Sheffield Farms Co. Inc., Pawling, N. Y.
Governor Auber of Waconia 82494—Joseph Sicheneder to Henry Jannusch, Glencoe, Minn.
Governor Howard of Waconia 78226—Joseph Sicheneder to Albert Fischer, Waconia, Minn.
Governor's Squire 82747—George H. Rogers to Richard Zieroth, Saint Bonifacius, Minn.
Governor Ward of Waconia 82492—Joseph Secheneder to William Rickell, Argyle, Minn.
Green Meadow Strongheart 68008 (Imp.)—Charles S. Fayerweather to George H. Osgood, West Worthington, Mass.
Guerncroft Ensign 75229—James R. Hatch to C. H. McCain, Calipatria, Cal.
Gwen's Prospect 45215—Nels C. Nelson to C. A. Hanson, Clarks Grove, Minn.
Hambro of Elmo Hill 72853—Fred Gustafson to D. O. Norling, Braham, Minn.
Harriet's Caruso of Alta Vista 75760—D. C. Kloss to E. Z. Carbine, Mesquite, New Mex.
Harriet's Prince of Shady Elm 68320—A. R. Pamperin to Grover C. Pamperin, Green Bay, Wis.
Hazel's Terra Cotta 81288—H. B. Stevens & Sons to J. L. Jackson & Son, Groton, N. Y.
H. B. H. Bob 47760—W. Emery Lancaster to Edward Winking, Quincy, Ill.
Hector of The Mohawk Trail 78586—Lelon L. Sumner to Bingham Marvin, Montpelier, Vt.
Honeymoon's Bulldozer 81474—George Damken to Lloyd D. Deer, Bargersville, Ind.
Hyder's Sequoia of Tillamook 82579—T. B. Hyder to John Nageli, Tillamook, Oregon
Idalia's Sequel 82455—S. H. Markey to P. J. Detwiler, New Enterprise, Penn.
Imperator of Holly 82718—H. C. Newcomb to Arthur V. & Elmer S. Page, South Kent, Conn.
Ina Sequel's Courtier of Elmlawn 77109—G. E. Foster to Plains Guernsey Breeders' Association, Plains, Mont.
Itchen's King of Kath-a-Jule 78357—J. F. Miller to O. P. Miller, Wadsworth, Ohio
Jason of Huntington Valley 80057—F. E. Bittenbender to T. B. Harrison, Huntington Mills, Penn.
Jean Du Luth Dairyman 30152—Hovland Bros. to Fred A. Nelson, Clarks Grove, Minn.
Jeanette's Rose King of Oakhurst 75730—Frank A Hotchkiss to H. A. Hatch, Sharon, Conn.
Jean's Lad of Carolford 75193—Stanley Ford to W. A. Ambrose, Jerome, Idaho

Jenora Regal 82623—Fred J. Jenner to Frederick Gemmer, Snohomish, Wash.
Jerry Skeezicks 82750—John Haesle to Mrs. Emelia Wendorf, Marathon City, Wis.
Jessamine's Snowdown of Eastview 66638—Ole Larson to Paul Lynne, Hartland, Minn.
Justice of Farview 82753—Est. Reade Manroe to to Fred A. Gansz, Loch Berlin, N. Y.
Khedive Lyons 82504—E. M. Lyon to Claude Partridge, Barre, Vt.
King Mars of Long Orchard 82791—F. A. Fielding to Fred H. Vaughn, Smiths Basin, N. Y.
King of Dousman 72625—Joe Gerlach to Albert Woodard, Tunnel City, Wis.
King of Kathio 80722—Dan Van Risseghem to Adam Althaus & R. W. Richardson, Wankon, Minn.
King of Kirkwood Farm 78664—Wichern Bros. to Otto Baer, Baraboo, Wis.
King of the Highlawn 82717—F. C. Strout to Henry Lovejoy, Charleston, Maine
King's Baxtor of Long Farm 78618—T. C. Faley to E. W. Dabbs, Mayesville, S. C.
King's Earl of Unkamet 82507—James W. Hagar to Clarence Hale, Tyringham, Mass.
King's Main Stay of Riverside 75550—Champ Jackson to Henry F. Maxon, Akron, Ohio
King's Vanguard of Brookside 81337—Fred T. Young to John M. Noonan, Luzerne, N. Y.
Lad of The Lone Pine Farm 82592—Gage E. Tarbell to William Butcher, South Dayton, N. Y.
Lad Raymond Glenwood 75549—Herman Suter to V. J. Hirsch, Medford, Wis.
Lady's Goldseeker of Myrna Maree Farm 74801—C. G. Wilderson to R. D. Ault, Steubenville, Ohio
Lady's Snowdrift Hambo 82531—James M. Johnson to Fred Hutchens, Wonewoc, Wis.
Lake Farm Buddy 82711—Charles W. Curtis to Live Stock Improvement Co., Worcester, Mass.
Lake Farm Robert 82710—Charles W. Curtis to Live Stock Improvement Co., Worcester, Mass.
Larson's Quanah 82484—C. E. Cummings to Iver Larson, Barron, Wis.
Liberty's Monarch 72985—B. C. Nelson & F. J. Glanville to W. C. Bailie, Lancaster, Wis.
Lil Laval's Prince 82165—William C. Gleason to W. L. Jackson, Warsaw, Ill.
Lil's Ability 78370—J. R. Tifft to John Pederson, Cadott, Wis.
Lil's Royal of Oakland 74492—Francis L. Louis to A. H. Dickson, Elk Mound, Wis.
Loethers' First King of Fernhurst 70798—M. O. Fruvog to Nick Bergeson, Colfax, Wis.
Lone Tree Admiral 56242—E. M. Fitzmaurice to C. E. May, El Centro, Cal.
Long Valley Sequel 82703—J. L. Hope to Alden R. Wright, Long Valley, N. J.
Lord Roberts of Echo Dells 77313—Eli E. Baily to Victor Meyer, Postville, Iowa
Lucile's Ensign of Chestnut Ridge 82489—William Erf to Joseph Martin, Monroeville, Ohio
Lucky of Cold Brook Farm 82789—Charles H. Berry to C. H. Armstrong, Presque Isle, Maine
Luecicero's Derinna's Penetrator 82661—Ralph Tratt to Sol V. Nelson, Woodbine, Iowa
Maggie's King of Sunblest 82509—Irvan A. Boucher to John A. Bearer, Hastings, Penn.
Majesty of Meadow-view 82650—J. E. Swanson & Son to Erik J. Hedblom & Sons, Little Falls, Minn.
Major's Masher of Guernseydale Farm 69658—Stanley E. Ruckle to H. C. Fetterolf, Camp Hill, Pa.
M. & M. Prince Norwood 76176—W. G. Markham to Robert Wells, Scottsville, N. Y.
Manduly's Champion of Maple Grove 78543—Stark Bros. to H. T. Oesterrick, Aniwa, Wis.
Manzanita Prince 54986—H. N. Woodward to John W. Meyers, Los Molinos, Calif.
Maple Brook's Prince 82522—H. F. Boeckman to M. R. & J. J. Iderhoff, Sherwood, Oregon
Maplelawn Olger 74499——F. B. Rundell & R. Nicholson to M. Bailey & R. Gibbon, Rewey, Wis.
Mapleside King Anchor 62779—F. P. Hinricksen to Kinalmeaky Farms, Limited, Headingly, Manitoba, Canada
Maplewood of Longview 81616—C. H. Stevens to Bertha M. Lee, Saint Johnsbury, Vt.
Masher's France 80421—E. M. Coiner to G. W. Womeldorf, Lexington, Va.
Masher's Royal Master of Riverview 69121—S. Paul Woodman to Stephen Truscott, New Hope, Pa.
Materna's Dick 82625—John H. Sherer to C. H. Burts, Kirkwood, N. Y.
Matilda's Ultra Lad 82679—Oscar F. Kinney to Everett J. Esselstyn, Claverack, N. Y.
Maxine Floris's Boy 74959—E. M. Coiner to Miss M. C. Gray, Staunton. Va.
May King of Lake Side 82746—William L. Illian to Hugo E. Wunsch, Sheboygan, Wis.
Mayunsook Brave 80960—W. A. Gallup to Henry N. Thatcher, Drury, Mass.
Meadow-Gold Larry 73340—J. C. Greene to Martin J. Peltet, Ovid, Mich.
Merry May's Prelate of Griffwood 82719—J. Edwin Griffith to William Garth, Charlottesville, Va.
Mildred's Ideal 76660—C. Horn to J. P. Jensen, New Auburn, Wis.
Milford Lad of Plain View 55474—Cleophas Conkle & W. V. Casey to R. R. Holcomb & Evert Shuck, Findlay, Ohio
Missaukee Mack 82506—Arthur M. Smith to H. Franklin, Holt, Mich.
Mixter May Royal 65203—Massachusetts Agricultural College to Est. George Mixter, Hardwick, Mass.
Mixter Venture 75824—Est. George Mixter to E. A. Black, Howard City, Mich.
Molly's May King Richard 82672—E. R. Getchell to J. H. Smart, Sault Sainte Marie, Mich.
Morrisville Schoolmaster 67100—New York State School of Agriculture to A. M. Christensen, Sherburne, N. Y.
Myersdale Frank Rose 82549—Cornelius W. Myers to J. George Henvis, Ivyland, Pa.
Nancy's Pride of Corner Hill 79928—Anton O. Berge to Theodore Voigt, Kiel, Wis.
Napoleon of Albion 80732—George L. Walters to H. O. Stocksted, Edgerton, Wis.
Nawiski's Khedive 80692—A. T. Smith & Son to C. W. Murrill, Craftsbury, Vt.
Nehalem Laddie 74767—Frank A. Rowe to S. G. Reed, Nehalem, Oregon.
Nell's Count of Riverside 82755—A. M. Sisler to Chris Leikauf, Aitkin, Minn.
Nelly May's Chief 74813—Ole E. Eide to Mrs. Marit E. Moen, Cumberland, Wis.
Ne Plus Ultra of Fairydale 82495—George C. Stone to Alice A. Dodsworth, Amenia, N. Y.
Noble Golden of Maple Heights 74907—Frank E. Swan to George S. Gilbertson, Manitowoc, Wis.
Northern Pride 78764—H. J. Nordgren to W. J. Malloy, Ferndale, Wash.
Oakes of Pine View Farm 73873—Martin Hagenston to Mrs. Anton Nelson, Blue River, Wis.
Odessa's Oba's King David of Idaho 82617—Mrs. Webb Workman to A. B. McGown, Meridian, Idaho
Ohler's Anton of Griffwood 82720—J. Edwin Griffith to Charles A. Chler, Taneytown, Md.
Olwen's Ladock of Ebensburg 45636—Webster Griffith to James Lynch, New Florence, Pa.
Onlake Prince 80105—Lynde Palmer to Edric Martin, Chazy, N. Y.
Oscar of Alfanola 82536—A. P. Cruikshank to L. W. Beecher, Delaware, Ohio
Park Star's Justice 73548—John H. Williams to Hugh W. Elliott, Mechanicsville, Iowa
Pathfinder of Eastview 71768—Ole Larson to Gust Larson, Ellendale, Minn.
Patrick's King 82491—Delbert Patrick to Leonard Hodson, Cambria, Mich.
Paul France Poster 82798—A. G. Barnes to R. W. Bacon, Chardon, Ohio
Pencoyd Grenadier 77616—T. W. & I. W. Roberts to Martha G. Thomas & Anna Thomas Howell, Whitford, Pa.
Pet's Big Lad 82490—William Haag to August Untiet, Stratford, Wis.
Pleasant View Farm's Bonnie Laddie 82454—Henry N. Errickson to W. H. Turner, Sparta, Wis.
Poet of Ridgemere 82647—Price McKinney to Roy O. Reed, Welcome, Md.
Pride of Clover Bloom 82547—William F. Johnson to Henry Halverson, Stanchfield, Minn.
Pride of Maid of Griswold Farms 82646—M. F. Zirk to Richard Metcalf, South Haven, Minn.
Prince Chap of Overlook 82456—D. W. Bowman to Earl Thomas, Canadensis, Pa.
Prince Holden of Auburn 82673—H. D. Parker to John Fanning, Scottsbluff, Nebr.
Prince of Bear Creek 82530—Arad B. Vickery to James M. Coker, Orange, Ga.
Prince of Cloverland 82580—Clarence Frederickson to Elsie Teppanen, Ironwood, Mich.
Prince of Shiloh Fruit & Dairy Farm 74415—Christ H. Trodahl to Leo Otto, Sawyer, Wis.
Prince of Wildwood 73721—Ott Bros. to James M. Paulson, Hayward, Minn.
Prince Rene 75759—John Schoch to W. E. Brownfield, Ava, Ill.
Princess Seeker of Myrna Maree Farm 77228—C. G. Wilderson to L. Clay Spriegel, Charlestown, W. Va.
Prize of Brockett 70835—D. B. Brockett to H. W. Schreiber, Spooner, Wis.
Pet of Golden Meadow 82555—Bert E. Hook to Schuler and Ditzler, Pearl City, Ill.
Queen's Chieftain of Purity Spring Farm 82722—Homer H. Higley to Robert F. Beardsley, Norwich, N. Y.
Queen's Golden 48557—Clifford C. Capener to Clifford C. Capener & C. W. Wichern, Baraboo, Wis.
Queen's Express of Iowanola 72197—Jesse Henricksen to George Peppers & A. H. Sheldon, Arthur, Iowa
Radio of Unkamet 82508—James W. Hagar to A. S. Rich, Williamstown, Mass.
Raider of Loyal Oak 82474—Warren F. Bauer to William J. Warner, Barberton, Ohio
Raider's Laddie of Crescent Farms 67821— W. P. Parker to M. A. Cranmer, Ulster, Pa.
Raymond Lyons 82527—Walter B. Allen to George A. Hosmer, Chester Depot, Vt.
Red Rover of Groomtown 61815—Thomas Hardin to F. M. Edwards, Kernersville, N. C.
Rex Glenwood of Village Farm 33621—Joseph E. Otis to E. J. Shanley, Petoskey, Mich.
Rex Iron's Ringleader 52581—Israel Pyykkonen to Henry Polkki, Humboldt, Mich.
Rex of Elk View 82627—T. D. Jones to Lenord D. Forse, Kingsley, Pa.
Rex of New Delta 78041—J. J. McDaniel to W. A. Dickerson. Westminster, S.C.
Rex of Shady Elm 71132—A. R. Pamperin to Richard White, Seymour, Wis.
Riverside Crusader 82754—A. M. Sisler to George Warriner, Aitkin, Minn.
Riverview's Royal Master of the Isle 80432—Louis C. Emmons to B. A. Lippincott, Downington, Pa.
Roger of Ballard Farm 76373—Ballard Bros. to J. Irvin Leach, South Bend, Ind.
Rollwood Meteor 77265—Rollin S. Woodruff to C. T. T. G. & M. C. Treadway, Bristol, Conn.
Rose King of Springvista 72246—L. S. Murat to E. N. Nelson, Scandinavia, Wis.
Rose King's Benefactor 81049—L. S. Murat to T. A. Loken, Tigerton, Wis.
Rose King's Honor of Maple Shade 81702—Preston Herbert to E. H. Purdy, Pleasantville, N. Y.
Rose King's Leader 80654—L. S. Murat to Norman Gunderson, Rosholt. Wis.
Rose's Jacqueminot of Sweet Springs 65804—Albert Dohner to George S. Ball, Dayton, Ohio
Rose's King of Thornhurst 82497—Herbert Payson to Niels Madsen, Falmouth, Maine
Rouge's King of Myrna Maree Farm 77226—C. G. Wilderson to Lloyd McColloch, Wheeling, W. Va.
Royal Highness 79194—John T. Ostrem to Bennie Roiland, Westby, Wis.
Roy of Orchard Grove 82468—A. G. Brusewitz to H. I. Shipley, Lakewood, Wis.
Ruth's King of Farview 82467—Charles E. Patey to J. D. Lewis, Chatham, Ill.
Saugerties Golden May King 46446—R. M. Pratt & S. E. Evans to Clemson Agricultural College, Clemson College, S. C.
Saugerties May Rose King 50343—Benjamin W. Hoppert to M. J. Hoppert, Sheboygan, Wis.
Secret's Duke of Rose Dale 73306—M. A. Schmidt to Peter Foley, Savage, Minn.
Secret's May Rose Daniel of Pelican 80851—Otto C. Foss to Julius T. Knutson, Pelican Rapids, Minn.
Secret's May Rose Rex 80327—Otto C. Foss to W. A. Smith, Vergas, Minn.
Sequel Ferby of Locust View 82471—E. G. Engle to William Mottishaw, Beloit, Ohio
Sequel's Pilot 76857—Homer Rundell to R. C. Lindle, Hutsonville, Ill.
Serene's King of Reiber Farm 76657—Howard Reiber to J. P. Burtner, Butler, Pa.
Siletz Chief of Clover Hill 82675—Shannon B. Shafer to Peter Rasmussen, Eugene, Oregon
Sir Patrick of Bralee 48221—John A. Austin to Frank T. Meyer, Olympia, Wash.
Sir Victor of Pleasant View 82470—Herman Lieske to Harry E. Modey, Audubon, Minn.
Sitting Bull of the Ridge 82581—Fred C. Gleason to Horatio Philips, Hartford, Mich.
Splendor of Ellerslie 81437—G. M. Wallace to C. D. Marchant, Harmony Village, Va.
Spotlight of Chenwold 82510—Arthur C. Cheney to George B. Woodbury, Castleton, Vt.
Squire's Noble Lad of Willow-Wood 76475—W. O. Reith to Benjamin Eastman, Sharon, Wash.
Star Boy of Guernsey Corner Farm 82626—W. E. Hargrave to W. A. Ravy, Curtiss, Wis.
Starks of the Lone Pine 82485—C. E. Cummings to H. A. Kamm, Crandon, Wis.
Starlight Aviator of Gayoso 78603—Gayoso Farm to S. G. Aguettaz, Butte, Mont.
Sterling Oak 82068—M. B. Rowe to C. F. Graninger, Fredericksburg, Va.
Stowe's King Marshall 82655—Est. H. G. Staples to J. L. Stowe, Farmington, Maine
Sunbeam's Raider of Orchard Bluff 82677—W. W. Vandivort to Henry Kriess, Butler, Pa.
Sunnybrook Potentate 72949—Charles D. Cleveland to Mrs. Nannie Lyon Kendall, Deal, N. J.
Sunshine's Fashion 82475—Nathan D. Dodge Shoe Co., to Harry M. Hice, Dover, N. H.
Sunshine's May Day 82476—Nathan D. Dodge Shoe Co., to Nelson M. Smith, Weston, Vt.
Susi's Jacqueminot of Rock Spring 82483—C. W. Menz to R. H. Wyler, Amherst, Ohio
Sylvanite Murne Cowan Frenchman 79714—Richard F. Klemm to E. M. Strangeway, Lodi, Wis.
Teddy of Oakhurst 55603—Clifford Janes to Fred Humbright, Ripon, Wis.
Ted Snowdown of Wenonah 82463—Leo Tornow to Frank Fakler, Stockton, Minn.
Tom of Fernlea 82523—T. C. Commins to B. F. Garber, Palls, Va.
Topsy's Marshall of Brookwood 79916—John Endicott to George W. Cardwell & Son, Imlay City, Mich.
Tower Hill Alvin 81795—Arthur Thomson to Gabriel Berkio, Moose Lake, Minn.
Texeda Electric 82721—G. A. Burhans & Son to George & Frank R. Becker, Middleburg, N. Y.
Ultra Barrington of Sky Farm 82005—Daniel W. Patterson to Adrian D. Langdon, Copake, N. Y.
Ultra King of Bayville Farms 78753—C. F. Burroughs to H. L. Hamilton & Samuel R. Carter, Ashland, Va.
Ultra Robert of Rocky Branch 79949—M. C. Boll to O. Lowther, Thomasville, Ga.
Ultra Rose King of Magnolia 82758—Wilbur Dorsey to Philip Kahler, Elioak, Md.
Ultra's Horatius of Sunnyside 82619—W. A. Alexander to Clay Schenck, Union Springs, N. Y.
Ultra Viking 82578—Ralph E. & Floyd S. Barlow to Henry W. Rhodes, Worcester, N. Y.
Uter's May Rose King of Guernsey Farms 82528—F. F. & L. L. Johnson to Dock Degraffenreid, Kokomo, Ind.
Uter's May Rose Prince of Guernsey Farms 82529—F. F. & L. L. Johnson to Cohee & Redding, Flora, Ind.

Valley Aviator 81229—J. N. Winiecke to Robert J. Frost, Linwood, Wis.
Valley Farm King 82795—August Grunwaldt to Jamison Bros., Appleton, Wis.
Vernon's Raider of Myrna Maree Farm 75858—C. G. Wilderson to D. F. Comp, Lisbon, Ohio
Victor of Ballard Farm 67710—Chester Ebersole to Wesley Miller, Goshen, Ind.
Victor's Glenwood of Thorn Hill 41650—David W. Williams to Leonard Estate Co., Lake Forest, Ill.
Victor's King of Adell 82745—William L. Illian to Lonie Zimpel, Wauzeka, Wis.
Victor's Yak 77691—George L. Anderson to John P. Johnson, Taylor, Wis.
Viking of Beaver Ridge 82653—Henry W. Howe to W. Edmond Carter, Barnegat, N. J.
Village Girl of Haddon 6th 66539—E. A. Eddy to Henry Childs, Malone, N. Y.
Viola's Master of Iowanola 79025—Charles R. Mountain to Dan Brown, Deep River, Iowa
Violet's Rilma of Alvadean Farm 76244—E. H. Kiesling to Frank Klemm, Baraboo, Wis.
Virginia's Jardiniere 82790—A. W. Bean to R. B. Berry, Upper Marlboro, Md.
Vitek of Pierce 81779—John Boudnik to Reinhold Sharping, Luxembourg, Wis.
Vix Ella's Victor 74958—E. M. Coiner to J. C. Calhoun, Fishersville, Va.
Web of the Swale 82557—John Hall to Jay Babcock, Moravia, N. Y.
Wedgemere Admiral 62269—L. D. Towle to Charles F. Adams, Framingham, Mass.
Wedgemere Splendor 80384—L. D. Towle to Charles F. Adams, Framingham, Mass.
Wenonah's King 76956—George L. Bates to Ira L. Holden, Northfield, Vt.
White Sox of Maple Glen 41164—J. A. Vail to E. C. Horn, Washington, Pa.
Willowbrook King 71289—Mrs. J. W. Mattice to Elwin F. Morris, Farmingdale, N. J.
Windy Bill of Erinvine 81207—Ervin Bros. to Hugh Ousley, Hartsville, S. C.
Yankee Boy of Berkshire 77016—J. A. Mixer to H. Clay Cow, El Centro, Calif.
Yeksa's Nestucca Royal 79643—J. L. Gay to Charles A. Smith, Cloverdale, Oregon

COWS

Acorn Golden Queen 135676—William Rodney Cook to Lester B. Carr, South Dartmouth, Mass.
Aimable's Belle of Oak Ridge 62507—E. B. McCutchen to Whilden & Onsrud, Sumter, S. C.
Akona Dairymaid's Lady 131736—L. O. Jacob to Charles Sumpter, Anoka, Minn.
Alfred's Mattie of Walnut Shade 117233—W. J. Park to John J. Weir, Westerville, Ohio
Alma of Lyndale 101100—R. V. Brandborg to George O. Fisher, Clarissa, Minn.
Alva H. and Ellenwood Count's Daughter 78120—Arthur Hinson to Mrs. Ella S. Cox, Cedarville, N. J.
Angeline of the Pines 118432—John G. Shaw to Lloyd Dreier, Norwalk, Wis.
Angulosa's Blanche of Langwater 110748 (Imp.)—Est. F. L. Ames to John S. Ames, North Easton, Mass.
Annette of Fond du Lac 85291—Harry W. Lewis to G. H. Wood, Monroe, Mich.
Annie N.'s Susie Mayo 75010—Mrs. Mary E. McKeown to Ed. M. Kennedy, Blackstock, S. C.
Annie's Golden Queen 130737—Henry Rohrbach to Drew Ten Broeck, McLean, Ill.
Annie's Golden Queen of Blissfield 134162—Henry Rohrbach to Drew Ten Broeck, McLean, Ill.
Annot of Pleasant View 120933—Plains Guernsey Breeders' Ass'n, to T. E. Van der Ende, Ninarada, Mont.
Antoinette of Kath-a-Jule 129823—J. F. Miller to E. H. Baker, Gates Mills, Ohio
Appletree Point's Peerless Dame 135879—Albert G. Buckley to U. A. Woodbury II., Burlington, Vt.
Arvilla of Bonny Lea Farm 129189—Alfred Anderson to Alfred N. Trommater, Hart, Mich.
Arvon's Buttercup of River View 135970—C. J. Fries to John F. Sorgenfrey, Durant, Iowa
Ballad of Sarnia 46558 (Imp.)—Charles G. Bower to H. E. Dennison, East Lansing, Mich.
Beatrice of Torne 104890—Robert M. King to Dwight D. Decker, Owego, N. Y.
Beauty of Bonny Lea Farm 132161—Alfred Anderson to Earl J. Trommater, Hart, Mich.
Beauty of Cloverdell 94865—George F. Tyler to Amos Bryan, Perkasie, Pa.
Beauty of Summerfield II. 53734 (Imp.)—David W. Williams to Leonard Estate Co., Lake Forest, Ill.
Beauty's Genius of La Moinerie 69390—David W. Williams to Leonard Estate Co., Lake Forest, Ill.
Beauty's Rosena of Beaver Valley 110316—J. F. Douthitt to John W. Cox, New Wilmington, Pa.
Belle Munroe of Tonydale 83230—Benjamin W. Hoppert to M. J. Hoppert, Sheboygan, Wis.
Bellona III. of Clairmont 115935 (Imp.)—E. W. Oglebay to Carl Bott, Triadelphia, W. Va.
Benefactor's Bernice 82689—Kansas State Agricultural College to R. C. Krueger, Burlington, Kansas
Benefactor's Bertha 100636—Kansas State Agricultural College to R. C. Krueger, Burlington, Kansas
Benefactor's Frances 81269—Kansas State Agricultural College to R. C. Krueger, Burlington, Kansas
Benefactor's Frankie 102589—Kansas State Agricultural College to R. C. Krueger, Burlington, Kansas
Benefactor's Rose 100637—Kansas State Agricultural College to R. C. Krueger, Burlington, Kansas
Benton's Maid of Waukesha 80245—F. E. Fox to Charles Lutovsky, Watertown, Wis.
Bernadine of Glenhurst 135983—C. L. & L. M. Arnold to William F. Schultz, Paynesville, Minn.
Bertha of Livingstonville 136004—Harold D. Cain to Clyde H. Proper, Schoharie, N. Y.
Bertha's Pet 77953—J. F. Douthitt to H. C. McCamon, Lisbon, Ohio
Bertha's Pet 77953—H. C. McCamon to C. T. Field, Lisbon, Ohio
Bessie of Broad Vista 135664—Morrill Bros. to Stephen J. Moody, West Buxton, Maine
Betty Jane Bell of Buena Vista 108320—Peter Weimer to C. A. Mahon, Shiloh, Ohio
Betty Rose of Hillside 134406—John McGraw to Est. Isaac Willets, Belmont, N. Y.
Beulah of Ioka Farm 57641—Irving Brown to Linard & Myra Hoose, Cherry Valley, N.Y.
Birdie of Boulder Farm 133881—R. B. Wildman to B. J. Musante, Jr., Falmouth, Va.
Bijou's Snowdrop of Wonderland 96006—Charles J. Tempero to G. H. Wood, Monroe, Mich.
Blossom of Orchard Bluff 135928—W. W. Vandivort to C. I. Davidson, Evans City, Pa.
Blossom Orsbee 83077—B. Austin Cheney & Walter A. Cook to William B. Lathrop, Norwich, Conn.
Bonnie Rose of Hickory Grove 100010—C. J. Hansen to G. H. Wood, Monroe, Mich.
Bonnie's Snowball 71546—George McKerrow & Sons Co. to G. H. Wood, Monroe, Mich.
Bonny Bess of Fairview Farm 135988—F. S. Williams to G. L. Pickett, Lawton, Pa.
Buttercup of Elm Grove 104238—D. B. Eberlin to P. A. Staheman, Clarion, Penn.
Buttercup of Les Blancs Bois 53732 (Imp.)—David W. Williams to Leonard Estate Co., Lake Forest, Ill.
Buttercup's Pet of the Hillside 116090—J. G. Kuenzi to Kerr Bros., Sheridan, Oregon
Buttercup Ultra Rose 134541—J. Edwin Griffith to W. E. Gallion, Jr., Darlington, Md.
Butter Girl V. 52616 (Imp.)—L. D. Towle to Charles F. Adams, Framingham, Mass.
Callie May 96564—A. Christianson to Mrs. William H. Luden, Reading, Pa.
Caprice of Roughwood 100568—Ernest B. Dane to Russel Grinnell, Exeter, R. I.
Charity of Birch Brae 135677—J. R. MacElroy to Olaf Olson, North Adams, Mass.
Cherry Girl of Twin Oaks 128570—J. W. Whitman to Mrs. Nellie Wheat, Geneva, N. Y.
Clara's Pearl of Meadowbrook 129337—William T. Smith to C. L. Dorsey, Lakota, Va.
Clotho of Stannox 2d 104837—Clement S. Houghton to Dwight Baldwin, Westboro, Mass.
Colson's Queen of the May 135716—Est. Edwin Colson to Edmon Newman, Cape May, N. J.
Confidence of Haddon 106385—Budd G. Nice to E. T. Gill, Haddonfield, N. J.
Constancy of Hurley-hurst 86557—S. Paul Woodman to Stephen Truscott, New Hope, Pa.
Cooper's Beauty of La Moinerie 57365—David W. Williams to Leonard Estate Co., Lake Forest, Ill.
Cooper's Dadoe 61554—David W. Williams to Leonard Estate Co., Lake Forest, Ill.
Cooper's Grace 97996—David W. Williams to Leonard Estate Co., Lake Forest, Ill.
Cooper's Lady Richmond 68027—F. E. Fox to G. H. Wood, Monroe, Mich.
Cooper's Leona 99295—David W. Williams to Leonard Estate Co., Lake Forest, Ill.
Cooper's Lucile 89398—David W. Williams to Leonard Estate Co., Lake Forest, Ill.
Cooper's Pansy 97997—David W. Williams to Leonard Estate Co., Lake Forest, Ill.
Cooper's Princess 99294—David W. Williams to Leonard Estate Co., Lake Forest, Ill.
Cooper's Robina 99296—David W. Williams to Leonard Estate Co., Lake Forest, Ill.
Countess Rose 36207—W. D. Pattee to George Schwartz, Byron, Wis.
Creamland Molly 95812—R. R. Schwartz to G. H. Wood, Monroe, Mich.
Creamland Princess 106396—R. R. Schwartz to G. H. Wood, Monroe, Mich.
Cream Rose of Hill View Farm 117675—C. A. Schmidmeyr to Charles R. Schmidmeyr, Chippewa Falls, Wis.
Cuba Vanlou of Pleasant View Farm 78251—Amos C. Spaulding to C. M. Wright & Sons, Galien, Mich.
Dairymaid's Queen of Fox Valley 87527—Frances M. Love to G. H. Wood, Monroe, Mich.
Daisy of Anna Dean Farm 2d 105496—J. F. Douthitt to H. C. McCamon, Lisbon, Ohio
Daisy of Anna Dean Farm 2d 105496—H. C. McCamon to Columbiana County Infirmary, Lisbon, Ohio
Daisy of Carnival 135712—Blahnik Bros. to George F. Blahnik, Algoma, Wis.
Daisy of Les Blancs Bois 53731 (Imp.)—David W. Williams to Leonard Estate Co., Lake Forest, Ill.
Daisy VI. of Saints 47788 (Imp.)—David W. Williams to Leonard Estate Co., Lake Forest, Ill.
Daisy of Silent Brook 135714—Adolph Clausing to Reinhard G. Bartell, Thiensville, Wis.
Daturadale of Rowan 96840—Henry T. Coughenour to J. P. Cathey, Salisbury, N. C.
Della of Bonny Lea Farm 132163—Alfred Anderson to Earl J. Trommater, Hart, Mich.
Delphine of Roughwood 75725—Ernest B. Dane to Russel Grinnell, Exeter, R. I.
Del Rey's Edith May 91505—David W. Williams to Leonard Estate Co., Lake Forest, Ill.
Deputy's Aldine 135645—Sherman T. Cooker to David W. Williams, Lake Forest, Ill.
Deputy's Aldine 135645—David W. Williams to Leonard Estate Co., Lake Forest, Ill.
Deputy's Buttercup 110805—David W. Williams to Leonard Estate Co., Lake Forest, Ill.
Deputy's Daisy of Les Blancs Bois 135646—David W. Williams to Leonard Estate Co., Lake Forest, Ill.
Deputy's Dorothy Dot 135651—David W. Williams to Leonard Estate Co., Lake Forest, Ill.
Deputy's Fancy 135647—David W. Willaims to Leonard Estate Co., Lake Forest, Ill.
Deputy's Flossy 113632—David W. Williams to Leonard Estate Co., Lake Forest, Ill.
Deputy's Genius of La Moinerie 135648—David W. Willaims to Leonard Estate Co., Lake Forest, Ill.
Deputy's Henrietta 135650—David W. Williams to Leonard Estate Co., Lake Forest, Ill.
Deputy's Pansy of Summerfield 135649—David W. Williams to Leonard Estate Co., Lake Forest, Ill.
Dimple's Butter Girl 120943—R. T. Brugler to R. G. McMurray, Utica, Pa.
Dimple's Darling 120944—R. T. Brugler to R. G. McMurray, Utica, Pa.
Dimple's Yeksa Girl 120945—R. T. Brugler to R. G. McMurray, Utica, Pa.
Dividend's Butterbowl of Crane Farm 135813—P. H. Crane & Bro. to Herman Feldmann, Sr., Newport, Ky.
Dividend's Flossie of Crane Farm 135811—P. H. Crane & Bro. to Herman Feldmann, Sr., Newport, Ky.
Dividend's Lucy of Crane Farm 135810—P. H. Crane & Bro. to Herman Feldmann, Sr., Newport, Ky.
Dividend's Zola of Crane Farm 135812—P. H. Crane & Bro. to Herman Feldmann, Sr., Newport, Ky.
Dora of Hillsview 79982—H. H. Hull to McPhelan & Bros., Washington, Pa.
Doris The Beauty 111285—E. V. Darr to F. H. & J. L. Beall, Linwood, N. C.
Dorothy Wins 79543—Robert & Herbert Scoville to R. J. Palmer, Detroit, Mich.
Dorothy Wins 79543—R. J. Palmer to W. R. Baker, Detroit, Mich.
Dot of Arvon 131332—Walter L. Benedict to John J. Weir, Westerville, Ohio
Duchess of Les Blancs Bois 53733 (Imp.)—David W. Williams to Leonard Estate Co., Lake Forest, Ill.
Duchess of Maple River Farm 96689—A. Christianson to John H. Haggerty, Greenville, Pa.
Duke's Bessybell of Cherry Lane 108001—Allen Kirkpatrick, Jr., to C. B. McNees, Kittanning, Pa.
Duke's Glory of Cherry Lane 121695—Allen Kirkpatrick, Jr., to John M. Reed, Kittanning, Pa.
Edgewood Olive 87968—W. P. Parker to Howard J. Streeter, Venice Center, N. Y.
Editha of Stannox 104834—Clement S. Houghton to Dwight Baldwin, Westboro, Mass.
Edith of Mount Williams Farm 135627—R. A. J. Hewat to Paul L. Bernard, North Adams, Mass.
Emma's Glenwood 82065—C. J. Hansen to G. H. Wood, Monroe, Mich.
Esther's Rose of Pleasant Ridge 99264—Noble Williams to Leander A. Weldy, Goshen, Ind.
Faith of Birch Brae 135679—J. R. MacElroy to M. A. Stafford, North Adams, Mass.
Fancy Vera 113424—Clifford F. Reid to Herman Glaske, Hillsboro, Oregon
Fannie Brown 2d 46613—George W. Osborne to Marl D. Chase, Concord, N. H.
Fannie's Alpha of Meadowbrook 129336—William T. Smith to C. L. Dorsey, Lakota, Va.
Fanny Belle of Crystal Spring Farm 65343—George W. Osborne to Mark Annis, Dover, N. H.
Fan Woodburn of Owasco 135656—C. G. Meaker Co., Inc., to D. M. Dixon & Son, Memphis, N. Y.
Fascination of Elmlawn 48562—Charles & Harold Smith to Harold Smith, Monmouth, Maine.
Favorite of Maple Lawn 105002—Albert Hartzler to Emmet Steiner, Orrville, Ohio
Favorite of Maple Lawn 105002—Emmet Steiner to R. R. Laughlin, Chagrin Falls, Ohio
Fawn of Cornalfa 114652—H. A. Baxter to Ray Nixon, Mansfield, Ohio
Fawn Rose of Batchelder Farm 135672—E. M. Lyon to Fred T. Batchelder, Plainfield, Vt.
Fernbank's Daisy of the Pines 128504—John G. Shaw to Lloyd Dreier, Norwalk, Wis.
Fern of Bonny Lea Farm 129190—Alfred Anderson to Earl J. Trommater, Hart, Mich.
Fern of Violet B. 81696—A. C. Kleinhans to G. H. Wood, Monroe, Mich.
Fernwood's Maid of Bonnie Brae 77579—C. J. Hansen to G. H. Wood, Monroe, Mich.
Fernwood's Queen of Bonnie Brae 76140—C. J. Hansen to G. H. Wood, Monroe, Mich.

Flo of Locust Dale 125994—R. B. Wildman to Richard Gaffin, Fredericksburg, Va.
Flora Bell of Brush Creek 93299—A. Christianson to Mrs. William H. Luden, Reading, Pa.
Flora of Buena Vista Farm 92605—U. A. Woodbury II. to Cramton & Lobdell, Rutland, Vt.
Florence of Bonny Lea Farm 130455—Rollin J. Anderson to Alfred N. Trommater, Hart, Mich.
Florinus of Valley View 87624—D. M. Dixon & Sons to H. Hayward, Devon, Pa.
Flossie of Crystal View 85745—George A. Kingsley to C. C. Pratt, Mankato, Minn.
Flossie of Lone Mound 127519—Mountain Bros. to Charles Gordon, Valley Junction, Iowa
Flossie III. of Richmond Cottage 53739 (Imp.)—David W. Williams to Leonard Estate Co., Lake Forest, Ill.
Flossie's Queen 110934—E. E. Osborne & Sons to Emory J. Arnold, Walker, Iowa
Forestine of the Prairie 80336—U. A. Woodbury II. to Cramton & Lobdell, Rutland, Vt.
Fritzlyn Rosedale 135740—Cornelius W. Myers to William F. Fretz, Pipersville, Pa.
General's Princess 75095—Babcock & Millard to Est. F. R. Allen, Ithaca, N. Y.
Gerena of Valley View 87388—D. M. Dixon & Sons to H. Hayward, Devon, Pa.
Glenayre Girl of Graceland 109897—Drew Ten Broeck to Marion H. Smith, La Harpe, Ill.
Glencairne Itchen Rose 135859—R. H. L. Chichester to V. Everit Macy, Ossining, N. Y.
Glen Queen's Annie 109433—Henry Rohrbach to Drew Ten Broeck, McLean, Ill.
Glenwood's Gold 135658—Est. C. A. Dunkelberg to S. A. Shoemaker, Bluffton, Ind.
Glenwood's Mae of the Catskills 48275—M. E. Johnson to Jacob Alle, Windham, N. Y.
Golden Ann of the Flats 121592—R. M. Pratt to Clemson Agricultural College, Clemson College, S. C.
Golden Lassie Lee 130736—Henry Rohrbach to Drew Ten Broeck, McLean, Ill.
Golden Lassie of Williams Farm 84637—Henry Rohrbach to Drew Ten Broeck, McLean, Ill.
Golden Queen Lassie 110937—Henry Rohrbach to Drew Ten Broeck, McLean, Ill.
Golden Princess of Myrna Maree Farm 124278—C. G. Wilderson to M. J. Grimes, Catawissa, Pa.
Goldie Noble of Guernsey Acres 79389—C. J. Shumway to Ray P. Eaton, Bradford, Vt.
Gold Queen's Lady of Valley View 74979—D. M. Dixon & Sons to H. Hayward, Devon, Pa.
Goldseeker's Bell 73625—H. C. McCamon & Son to A. S. Bell, West Alexander, Pa.
Good Hope Belle 133799—C. J. Tries to V. L. Lockridge, Givin, Iowa
Goody of Homestead Farm 119360—Est. John W. T. Nichols to John F. Bermingham, East Norwich, N. Y.
Grand Lady of Cold Spring Harbor 111353—Est. John W. T. Nichols to John F. Bermingham, East Norwich, N. Y.
Greta's Rosalie 135851—The Hagemeistic Realty Co. to John Huss, Little Chute, Wis.
Guernfalfa Mary 71845—Benjamin W. Hoppert to M. J. Hoppert, Sheboygan, Wis.
Guernfalfa Queen 68574—Benjamin W. Hoppert to M. J. Hoppert, Sheboygan, Wis.
Gypsy Girl of The Elms 125147—Louis H. Oesau to Mrs. Andrew Aggen, Chilton, Wis.
Hambro's Derilisey of Oak Ridge 94166—Fred Heyse to Paul R. Schultz, Whitewater, Wis.
Hambro's Starlight of Guernsey Farms 105256—F. F. & L. L. Johnson to Dock Degraffenreid, Kokomo, Ind.
Hazel of Eastside 59477—Est. F. R. Allen to Delbert Martin, Brookton, N. Y.
Hazel of Sarnia 82849 (Imp.)—E. H. Haberkorn to Charles L. Hill & Son, Rosendale, Wis.
Helen of Beaver Lake 2d 89666—Albert Schultz to G. H. Wood, Monroe, Mich.
Helonise of Valley View 77789—M. E. Johnson to Jacob Alle, Windham, N. Y.
Hester of Groton Farms 52686—Langdon Harris to Benjamin Stern, Glenwood, N. Y.
Highland Bertha 101471—W. H. Gratwick to F. L. Hall, Buffalo, N. Y.
Hilda of Fertile Fields 135717—G. M. Passmore to Wilbur N. Graham, Clearfield, Pa.
Holden Lassie of Scenery Hill 136048—F. P. Marshall to J. Frances Boles, Lisbon, Ohio
Homestead Fillpail 77463—E. W. & George P. King to W. W. DeBeaugrine, Warrenton, Ga.
Hope of Birch Brae 135678—J. R. MacElroy to Olaf Olson, North Adams, Mass.
Iredell's Prince's Viviane 70476—F. H. & J. L. Beall to Rowan Guernsey Farms, Inc., Salisbury, N. C.
Irene of Crystal Spring 85507—George W. Osborne to Marl D. Chase, Concord, N. H.
Irma May of Boxwood 96568—E. V. Darr to F. H. & J. L. Beall, Linwood, N. C.
Isoult of Forest Hill 2d 120106—Lowell Gable to Harlan E. Glazier, Valley Forge, Pa.
Isoult of Forest Hill 2d 120106—Harlan E. Glazier to Oscar M. Whittemore, Lenox, Mass.
Jacqueminot's Rosie 62259—H. M. Allen to Windsor T. White, Chagrin Falls, Ohio
Jackson's Choice 68897—J. J. Jackson to George C. Russell, Willoughby, Ohio
Jane's Polly of Valley View 68837—D. M. Dixon & Sons to H. Hayward, Devon, Pa.
Janet of Indian Bridge 53524—L. D. Towle to Charles F. Adams, Framingham, Mass.
Janet of Sweet Springs 75795—H. M. Allen to Cleophas Conkle, Layland, Ohio
Josephine of Guernsey Hill 106802—Clinton Stainbrook to O. H. Stanford, Cambridge Springs, Pa.
Josie of Guernsey Hill 106803—Clinton Stainbrook to O. H. Stanford, Cambridge Springs, Penn.
Josie of Plain View G. F. 117642—Thurman Miller to R. R. Laughlin, Chagrin Falls, Ohio
Juliette of Owasco 135655—C. G. Meaker Co. Inc., to D. M. Dixon & Son, Memphis, N. Y.
June of High Rock 135971—Jesse H. Chapman to W. S. Thomas, Groton, Conn.
Kate D. of Twin Oaks 120312—S. G. Coyner to Hiram Bowman, Waynesboro, Va.
Kate's Northern Maid 76139—C. J. Hansen to G. H. Wood, Monroe, Mich.
Katrina's Rosa of Glenhurst 135984—C. L. & L. M. Arnold to August C. Schultz, Paynesville, Minn.
Keewaydin's Annie of Williams Farm 77276—Henry Rohrbach to Drew Ten Broeck, McLean, Ill.
King's Ada of Four Pine 93107—Fred K. Babson to W. H. Dupee, Riverside, Calif.
King's Surprise of Myrna Maree Farm 74644—C. G. Wilderson to Thomas R. Thrasher, Jefferson, Md.
Kitchener's May of Claremont 89628—L. D. Smith to A. O. Dinsmoor, El Monte, Calif.
Lad's Charmer 69883—Clifford F. Reid to W. H. Stevens, Gervais, Oregon
Lady Eloneta 52986—David W. Williams to Leonard Estate Co., Lake Forest, Ill.
Lady Glow of Cloverdell 62564—George F. Tyler to Amos Bryan, Perkasie, Pa.
Lady Mobjack 3d 112494—Herman Hollerith to Herman Hollerith, Port Haywood, Va., & R. H. L. Chichester, Fredericksburg, Va.
Lady Nell's May Queene 132394—Floyd C. Miller to L. Clay Spriegel, Charleston, W. Va.
Lady's Nancy Girl of Bercado Farm 109870—R. M. Elliot to Edward Harroff, Mishawaka, Ind.
Lady Windflower 128637—H. C. & E. B. McCamon to H. M. Van Voorhis, Sewickley, Pa.
Lady Vergy of Beallmont 122464—F. H. &. J. L. Beall to S. S. Stabler, Salisbury, N. C.
Lake Shore Fannie 2d 103284—Est. George S. Love to G. H. Wood, Monroe, Mich.
Langwater Royal Promise 54802—L. D. Towle to Charles F. Adams, Framingham, Mass.
Lassie's Lady Norwood 134161—Henry Rohrbach to Drew Ten Broeck, McLean, Ill.
Laura's Mayfield Girl 78596—W. W. Washburne to W. E. Wright, Akron, Ohio
Ledyard Bay 2d's Glory 69845—Allen Kirkpatrick Jr., to John M. Reed, Kittanning, Pa.
Ledyard Bay 2d's Princess 63696—Allen Kirkpatrick Jr. to John M. Reed, Kittanning, Pa.
Leone of Bonny Lea Farm 132162—Kenneth C. Anderson to Harold C. Trommater, Hart, Mich.
Lida of Maplelawn 114984—F. B. Rundell & R. Nicholson to J. Hill, Platteville, Wis.
Lillian of High Rock 2d 66067—Frank Gerhard to James E. Pringle, Groton, Conn.
Lily of le Fort 47786 (Imp.)—David W. Williams to Leonard Estate Co., Lake Forest, Ill.
Linden Sunflower 63656—A. J. Winn & Son to J. A. Stone, Iola, Kansas
Livingstonville's Mayflower 136003—Harold D. Cain to Hobart Wilber, Middleburg, N. Y.
Lone Pine Luxury 88749—F. D. Stout to W. H. Dupee, Riverside, Calif.
Louisa of Linwood 134691—Homer F. Rundell to G. W. Parkins, Lander, Wyo.
Louise of Farmdale 118734—R. T. Brugler & Son to R. G. McMurray, Utica, Pa.
Lucelia of Lulu Lake 97576—Edward T. Williams to G. H. Wood, Monroe, Mich.
Lucinda of Linwood 134692—Homer F. Rundell to G. W. Parkins, Lander, Wyo.
Luella of Brush Creek 60176—J. F. Douthitt to Columbiana County Infirmary, Lisbon, Ohio
Lulu of Troy 69539—S. Paul Woodman to Stephen Truscott, New Hope, Pa.
Madam Verne Hector 135991—H. A. Taylor to C. A. Bradt, Kalama, Wash.
Madelen of Atwood's Dairy 83313—George W. Osborne to Marl D. Chase, Concord, N. H.
Mae Primrose of Butler 121954—A. Christianson to Robert S. Demmler, Evans City, Pa.
Maeve of Mara Alva 75335 (Imp.)—F. H. & J. L. Beall to S. S. Stabler, Salisbury, N. C.
Maggie May of Crystal Spring 95131—George W. Osborne to Marl D. Chase, Concord, N. H.
Maine's Grace of Eudora 135620—Otto Gehres & Son to M. A. Stults, Decatur, Ind.
Manda of Lyndale 101101—R. V. Brandborg to George O. Fisher, Clarissa, Minn.
Maple Ridge Princess 27165—Paul Love to William E. Parnall, Jackson, Mich.
Margaret of Orchard Springs 122328—Clifford F. Reid to W. H. Stevens, Gervais, Oregon.
Margaret's May Rose of Jim Falls 132806—William L. Illian to Levi A. Goehring, Jim Falls, Wis.
Mariette of Llanwhitkell 82596—William Jameson to Walter B. Shaw, West Pawlet, Vt.
Marion of Eastover 34883—Edward Corfitzen to W. Frost Layton, Oyster Bay, N. Y.
Marydale Leone 116953—B. E. Richmond & J. H. Bickert to R. C. Hunt, Fredericksburg, Iowa
Masher's Beauty of Meadow-wood 98246—Hynicka Bros. to Mrs. Carrie C. Wirtz, Kempton, Pa.
Masher's Roberta of the Flats 88261—R. M. Pratt to R. M. Evans, Minturn, S. C.
Master's Alice of Guernsey Range 135633—E. W. Phrang to W. E. Hannemann, Edgar, Wis.
Matie of Valley View 77493—D. M. Dixon & Sons to H. Hayward, Devon, Pa.
Mattie of Brookside 63886—W. J. Park to John J. Weir, Westerville, Ohio
Maxine Ruby of Hartzell 126996—R. B. Wildman to William Gallahan, Falmouth, Va.
Midway's Pauline 135892—C. F. Hess to J. P. Heisey, Washingtonboro, Pa.
Mignone of Vallon 109563 (Imp.)—E. W. Oglebay to Carl Bott, Triadelphia, W. Va.
Milady of Walnutta 111216—Paul Wiseman to Edward Parker, Patch Grove, Wis.
Milkmaid's Flower 70566—David W. Williams to Leonard Estate Co., Lake Forest, Ill.
Millie of Elm Farm 96643—George W. Osborne to Marl D. Chase, Concord, N. H.
Minnie of Hopewell 92758—C. Cyril Klein to Harry W. Fowler, Waldorf, Md.
Miriam of Hylsted 80628—Rowan Guernsey Farms, Inc., to F. H. &. J. L. Beall, Linwood, N. C.
Missaukee Flossie 135675—Fred K. Babson to Arthur M. Smith, Lake City, Mich.
Miss Belle Vernon 66683—S. S. Stabler to F. H.& J. L. Beall, Linwood, N. C.
Miss Gertrude of Mountorne 63034—A. D. Loop to W. S. Howland, Charlestown, N. H.
Miss Marie of Avella 2d 132298—E. D. Vail to E. C. Horn, Washington, Pa.
Miss Ray of Hazel Hill 64776—Irven Sevits to Cleophas Conkle, Bloomfield, Ohio
Mobjack Maid 85120—Herman Hollerith to Herman Hollerith, Port Haywood, Va. & R. H. L. Chichester, Fredericksburg, Va.
Mollie Bates 68331—A. Christianson to Robert S. Demmler, Evans City, Pa.
Mona of Bonny Lea Farm 132164—Alfred Anderson to Alfred N. Trommater, Hart, Mich.
Morwind Rose 97869—Benjamin W. Hoppert to M. J. Hoppert, Sheboygan, Wis.
Mota's Beauty Girl 114608—E. D. Vail to E. C. Horn, Washington, Pa.
Musette of Linda Vista 91872—J. L. Hope to William T. White, Princeton, N. J.
Nancy Lee of Twin Oaks 120311—S. G. Coyner to Hiram Bowman, Waynesboro, Va.
Naomi and Princess's Clare 72192—Walter Bateman to D. Sheppard Willis, Cedarville, N. J.
Naomi's Daisy 135601—Arthur Hinson to Mrs. Emma L. Willis, Cedarville, N. J.
Natty's Ruby of Crystal Spring 93264—George W. Osborne to Marl D. Chase, Concord, N. H.
Nellie of Awasco 135657—C. G. Meaker Co., Inc., to D. M. Dixon & Son, Memphis, N. Y.
Nellie May of Western Slope Ranch 129458—C. L. Neel to Mrs. L. M. Huff, Ashburn, Ga.
Nellie Jane of Crove Farm 90715—R. M. Elliot to Burton Bros., Niles, Mich.
Nellie Pride of Granger 118836—Thurman Miller to Harry Krick, Greenville, Ohio
Nelly's Prizewinner of A. D. F. 113705—J. F. Douthitt to Columbiana County Infirmary, Lisbon, Ohio
Ne Plus Ultra's Bonnie 126610—C. G. Meaker Co., Inc., to D. M. Dixon & Son, Memphis, N. Y.
Nina's Queen of Morning Dawn 135612—Charles G. Bower to H. E. Dennison, East Lansing, Mich.
Noble Queen El Moore 77281—W. H. Gratwick to F. L. Hall, Buffalo, N. Y.
Ollie Cole's Queen 82951—H. &. H. Lurvey to G. H. Wood, Monroe, Mich.
Osceola May Violette 105580 (Imp.)—Frank A. Rowe to S. G. Reed, Nehalem, Oregon.
Overland Maid 136049—W. S. McBane to J. Francis Boles, Lisbon, Ohio
Pansy of Mobjack 113598—Herman Hollerith to Herman Hollerith, Port Haywood, Va. & R. H. L. Chichester, Fredericksburg, Va.
Park's Melba 99995—John H. Williams to G. H. Wood, Monroe, Mich.
Parson's Betty of Waconia 128273—Joseph Sicheneder to Fred Droege, Green Isle, Minn.
Patricia of Pine Grove 136050—Est. William Bartlett to Ray W. & Carolyn Y. Bartlett, Barron, Wis.
Pauline of Bercado Farm 109869—Est. Henry H. Yoder to Mrs. Celestia Yoder, Topeka, Ind.
Pauline of Boxwood 100216—E. V. Darr to F. H. & J. L. Beall, Linwood, N. C.
Peace of Longwood 114219—Ernest B. Dane to Russel Grinnell, Exeter, R. I.
Pearl of Chateau a l'Etocq 95108 (Imp.)—Cleon H. Felton to Henry C. Felton, Bremen, Ind.
Pearl of Rocky Branch 146509—M. C. Boll to O. Lowther, Thomasville, Ga.
Peerless's Daisy of Ballston Spa 96247—Albert G. Buckley to U. A. Woodbury II., Burlington, Vt.
Peggy Munroe of Tonydale 83240—Benjamin W. Hoppert to M. J. Hoppert, Sheboygan, Wis.
Pencoyd Autocrat's Golden Anna 105272—L. S. Murat to Roman Muskavitch, Shawano, Wis.
Pencoyd Autocrat's Irma 117952—L. S. Murat to Roman Muskavitch, Shawano, Wis.
Pencoyd Autocrat's Pandora 91941—L. S. Murat to Roman Muskavitch, Shawano, Wis.
Pet's Buttercup 82629—J. G. Kuenzi to Kerr Bros., Sheridan, Oregon
Philbrook Donnie Bell 133976—J. G. Webb to Carrie C. Wirtz, Kempton, Pa.
Phoebe Alice of Guernsey Hill 116822—Clinton Stainbrook to O. H. Stanford, Cambridge Springs, Pa.
Phylis of Arcadia 135641—Est. E. Noyes Whitcomb to I. D. Head & Son, Lakeport, N. H.

Polly Weigle of Red Barn Farm 55802—Clifford F. Reid to W. H. Stevens, Gervais, Oregon
Pretoria El Moore 46300—W. H. Gratwick to F. L. Hall, Buffalo, N. Y.
Pride's Lady of Broad Vista 80172—Morrill Bros. to Alfred K. Wilson, Alfred, Maine.
Pride's Queen Isabelle 87820—Henry P. Gable to William I. Gable, West Salem, Ohio
Primrose IV. du Pont 53808 (Imp.)—Benjamin W. Hoppert to M. J. Hoppert, Sheboygan, Wis.
Primrose of Broad Vista 121185—Morrill Bros. to Alfred K. Wilson, Alfred, Maine
Primrose of Piney 135711—M. T. Myers to John C. Slater, Sligo, Pa.
Princess Edna Elizabeth 90471—Walter Bateman to Mrs. Ella S. Cox, Cedarville, N. J.
Princess Joy of North Carolina 75277—F. H. & J. L. Beall to Rowan Guernsey Farm, Inc., Salisbury, N. C.
Princess Olga Marie II. 50335 (Imp.)—L. D. Towle to Charles F. Adams, Framingham, Mass.
Princess Rosette 85417—S. Paul Woodman to Stephen Truscott, New Hope, Penn.
Princess Sara B. 104986—Walter Bateman to Mrs. Ella S. Cox, Cedarville, N. J.
Priscilla of Guernsey Hill 102375—Roy J. Coombe to G. H. Wood, Monroe, Mich.
Puss's Beauty of the Hillside 116089—J. G. Kuenzi to Kerr Bros., Sheridan, Oregon
Puss's Nibbs of the Hillside 129285—J. G. Kueuze to Kerr Bros., Seeridan, Oregou.
Quaker Boy's Agnes 133250—James Wilson to Drew Ten Broeck, McLean, Ill.
Quaker Boy's Glenwood Princess 133252—James Wilson to Drew Ten Broeck, McLean, Ill.
Quaker Boy's Mildred 133251—James Wilson to Drew Ten Broeck, McLean, Ill.
Queen of Cedar Knoll 82151—H. & H. Lurvey to G. H. Wood, Monroe, Mich.
Queen of Hopewell 99575—C. Cyril Klein to Harry W. Fowles, Waldorf, Md.
Queen's Lady France 111351—Est. W. H. Titus to Mrs. C. S. Ware, Evansville, Wis.
Queeny Queen of Cedar Knoll 88135—R. M. Elliot to Edward Harroff, Mishawaka, Ind.
Raider's Ethna of Waddington 113415—E. W. Oglebay to Carl Bott, Triadelphia, W. Va.
Raider's King's May of Myrna Maree Farm 126603—C. G. Wilderson to J. C. Sonda, West Alexander, Pa.
Raider's Lady of Eastlawn 79481—C. G. Wilderson to M. G. Grimes & Bro., Catawissa, Pa.
Raider's Lettie Rose 135745—A. B. Williamson to M. E. Wilson, Ellsworth Station, Ohio
Raider's Prima Donna Betty 135746—A. B. Williamson to M. E. Wilson, Ellsworth Station, Ohio
Raider's Rose of Eudora 135701—Otto Gehres to Lawrence Dunlap, Perry, Ohio
R. C. McCord 95778—Love Gillingham to Eber Fudson, Hub City, Wis.
Redwing of the Hillside 105132—J. G. Kuenzi to Kerr Bros., Sheridan, Oregon
Red Wing Starlight's Acorn 96492—Fank A. Rowe to S. G. Reed, Nehalem, Oregon.
Rena of Eastside 59756—Est. F. R. Allen to Delbert Martin, Brookton, N. Y.
Robina of Fox Valley 48554—W. E. Fisher to G. H. Wood, Monroe, Mich.
Rosalie of Hamstede 82286—George McKerrow & Sons Co., to G. H. Wood, Monroe, Mich.
Rose King's Miranda 135702—L. S. Murat to Roman Muskavitch, Shawano, Wis.
Rose King's Ramona 132285—L. S. Murat to George M. Bechtel, Davenport, Iowa.
Rose of Bercado Farm 109865—Est. Henry H. Yoder to Mrs. Celestia Yoder, Topeka, Ind.
Rose's Beauty of Fair View 134680—Noble Williams to Leander A. Weldy, Goshen, Ind.
Rose's May VI. 78864 (Imp.)—U. A. Woodbury II. to Cramton & Lobdell, Rutland, Vt.
Rose's Pride of Spring Brook 64901—W. D. Pattee to George Schwartz, Byron, Wis.
Rosie of Cranbrook 135605—George C. Booth to Ross G. Adams, Birmingham, Mich.
Rosie of Treesdale 121487—A. Christianson to W. A. Fellnagle, Greenville, Pa.
Royal Butterscotch's Jane 105069—A. Christianson to Robert S. Demmler, Evans City, Pa.
Royaline's Dora 3d 59317—William M. Jones to G. H. Wood, Monroe, Mich.
Royal's Princess 39535—Paul Wiseman to Edward Parker, Patch Grove, Wis.
Roy's Glory of Cherry Lane 108000—Allen Kirkpatrick Jr., to C. B. McNees, Kittanning, Pa.
Roy's Guinette of Cherry Lane 95570—Allen Kirkpatrick to John M. Reed, Kittanning, Pa.
Ruth of Twin Maple Farm 135890—Roy C. Smiley to Martin L. Goodhue, Oakland, Maine
Sagesta of Rocky Springs Farm 135713—Joseph S. Evans to James P. Hutchinson, Media, Pa.
Santa Ysabel of Wonderland 84730—Charles J. Tempero to G. H. Wood, Monroe, Mich.
Sara of Ridgeway 89877—Charles W. Brown to John Frederick Hussey, Danvers, Mass.
Saugerties Ultra Lady Buna 121756—J. O. Winston to W. H. Dupee, Riverside, Calif.
Secret's Daisy of Ridgemere 122693—Price McKinney to Roy O. Reed, Welcome, Md.
Secret's Rosette of Langwater 110741 (Imp.)—Est. F. L. Ames to Mrs. Winthrop Ames, North Easton, Mass.
Seeker's Fanny of Myrna Maree Farm 132449—C. G. Wilderson to John G. Storch, Triadelphia, W. Va.
Sequoia Apple Blossom 135781—T. B. Hyder to John Nageli, Tillamook, Oregon
Serene Frances 107200—G. H. Lovejoy to H. D. Lovejoy, West. Salem, Wis.
Shamrock's Dorothy Diamond 45032—Emmet Steiner to R. R. Laughlin, Chagrin Falls, Ohio
Shuttlewick Cora 96589—Myron A. Wick to W. H. Dupee, Riverside, Calif.
Shuttlewick Frances 131223—Myron A. Wick to Parmely W. Herrick, Chagrin Falls, Ohio
S. K. Bibble's Choice 83566—A. D. Loop to W. S. Howland, Charlestown, N. H.
Squire Glen's May Rose of Crystal Spring 96924—George W. Osborne to Mark Annis, Dover, N. H.
Starlight's May of River Lawn 136021—Hans C. Hanson to Ira G. Lance, Tillamook, Oregon
Star of Langwater 109546 (Imp.)—Est. F. L. Ames to John S. Ames, North Easton, Mass.
Stony Hill Lily 132935—George H. Calvert to William H. Anderson, Easton, Pa.
Stranford's Lady of Twin Cedars 126275—F. J. Zerlaut to Arthur Chrystler, Fremont, Mich.
Sumter Maid 133013—J. Frank Williams to Whilden & Onsrud, Sumter, S.C.
Sunbeam of The Elms 125146—Louis H. Obesau to Mrs. Andrew Aggen, Chilton, Wis.
Susan B. of Maple Springs Farm 113964—A. Christianson to Mrs. William H. Luden, Reading, Pa.
Sweet Fern of Buena Vista Farm 89521—J. K. White to Howard Varney & Son, South Strafford, Vt.
Sylvanite's Lady Oneita 104612—C. H. Elkinton to R. A. Jones, Osseo, Wis.
Teresa Mar-Sequel of Angra 72539—A. J. Winn & Son to J. A. Stone, Iola, Kansas
Tessiebel of Hurley-hurst 69025—S. Paul Woodman to Stephen Truscott, New Hope, Pa.
Theresa of Pleasant View 118817—Plains Guernsey Breeders' Ass'n to F. M. Gillman, Lonepine, Mont.
The Vrangue's Beta of Myrna Maree Farm 122466—C. G. Wilderson to R. D. Ault, Steubenville, Ohio
Thyra of Arcadia 135640—Est. E. Noyes Whitcomb to I. D. Head & Son, Lakeport, N. H.
Topsy of Edgewater 45186—L. D. Towle to Charles F. Adams, Framingham, Mass.
Triple Oaks Betsey 93418—Benjamin W. Hoppert to M. J. Hoppert, Sheboygan, Wis.
Triple Oaks Daisy 93417—Benjamin W. Hoppert to M. J. Hoppert, Sheboygan, Wis.
Triple Oaks Trixie 129081—Benjamin W. Hoppert to M. J. Hoppert, Sheboygan, Wis.
Trout Brook Nancy 135665—W. H. Rutherford to Charles C. Wickwire, Cortland, N. Y.
Tuscara's Golden Dimple Bloom 109929—J. F. Douthitt to Columbiana County Infirmary, Lisbon, Ohio
Tuscara's Golden Rose Louise 109928—J. F. Douthitt to Columbiana County Infirmary, Lisbon, Ohio
Ultra Eta 125559—Ralph E. & Floyd S. Barlow to Milton B. Sisson, Almond, N. Y.
Ultra Zeta 125558—Ralph E. & Floyd S. Barlow to Milton B. Sisson, Almond, N. Y.
Unis of Peacan Grove 135782—E. V. Darr to F. H. & J. L. Beall, Linwood, N. C.
Violenta of Valley View 87389—D. M. Dixon & Sons to H. Hayward, Devon, Pa.
Violet's Vida 135982—C. L. & L. M. Arnold to Frank Arnold, Eden Valley, Minn.
Waldorf's Daisy Bell 96907—Oscar F. Kinney to B. S. Mesick, Claverack, N. Y.
Wasteland Lustre 128699—M. M. Hollingsworth to Herbert T. Borden, Mickleton, N. J.
Wasteland Lusty 135985—M. M. Hollingsworth to Herbert T. Borden, Mickleton, N. J.
Wedgemere Beauty 101405—L. D. Towle to Charles F. Adams, Framingham, Mass.
Wedgemere Patricia 128602—L. D. Towle to E. A. Moore, New Britain, Conn.
Wedgemere Silvia 132010—L. D. Towle to Charles F. Adams, Framingham, Mass.
Winnie of Roughwood 96448—Ernest B. Dane to Russel Grinnell, Exeter, R. I.
Wolfpen Tranquil 135666—J. D. Cameron Bradley to R. Stuyvesant Pierrepont, Far Hills, N. J.
Wood Lawn Meteor's Millie 135667—O. H. Mills to Jabes T. Kinnick, Whiteland, Ind.
Yekesa's Dolly 91452—Thomas H. Evans to G. H. Wood, Monroe, Mich.
Yeksa's Missie of Echo Glade 107954—Edward T. Williams to G. H. Wood, Monroe, Mich.

OREGON

Pacific International

THE Guernsey breed is growing stronger and stronger in the Pacific northwest. Probably no breed of cattle has ever advanced so rapidly in this section nor been in such continued and strong demand. The sales that have been held here have been signalized by eager breeders and it is easy to dispose of Guernseys.

The Pacific International Live Stock Exposition has always had a good Guernsey show. This is indicated by the fact that in 1919 there were 130 head of Guernseys, in 1920 the number increased to 136, and in 1921 to 160. Over a score of breeders exhibited last year, which indicates the character of the show. They come principally from the Pacific Slope States, but a notable herd from Vermont, Appletree Point Farms, showed last year and carried off many blues and won a good proportion of the championships.

We expect a much larger showing of Guernseys this year with some of the notable herds from California, Washington, and Idaho as well as Oregon.

This is not only a great Guernsey show, but a remarkable dairy show all around. Last year there were 656 dairy animals, to say nothing of 345 beef cattle, over 500 hogs, nearly 500 sheep, and 400 horses, with goats, fat stock, Boys' and Girls' Club exhibits, and a poultry show of great merit. One of the notable exhibits at the Pacific International last year was the dairy products show.

The attendance last year was over 101,000, the entries exceeded 3500. The building is said to be the largest of its kind in the world—it covers ten acres under one roof and is a model in arrangement.

We expect a much larger number of entries this year as well as a larger attendance in every line.

The Night Horse Show is a very attractive feature of the Exposition.

$75,000 is offered in premiums, $2500 for the Guernsey classification.

Guernsey breeders from every section of the country will find it well worth their while to attend.

Something which Guernsey people will particularly appreciate is the class of judging which the Pacific International has had. President Scoville judged one year and delighted the breeders and spectators alike by his skill and knowledge as well as his excellent style of judging. J. L. Hope has been a judge at the Pacific International and he is considered by many to be the best judge in the world. Last year John Clark placed the ribbons and without exception the exhibitors were delighted with his

judging and asked that he come back again. This is a record of which not only the Guernsey people, but the Pacific International is proud. It has always endeavored to secure the best talent available for judging and it certainly has succeeded with the Guernsey breed.

The Pacific International Live Stock Exposition is held in Portland, November 4 to 11.

Northwest News Notes

NEVER before has there been anything like it at the Southwest Washington Fair—the Guernsey Show of 1922. Two years ago a lonesome Guernsey bull, tied to a tentpole in a remote corner of the fairgrounds, ruminated on what might have happened if Holsteins and Jerseys hadn't procured such a start. Last year, one out of the county herd made a good showing, considering the number of Guernseys in Lewis County, but this year there were four strings, all good ones, all the way from Clatsop County, Oregon, to Whatcom County, Washington. And the increase is typical of the increase in the interest in Guernseys in this district, where a recent sale has founded fifteen or twenty pure bred herds and there is more inquiry for Guernseys, farm authorities say, than for all other breeds put together. Dr. Park Weed Willis, whose Orchard Hill Farm herd will be sold November 22, showed seventeen head, he being the largest exhibitor. W. O. Reith of Astoria, Oregon, showed fourteen of his own and thirteen of A. L. Gile's of Chinook, on his first appearance on the fall circuit, and Dr. A. Macrae Smith's Fircrest Farm at Bellingham sent eleven head. The total was fifty-five, but eleven short of the Holstein total. Jerseys numbered ninety-seven, and Ayrshires twenty-two, the show as a whole being larger and better balanced than ever before. Rainy weather throughout the week, however, spoiled the attendance.

The Chinook Farm herd made the best showing, taking four individual blues, four group blues, and all three championships on females. Reith won five firsts, and senior and grand champion bull, while Smith took three firsts and junior champion bull. Several ribbon winners from other herds than Gile's were of his breeding, thus adding to his laurels. Reith's first prize two year old, Glenwood Sequel Lad of Willow-wood 67856, was without opposition in his class and easily won the senior championship. Out for junior championship were Willis's Chicona Victory 75685, and two bull calves bred by Dr. Smith one of them a son of La France of Bralee 90617, premier cow of the herd. The latter was declared the winner, but though an animal of great promise,—he had always been grand champion at the Skagit County Fair and junior at the Vancouver Exhibition this year—he was not quite good enough to beat the Reith bull, which took the grand championship. His dam, which had already been the grand champion at both of the previously mentioned fairs, was forced to take second place in the aged cow class to Jewel of Rose City 80028, the senior and grand champion female of last year's Pacific International. Another big producer, Dr. Willis's Sammamish Topsy 46992, was third, and altogether, it was a fine class. "Jewel" won the senior championship here over a Reith-bred three year old and a Smith-bred two year old, and later was made grand champion over Doris of Chicona 117826, the junior winner. The group classes were remarkably well filled, there being five entries for get of sire, but Reith was the only exhibitor to break in—and he only once—on Gile's steady winnings.

The awards were made as follows by E. B. Fitts, dairy extension specialist at Oregon Agricultural College, Corvallis, Oregon, who here made his first appearance in a Washington show ring, and who judged all of the dairy cattle with remarkable satisfaction to the breeders.

BULL, 3 YEARS OR OVER

1. Chicona Buster 47337, A. L. Gile, Chinook, Washington
2. Chicona Hero 45703, Dr. Park Weed Willis, Seattle, Washington
3. Glendale May King, Dr. A. Macrae Smith, Bellingham, Washington

BULL, 2 YEARS OLD

1. Glenwood Sequel Lad of Willow-wood 67856, W. O. Reith, Astoria, Oregon

BULL, 1 YEAR AND UNDER 2

1. Chicona Victory 75685, Dr. Park Weed Willis
2. Squire's Noble Lad of Willow-wood 76475, W. O. Reith
3. Glenwood's Jolly Tar of Orchard Hill 71105, Dr. Park Weed Willis
4. Chicona Peter 73708, A. L. Gile

BULL, 6 MONTHS AND UNDER 12

1. Fircrest of France Rival 77252, Dr. A. Macrae Smith
2. Willow-wood Buttermaker 78264, W. O. Reith
3. Fircrest Leader 81103, Dr. A. Macrae Smith
4. Chicona Luke 79166, A. L. Gile

BULL, UNDER 6 MONTHS

1. Fircrest French Boy 81104, Dr. A. Macrae Smith
2. Willow-wood Bill Chene 79148, W. O. Reith
3. Unnamed, A. L. Gile
4. Sir Frederick of Pleasant View 81353, A. L. Gile
5. Topsy's Captain Barlow of Orchard Hill 81481, Dr. Park Weed Willis

COW, 4 YEARS OR OVER

1. Jewel of Rose City 80028, A. L. Gile
2. La France of Bralee 90617, Dr. A. Macrae Smith
3. Sammamish Topsy 29759, Dr. Park Weed Willis
4. Sammamish Roxy 46991, Dr. Park Weed Willis
5. Elaine of Chicona 56305, W. O. Reith

COW, 3 YEARS AND UNDER 4

1. Lily's Blossom of Willow-wood 90831, W. O. Reith
2. Katydid of Orchard Hill 89528, Dr. Park Weed Willis
3. Billy's France Lucy of Chicona 89102

COW, 2 YEARS AND UNDER 3

1. Fircrest Pretty Maid 108600, Dr. A. Macrae Smith
2. Belladonna of Chicona, A. L. Gile
3. Rose Girl of Oregon 133798, W. O. Reith
4. Sequel's Lady of Willow-wood 110417, W. O. Reith
5. Glenwood's Firefly of Orchard Hill, Dr. Park Weed Willis

HEIFER, 18 MONTHS AND UNDER 2 YEARS

1. Doris of Chicona 117826, A. L. Gile
2. Fircrest LaFrance Pride 116430, Dr. A. Macrae Smith
3. Fircrest May Blossom 116429, Dr. A. Macrae Smith
4. Billy's Alma Chene of Willow-wood 121913, W. O. Reith
5. Glenwood's Bright Light of Orchard Hill 116429, Dr. Park Weed Willis

HEIFER, 1 YEAR AND UNDER 18 MONTHS

1. Sunlight of Chicona 120583, A. L. Gile
2. Wanda Topsy of Orchard Hill 122571, Dr. A. Macrae Smith
3. Flossy Topsy of Orchard Hill 122572, Dr. A. Macrae Smith
4. Butter Girl of Willow-wood 120411 W. O. Reith

HEIFER, 6 MONTHS AND UNDER 12

1. Jewel Chene of Willow-wood 128362, W. O. Reith
2. Diana of Chicona 66585, A. L. Gile
3. May King's Golden Glow of Orchard Hill 126995, Dr. Park Weed Willis
4. Lavinia of Chicona 129920, A. L. Gile

HEIFER, UNDER 6 MONTHS

1. Ada May Chene of Willow-wood 131025, W. O. Reith
2. Unnamed, A. L. Gile
3. Unnamed, A. L. Gile
4. Fircrest Merry Dame 133262, Dr. A. Macrae Smith
5. Fircrest Little Jewel 133261, Dr. A. Macrae Smith

SENIOR AND GRAND CHAMPION BULL

Glenwood Sequel Lad of Willow-wood 67856

JUNIOR CHAMPION BULL

Fircrest of France Rival 77252

SENIOR AND GRAND CHAMPION FEMALE

Jewel of Rose City 80028

JUNIOR CHAMPION FEMALE

Doris of Chicona 117826

AGED HERD

1. A. L. Gile
2. W. O. Reith
3. Dr. A. Macrae Smith

BREEDER'S YOUNG HERD

1. A. L. Gile
2. Dr. A. Macrae Smith
3. W. O. Reith

BREEDER'S CALF HERD

1. A. L. Gile
2. Dr. Park Weed Willis

GET OF SIRE

1. A. L. Gile
2. W. O. Reith
3. Dr. A. Macrae Smith

PRODUCE OF DAM

1. W. O. Reith
2. A. L. Gile
3. Dr. A. Macrae Smith

The registered and grade Guernsey herd of W. A. Powell of Meridian, Idaho, saves the reputation of the breed in the July report of cow-testing association work in Idaho, for it makes the only appearance in the report. With an average of 44.9 pounds of butter fat and 873 of milk from each of ten cows, it was the highest in the Ada Association and was second highest in the state, a herd of Holsteins at Jerome, averaging 46.1. There were seven cows in the herd which produced 40 pounds or more of butter fat. In the report of official testing work, Thousand Springs Farm has five cows shown, one of Mountain View breeding leading the list with 3.798 pounds of butter fat in two days. The purchase of two pure bred Guernsey bulls by members of the North Side Association is reported by Dean G. Holt, Tester.

The monthly report from the U. S. dairy division office at Salt Lake, of cow-testing association work in eight western states, shows Guernseys in several places of honor. First place in the Stillaguamish Association, and twelfth in a total of thirty-eight herds of fifteen cows or more, is taken by Valley Gem Farms of Arlington, Washington, which averaged 43.9 pounds of butter fat for each of its twenty-eight grade and pure bred Guernseys. Three places further down is the grade herd of twenty-three Guernseys owned by W. H. Rapson of Corona, California, which headed the Riverside Association with an average of 41.9 pounds. The herd of Ben Ridgeway of Sequim, Washington makes the best showing, however, for with an average of 50.3 pounds from each of seventeen head it ranks first among the large herds of Clallam County and fourth in the entire list of thirty-eight association leaders. There are thirty-five herds of fifteen cows or under shown as leaders in their respective associations, and of these also three are Guernsey herds. That of W. A. Powell of Meridian, Idaho, leader of the Ada Association with an average of 44.9 pounds each for ten grades, is fifteenth in the list, and several notches further down is that of C. E. Entsminger of Arlington, Washington, leader in the Stillaguamish Association with an average of 41.2 pounds from each of seven cows. The grade herd of Stone & Loring, Pueblo, Colorado, led the Pueblo Association with an average of 32.4 pounds from each of thirteen cows. In the list of leading cows in thirty-eight different associations, two individual Guernseys appear, and both are grades. One owned by A. Marsman of Ripon, California, made 85.9 pounds of butter fat from 1380 pounds of milk and ranked tenth in the list, and one owned by Ben Ridgeway of Sequim, Washington, made 84.8 pounds of butter fat from 1599 pounds of milk and stock next to Marsman's.

G.L.F.

MORE CONFIDENCE 62513, owned by W. H. Gratwick, Linwood, N. Y.

One of the four great daughters of Ne Plus Ultra in the Highlands Herd. She already has a record of 11532.2 lbs. of milk and 662 lbs. of fat as Senior 3-year-old. She has just dropped a fine bull calf and is being started on test again on G. L. F. Milk Maker.

Gratwick Guernseys Eat G. L. F. Milk Maker

The fact that one of the best Guernsey breeders in the country is using G. L. F. Public Formula Rations is another example of confidence in G. L. F. Feed Service. Discriminating feeders are quick to recognize that the G. L. F. Public Formula Ration will not only give greater milk production but will maintain and improve the cow at the same time.

The large number of ingredients—the certainty of their high quality—the confidence in the rations themselves, which represent the feeders' own best ideas, are causing G. L. F. Public Formula Rations to be used by an ever increasing number of practical and discriminating feeders. The "get more milk add have a better cow left."

The Formula:

24% Protein - 9% Fiber - 5% Fat

1506 lbs. Digestible Nutrients

200 lbs.	Distiller's Grains
500 "	Gluten Feed
260 "	Cottonseed Meal 43%
240 "	Oil Meal O. P.
200 "	Standard Wheat Bran
100 "	Standard Wheat Middlings
160 "	Yellow Hominy
100 "	Ground Oats
100 "	Cane Molasses
100 "	Peanut Meal
20 "	Salt
20 "	Calcium Carbonate
2000 lbs.	

Your local G. L. F. agent will take care of your requirements, or, if there is no local agent in your community, write

G.L.F. Quality

Feeds and Grain
Seeds
Fertilizer
Binder Twine
Coal

THE COOPERATIVE
GRANGE LEAGUE FEDERATION EXCHANGE, Inc.
700 BYRNE BUILDING
SYRACUSE, N. Y.

"The Truth in Feeds"

Public Formula Feeds

Breeders' List

Your name may be listed here by states for one year by sending us $5.00. This also entitles you to a year's subscription to the Guernsey Breeders' Journal. If you are already a subscriber to the Journal an adjustment will be made.

California
Brant, D. O., Brant Rancho, Owensmouth, Los Angeles County
Brown, James, A., Capitola
Grice, C. R., Santee

Georgia
Rawlings, William, Fern Crest Dairy Sandersville

Kansas
Dunbar, J. N., Columbus
Holmes, C. F., Overland Guernsey Farm, Overland Park
Krueger, R. C., Burlington
Perkins, Fred, Oswego
The Ransom Farm, Ransomville; Post Office, Homewood.

Maine
Laudholm Farms, George C. Lord, 2nd, Manager, Wells
Russell, Cony, Elmdale Farm, Norridgewock
Sunbeam Stock Farm, G. F. Butman Bangor

Maryland
Bacchus, T. W., White Hall Farm, Elkton

Massachusetts
Leman Farms Hopkinton

Michigan
Briarbank Farm, W. J. Barbour, Birmingham

Minnesota
Atlas Guernseys, Rayburn & Nelson, Dassel
Red River Valley Guernsey Breeders' Association, Halstad

New Jersey
Barry, H. R., Far Hills
Gill, E. T., Haddon Farms, Haddonfield
Hope, J. L., Florham Farms, Madison
Willow Brook Farm, Middletown

New York
Annandale Farm, Mount Kisco
Creekside Farms, Owego, Tioga Co.
Denton, E. O., Barker
Fairydale Farm, Pawling, Dutchess Co.
Wm. B. Hall, Clinton Corners
Lamont, H. S., Cobleskill
Weaver, Est. of Leslie, Rhinebeck
Wilbur, Chas. E., & Son, Greenwich

Ohio
Avalon Farm, E. C. Peck, Propr., Macedonia
Carpenter, A. L., 1072 Chalker St., Akron
Wilderson, G. C., Myrna Maree Farm, Leetonia

Oklahoma
Larson & Sons, L., Chickasha
Montague Honey Farm, H. A. Montague, Owner, Guthrie
Primrose Farm, Most Woods, Ardmore

Oregon
Cottonwood Farm, Edmunds & Fitzpatrick, Tillamook

Pennsylvania
Buttonwood Farm, Bryn Mawr, Pa.
Maule, Edwin B., Coatesville

Virginia
Virginia Guernsey Farm, John R. Dickey & Son, Bristol

Wisconsin
Haviem Farm, Emory C. Meltz, Prop., Appleton
Winnebago County Guernsey Breeders' Association, Omro, Wis.

OAKLEE DAIRY

—MAY ROSES—

Clayton - New Jersey

FOR SALE—BULL CALF

Dam 522.25 butter fat, grand dam 679.48 butter fat

Price Reasonable

WILLOW CREEK FARM PENLLYN, PA.

KING SEGIS PATENT LOCK

Ear Tags
Bull Staffs
Bull Rings
Description and prices sent on application. Millions of these have been sold without adverse criticism.
Thousands of these bull staffs are used by the largest of all breeds of cattle.

H. A. MOYER, Inc. Syracuse, N. Y.

WE CAN INCREASE THE SALE VALUE OF YOUR STOCK

For highest sale value and lowest prices for printing catalogs write to us before you place your order for your next sale. Samples and prices furnished promptly without obligation.

Let us start you with one of our new
LOOSE LEAF HERD REGISTERS
Two sizes, one in 5 and one in 6 generations

We compile on large bond sheets fully extended two color typewritten pedigrees showing 14 ancestors at $.85 each; 30 ancestors at $1.25 each and 62 ancestors at $2.50 each

Let us mail you samples and prices of our two color printed pedigrees. They represent the very best printing.

For prompt, up-to-date, efficient work write direct to:

Ithaca Sales & Pedigree Co., 513 N. Tioga Street, Ithaca, N. Y.

In ordering pedigrees if the herd book number of males is higher than 75000 or for females is higher than 123000 please furnish us with the name and number of the sire and dam.

The Time Is Here To Feed Up

WITH $40.00 worth of good Buffalo Corn Gluten Feed and Diamond Corn Gluten Meal mixture, well fed with good roughage, you can produce at current prices $170.00 worth of milk.

These feeds to be found in every good dairy ration and in every live dealer's stock.

CORN PRODUCTS REFINING CO.
New York Chicago

23% Protein

40% Protein

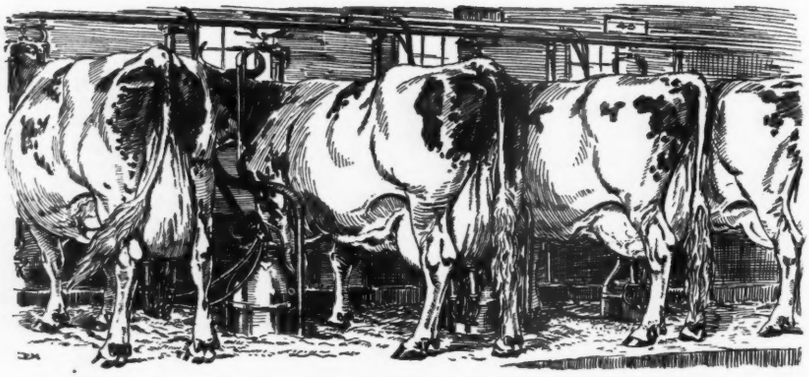

"My DeLaval Milker pays me better profits than any equipment on my farm"

This statement was recently made by a De Laval Milker user to us in a letter, and he goes on to say: "I cannot say too much for the De Laval Milker as my cows are milked better than they were by hand and it has solved my labor problem. Thousands of De Laval Milker users have experiences such as this and the following:

—"The De Laval Milker makes it possible for me to take care of 20 cows alone and do all my other work. You can make no mistake in owning one."

—"After using the De Laval Milker for nearly three years, we find it is all and more than you claim for it."

—"My cows take very kindly to the De Laval and their production has increased from its use."

—"I have now used a De Laval Milker for three years and will never milk by hand any more."

We could quote indefinitely from among the thousands of satisfied De Laval users; but "The Better Way of Milking," a beautifully illustrated book, contains the experiences of De Laval Milker users from all sections of the country. We shall be glad to send it to you on request.

Reduced 1923 De Laval Milker Prices Now in Effect

If you are milking ten or more cows by hand you are more than paying for a De Laval Milker, because it

1. Increases milk production;
2. Saves time and labor;
3. Produces cleaner milk;
4. Makes dairying more pleasant;
5. Makes more money.

Send for complete information

The De Laval Separator Company

NEW YORK 165 Broadway — CHICAGO 29 E. Madison St. — SAN FRANCISCO 61 Beale St.

Sooner or later you will use a De Laval Milker and Cream Separator

POSITION OPEN

For a good working superintendent (married) to take charge of a livestock farm owned by a client of mine. Please state in first letter full particulars as to experience, age and present salary.

W. S. DUNN
Livestock Commission Agent
Middleburgh, N. Y.

CRUMB'S Chain Hanging **STANCHION'S**

Mr. O. A. Looney, Walnut Grove, Mo. writes: I can see that the stanchions will pay for themselves. We are getting over 4 gallons of milk per day more from 15 Jersey cows than we did the old way.

Send for booklet

WALLACE B. CRUMB
Box G, Forestville Conn.

Insure

Your Live Stock

Then—if any of your animals die you will be protected from financial loss

Write for details

E. A. BISHOP
Peterboro, N. H.

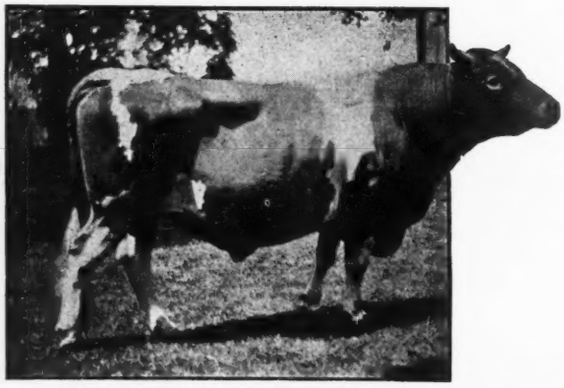

RESERVATION PIONEER

RESERVATION GUERNSEYS

FEDERAL ACCREDITED HERD No. 10061

We offer for sale

Two excellent young bulls by Pioneer,

RESERVATION CHANCELLOR 72842, Price $350.00

Dam: GOVERNOR ROSE'S QUEEN ANNE 68616; 11030 lbs. milk, 569 lbs. fat, Class D.

RESERVATION PATHFINDER 78400, Price $200.00

Dam: MARGARET M. OF MAPLE ROW 64230; 8240 lbs. milk, 438 lbs. fat. Class G.—Dam of Margaret's Model 73652; 11920 lbs. milk, 629 lbs. fat, Class E.

TABER & MIGNIN, CASTILE, N. Y.

"There Were Ninety and Nine"

Just One More
MEMBER
to round out
The First Hundred
NEW MEMBERS
This Year

There is a welcome
awaiting your
application

THE
AMERICAN GUERNSEY
CATTLE CLUB

"Greatest Feed Known to Correct Mineral Deficiencies"

U-COP-CO SPECIAL STEAM BONE MINERAL MEAL — FOR — CATTLE

U-Cop-Co Special Steam Bone Mineral Meal: A specially prepared product for the dairy cow, high in Calcium and Phosphorous content. Increases milk flow where yield is limited by inadequate mineral supply, insures longer production period; helps produce better calves; helps prevent and correct abortion; improves health and general condition of breeding stock. **Order direct from this ad today.** Price in 125 lb. sacks F. O. B. our Plant.

125 lbs. at 4c lb.....$5.00 1000 lbs. at 3¾c lb...$37.50
500 lbs. at 4c lb.....20.00 2000 lbs. at 3½c lb...$70.00

Write for Free Booklet "Feeding Minerals to Dairy Cattle"

United Chemical & Organic Products Co.
4200 S. Marshfield Ave. Chicago, Ill.

FOR SALE

Three fine sons of Ultra Itchen King 65837. He is Ultra May King and Itchen Daisy breeding. Dams are Golden Secret of Lilyvale breeding. They are 8 to 10 months old, large and huskie, good backs, level rumps and dairy type. Write for pictures and pedigrees, they are priced right and from an accredited herd.

R. H. ALEXANDER
UNION SPRINGS N. Y.

MAY ROSE GUERNSEYS

I offer at this time the young bull Sunbeam's Anton 76514, born November 19, 1921, a rich fawn beautifully marked and of a pleasing build. Priced to sell. Sire: Anton's May King 2nd, a line May Rose, a double great grandson of May Rose King. Dam: Butter Boy's Sunbeam, a granddaughter of Imp. Island Butter Queen, 619.31 lbs. fat.

IRA C. KELLER
Brookside Farms Prospect, Ohio

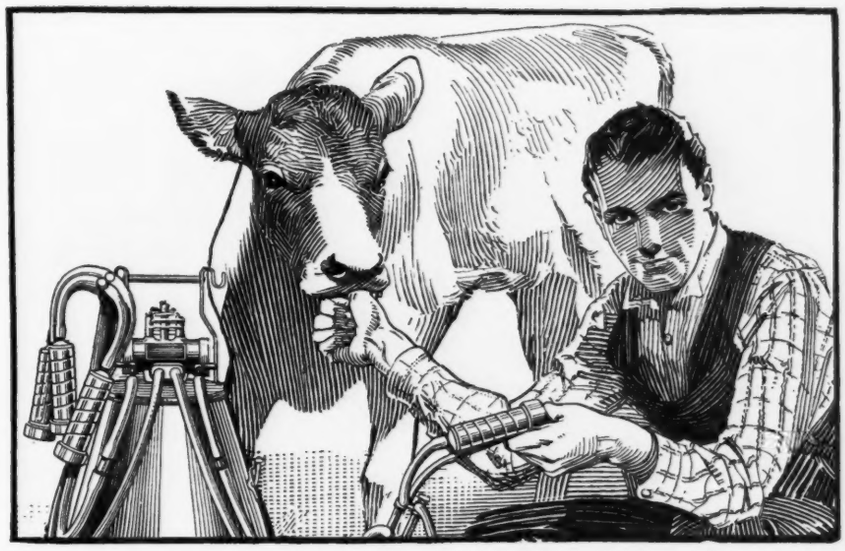

Milks like the Calf

"I HAVE all kinds of fun," says a Perfection Milker owner, "letting visitors put their thumbs into the teat cups. Many of them are more or less familiar with other milkers but every one has declared the Perfection squeeze is different from any of them. Your reference to the calf is no exaggeration."

Thousands of other Perfection owners will tell you the same. It is this natural *downward* squeeze like the calf's that enables the Perfection to milk with less suction which is more pleasing to the cow and results in increased milk flow. It is the downward squeeze which places the Perfection in a class by itself from a sanitary standpoint as the teats are not washed with the milk during the milking.

The Perfection Milker has now been on the market for nine years and has proven its superiority. If you have electricity, either high-line or 32 volt, let us tell you about the new Perfection Electric or demonstrate it right in your own barn.

Easy Monthly Payments

If you have eight cows or a hundred, there is a Perfection to fit your needs at a price within your reach. And you can pay in easy monthly payments if you wish. Why tie yourself down to the drudgery of handmilking, when you can have a Perfection Milker now and let it pay for itself?

Write us today. Just tell us how many cows you milk and whether or not you have electricity.

Perfection Manufacturing Co.

Factory and Main Office
2140 East Hennepin Avenue
Minneapolis, Minn.

Eastern Sales Office
440 South Clinton Street
Syracuse, N. Y.

PERFECTION MILKER

MARYDALE FARM GUERNSEYS

ACCREDITED HERD NO. 9257

Do you want a male calf out of that undefeated Show Bull, Marie's Cherub of the Prairie 48138? He is a half brother to Cherub's Prince 41543. We can also spare a few well bred heifers.

Marydale Farm (J. H. BICKERT) Albia, Iowa

The Type Plus Production Sire

The only bull of any breed to be

Three times National Grand Champion
Sired by a twice National Grand Champion
The sire of a National Grand Champion Son
The sire of a National Grand Champion Daughter
and The Sire of THREE CLASS LEADERS

The Type Plus Production Sire

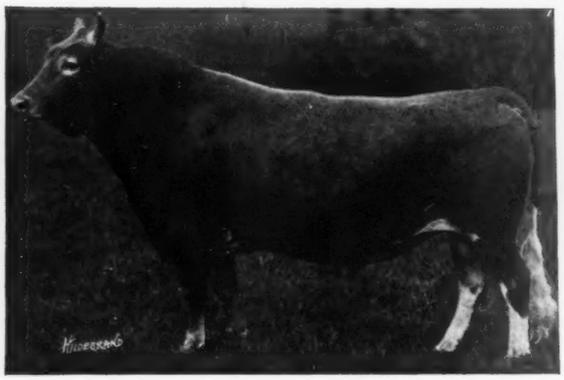

LADYSMITH CHERUB

Daughter of Ladysmith Cherub
Highest producing living 3½ year old Guernsey

CHERUB'S CORA OF SHOREWOOD
2nd in Class D, 869 lbs. fat

AT THIS YEAR'S NATIONAL DAIRY SHOW

Ladysmith Cherub's get won 1st Get of Sire.

With four and five of his daughters, Ladysmith Cherub won both A. R. Sire Classes.

A daughter was Grand Champion Cow.

Other daughters won 1st 4 year old and 1st heifer calf prizes.

Ladysmith Cherub's sons won 1st 3 year old and 1st Junior Yearling Bull prizes.

Two of Ladysmith Cherub's sons won the Hartley Trophy.

BUY A LADYSMITH CHERUB BULL

SHOREWOOD FARM
CRYSTAL BAY :-: MINNESOTA

D. D. TENNEY, *Owner* C. S. HOLGREN, *Supt.*

The Type Plus Production Sire

Recognizing the prepotency for type plus production, of the Ladysmith Cherub blood, Jimmy Dodge, internationally recognized, through his breeding operations at Hood Farm, as an authority on dairy husbandry, has purchased for Mr. J. C. Penney's Emmandine Farm, Hopewell Junction, N. Y., a half interest in our Junior Herd Sire, SHOREWOOD RESOLUTE, a double grandson of Ladysmith Cherub

Shorewood Resolute

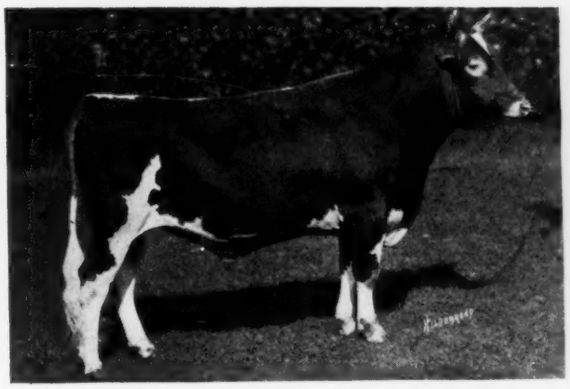

A double grandson of
LADYSMITH CHERUB

Cherub's Promise of Shorewood

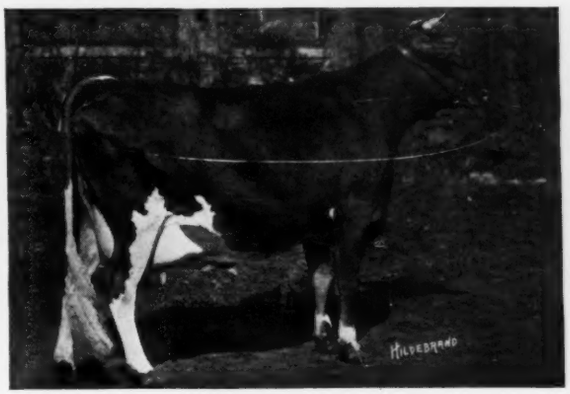

Dam of SHOREWOOD RESOLUTE
4th in class FF
1st prize 4 year old, National Dairy Show, 1922

Lynbrook (Messrs. Lindsay and Harwood) and Emmandine Farms have jointly purchased an unnamed bull calf, born at the National Dairy Show, a full brother in blood to Shorewood Resolute.

Remember, used always in a small herd, Ladysmith Cherub already has three class leading daughters: one of these, Cherub's Cora of Shorewood, with 869 lbs. fat in D, is the highest producing living 3½ year old Guernsey cow in the world.

If you are interested in type, coupled with great capacity and production, IT WILL PAY YOU TO

BUY A SON OR DOUBLE GRANDSON OF LADYSMITH CHERUB

SHOREWOOD FARM
CRYSTAL BAY :-: MINNESOTA

D. D. TENNEY, *Owner* C. S. HOLGREN, *Supt.*

WALDORF FARM
Guernseys . . . .
NORTH CHATHAM, N. Y.

OUR HERD SIRE

WYEBROOK ULTRA LAD 57638
A Double Grandson of Ne Plus Ultra 4th 29382 A. R.

We are offering for sale
WALDORF ITCHEN DAISY'S LADDIE 76822
Born August 1, 1921
Examine his pedigree closely

Sire:
Wyebrook Ultra Lad 57638

Ne Plus Ultra of Wyebrook 40129
Sire of Wyebrook Ultra Lad 57638. Sold for $2500 at eight mos. of age.
Wyebrook Adonis 53125. Sold at the 1919 Combination sale for $1700 as a yearling.

Ne Plus Ultra 4th. 29328 A. R.
Full brother to Florham Laddie 20431 A. R. Sold for $5500.00. Sire of 15 A. R. daughters. Guernsey Ruth A. R. 9392. 14357.2 M.; 742.88 B. F. Lassie of Oakhurst A. R. 12996.3 M.; 637.23 B. F., E.

Imp. Rosie V. of the Bourg de Bas 36380 A. R. 2802
12144.50 M.; 635.90 B. F.; G.
14064.10 M.; 755.07 B. F.; D.
17021.50 M.; 881.29 B. F.; A.
DAM OF
Rosie Golden King of Oakhurst 31630 A. R.

Lassie of Oakhurst 64368 A. R. 7897.
12996.30 M.; 637.23 B. F.; E.

Ne Plus Ultra 4th. 29328 A. R.
Full brother to Ultra Jeanette of Oakhurst A. R. 7186
11751.7 M.; 574.90 B. F., G

Imp. Lass of King's Mills Lodge 48471

King of the May's Itchen Daisy 34916
Half sister to the following sires: Langwater Warrior 26509 A. R.; Langwater Stars & Stripes 21872 A. R.; Jethro Bass 11366 A. R. Also half-sister to Langwater Cleopatra. Sold May 25, 1922 for $19,500.00.

Imp. King of the May 9001 A. R.
32 A. R. Daughters including 5 Class Leaders.

Imp. May Rose King 8336 A. R.
1st. pr., Royal Show, 1902
21 A. R. Daughters whose records average 584.85 lbs. B. F.

Imp. Itchen Daisy III 15630
9958.70 lbs. M.; 533.83 lbs. B. F., Cl. G.
13636.80 lbs. M.; 714.10 lbs. B. F., Cl. B

Ann Nerio 18487

Nerio 6253 A. R.
SIRE OF:
Argie Nerio A. R. 1484
Mary Nerio A. R. 1560

Argie Hayes 3953

GUERNSEY DEPARTMENT

Place your order now for pedigrees of the animals in your herd.

OUR pedigrees are compiled from one of the most complete files in America. They contain: Progress of All Cows on Test; All A. R. Records, English, Island and American; All Show Winnings ever made in this Country, in England, and on the Islands of Guernsey and Alderney; All Class Leaders; All State Champions; Crosses of Noted Animals; and many other facts that add value to the animal.

We compiled catalogs for many of the leading sales this spring, including the Western National.

Write us for samples and prices of our different style pedigrees and sale catalogs.

Prompt, efficient service guaranteed.

WISCONSIN LIVE STOCK ADVERTISING Co.
PIONEER BLD. MADISON, WIS.

EDGERTON FARM

A Few Females For Sale
A. R. breeding

ACCREDITED HERD

F. C. WYMAN, *Supt.*, BENNINGTON, N. H.

GUERNSEY EXCHANGE

I have listed with me several bulls of desirable type and breeding, at prices consistent with their quality.

Also a Federal Accredited Herd of twenty females and one bull.

The listing of surplus stock is solicited from careful breeders.

WARREN F. WHITTIER
Lowville - - - - N. Y.

OUR FOURTH ANNUAL

IMPORTATION

CONSISTING OF

100--GUERNSEY FEMALES--100

Were released from quarantine at Athenia, New Jersey, on October 7th. The entire lot is offered for sale

---

Every animal in this importation was personally selected by our manager, whose knowledge of the different animals and conditions on the Island is probably unsurpassed.

This importation consists of 20 BRED HEIFERS and 80 OPEN HEIFERS, ranging in age from fourteen to twenty months. They are daughters of the leading Island sires and from heavy milking cows.

We consider this Importation to be unquestionably our most promising one

In the recent Langwater Dispersal there was sold a total of 37 animals either imported by us or whose dams were imported by us which averaged $1687.00 each, a large percentage of this number being under a year old. If you are contemplating starting a Guernsey herd or adding to your present herd, we feel that a selection from this importation could be made which would please you.

These animals have been tuberculin tested by the United States Government Officials and may be added to accredited herds

An invitation is extended to all Guernsey admirers to inspect this importation, whether you desire to purchase or not.

THE OAKS FARM

Cohasset **Massachusetts**

Address, W. S. KERR, Manager **C. W. BARRON, Proprietor**

SIRE:

LANGWATER KNIGHT

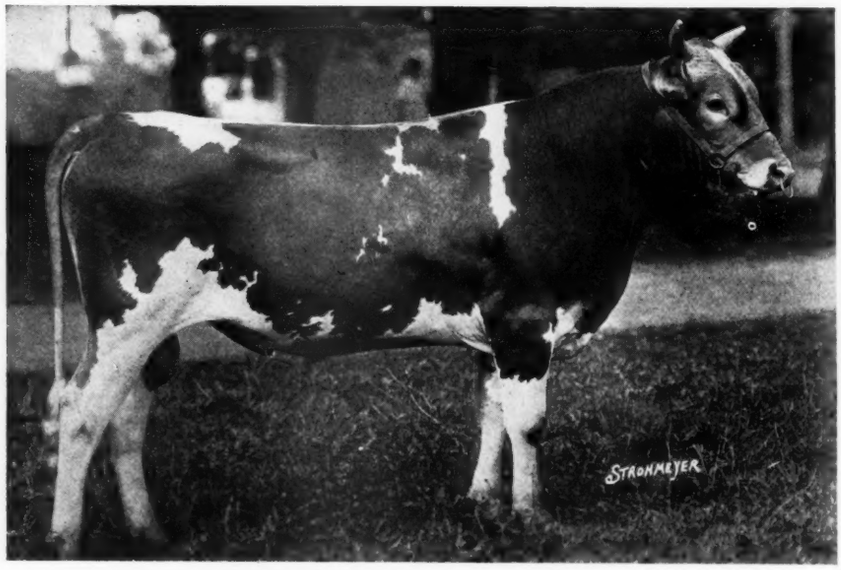

DAM:

PRINCESS ULTRA GRACE

14340.90 lbs. milk, 713.41 lbs. fat Class E. Sold to W. H. Gratwick for $7500

GAYHEAD'S KNIGHT

Junior sire at

GAYHEAD GUERNSEY FARMS

GEO. M. WHITE, Prop.
20 years a Guernsey breeder

COXSACKIE, N. Y.
Accredited Herd No. 17062

KATONAH WOOD FARM

Herd Sire

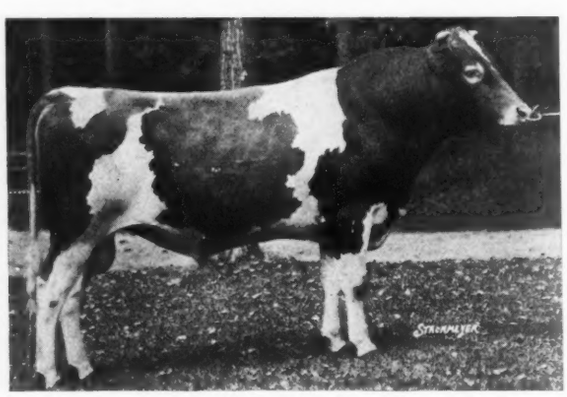

FALCON'S GOVERNOR 65539

Sire: Falcon's Proud Warrior

Dam: Fi Fi of Falcon's Flight

11396.4 lbs. milk, 554.31 lbs. fat Class B. In 347 days 12737.4 lbs. milk, 605.99 lbs. fat Class A

Stock of both sexes for sale

W. A. Canning, *Supt.* **Katonah, N. Y.**

THE MIXTER FARM

300 GUERNSEYS

ACCREDITED HERD NUMBER 14661

J. S. CLARK, Supt. **HARDWICK, MASS.**

The Blood of

STARS AND STRIPES 21872

KING OF THE MAY - - DOLLY DIMPLE

Blended with the Blood of

ROYAL MASTER 23663

KING OF THE MAY - - ROYAL ROSE OF EASTON

KING OF THE MAY was never bred to a "greater producer" than the renowned DOLLY DIMPLE, nor to a "better breeder" than ROYAL ROSE OF EASTON. The blending of this Blood has proven one of the greatest crosses in the Breed.

The Brookmead herd contains close to one hundred carrying the same blood lines for which such tremendous appreciation was shown at the Langwater Sale

OUR BREEDING MATRONS INCLUDE

Two high record daughters of King of the May

Three high record daughters of King Bell, half brother to King of the May

Seven daughters of Stars and Stripes which average seven hundred pounds of butter fat

Several high record heifers by Royal Master

Our present sales list carries double grandsons of King of the May out of high record dams

Prices reasonable *Full information and pedigree for asking*

BROOKMEAD FARM

FRANK GRAHAM THOMSON, Owner

526 Land Title Building -:- Philadelphia, Pennsylvania

Farm at Devon, only 18 miles from Philadelphia, with fine train service.

WAWA DAIRY FARMS

Wawa
Delaware County, Pa.

PREMIER HERD SIRE

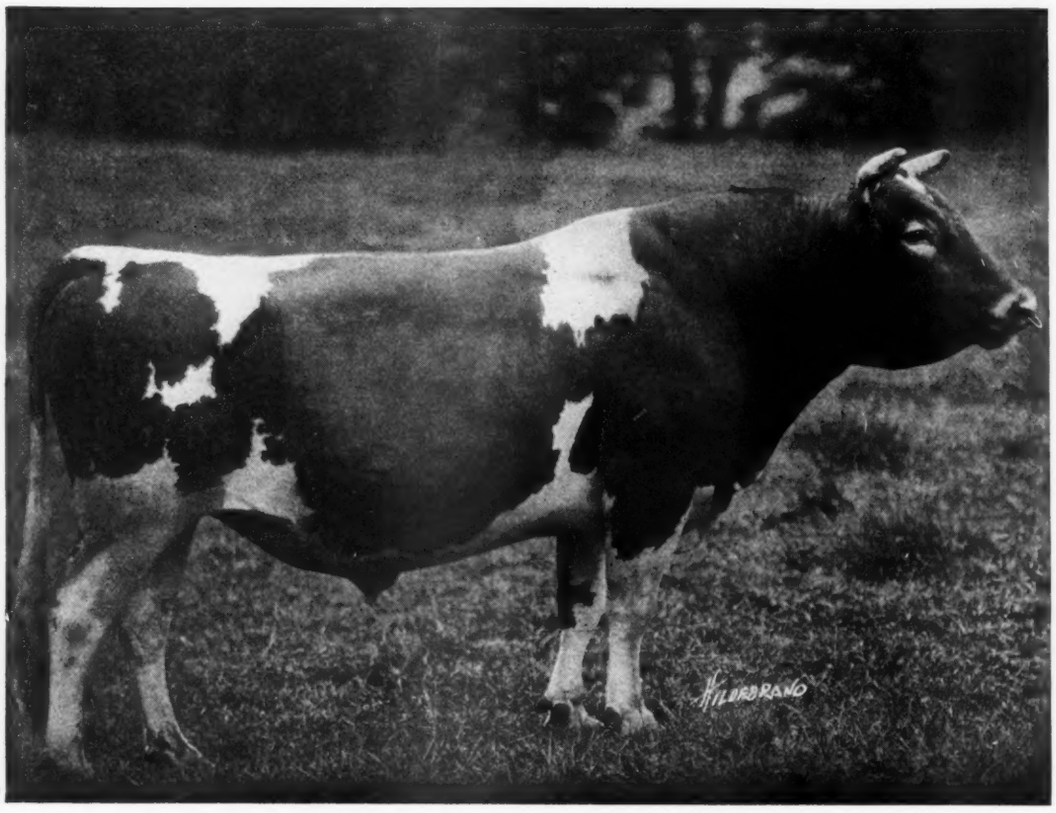

BROOKMEAD'S STARS AND STRIPES 49117

SIRE: Langwater Stars and Stripes 21872 A. R.
Sire: Imp King of the May 9001 A. R.
Dam: Dolly Dimple 19144 A. R.
703 lbs. Fat. Class G. 906 lbs. Fat. Class D.

DAM: Pallotta's Beauty of Barrington 38471
650 lbs. Fat. Class E. 950 lbs. Fat. Class A.
Sire: King Bell 13482 A. R. by May Rose King
Dam: Imp. Bella 3d of the Ramee
Dam of Belladia A. R. 934 lbs. Fat. Class A.

Average "Butter Fat Inheritance" of Brookmead's Stars and Stripes as shown by Dam's record and Sire's Dam's record is 920 lbs. fat, making him (with one exception) the greatest "BUTTER-BRED" bull in service today.

Write for Sales List of May Rose Bull Calves at reasonable prices

Address all inquiries to

WAWA DAIRY FARMS **22 So. 32nd Street, Philadelphia**

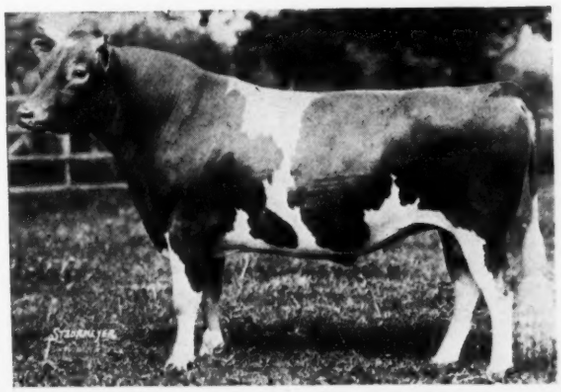

Langwater Sybarite at age of two years and two months.

COVENTRY FARM GUERNSEYS

Princeton, New Jersey

Herd Sire

Langwater Sybarite 63973
Sire: Langwater Steadfast A. R.
Dam: Langwater Sybarita A. R.

Langwater Bravery 67911
Sire: Langwater Valiant
Dam: Mottled Gold of Langwater A. R.

Our Herd contains among others:

Langwater Cleopatra A. R., a daughter of Imp. King of the May A. R.
Four daughters of Ne Plus Ultra A. R.
Four daughters of Langwater Warrior A. R.
Two daughters of Langwater Steadfast A. R.

A daughter of Langwater Model and a daughter of Langwater Renown

Young bulls bred along these lines for sale at reasonable prices.

Federal Accredited Herd No. 23529

Address

R. L. BENSON, Owner **G. F. STONE, Supt.**

Princeton, N. J.

MUNROHOLM

HERD SIRES

Uncle Sam of Linda Vista 26894

BY LANGWATER STARS AND STRIPES 21872 A. R.

Rose's Golden Cherub of the Prairie 48137

BY IMP. KENILWORTH GOLD 40380

THOS. H. MUNRO

Camillus - - - New York

"BREED'S BEST BUTTER BRED BULL"

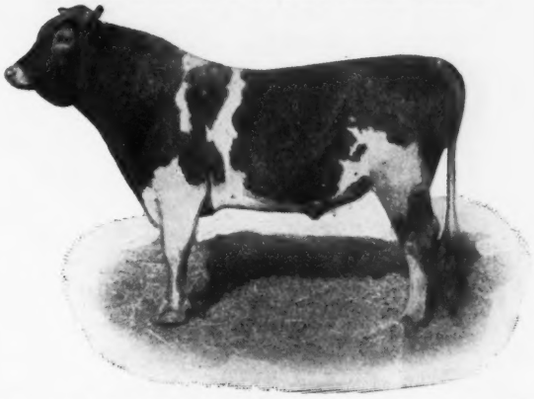

Murne Cowan's King of the Age of A. D. F. 52375

THE ONLY 1000 LB. BULL

Murne Cowan's King is the only bull of the breed whose dam and sire's dam have A. R. records averaging 1000 lbs. butter fat.

His Dam—Murne Cowan A. R. 1098.18 B. F.
Sire's Dam—Spotswood Daisy Pearl A. R 957.38 B. F.
Average: 1027.78 lbs. butter fat

A daughter of "King" topped the O. C. Barber Dispersal Sale, Barberton, Ohio, April 15, 1921

Another daughter topped the Washington State Sale, Chehalis, Washington, June 7, 1922

We offer bull calves from A. R. dams

Federal Accredited Herd 24772

RICHARD F. KLEMM

Sylvanite Dairy Farm **Baraboo, Wisconsin**

SHUTTLEWICK FARMS

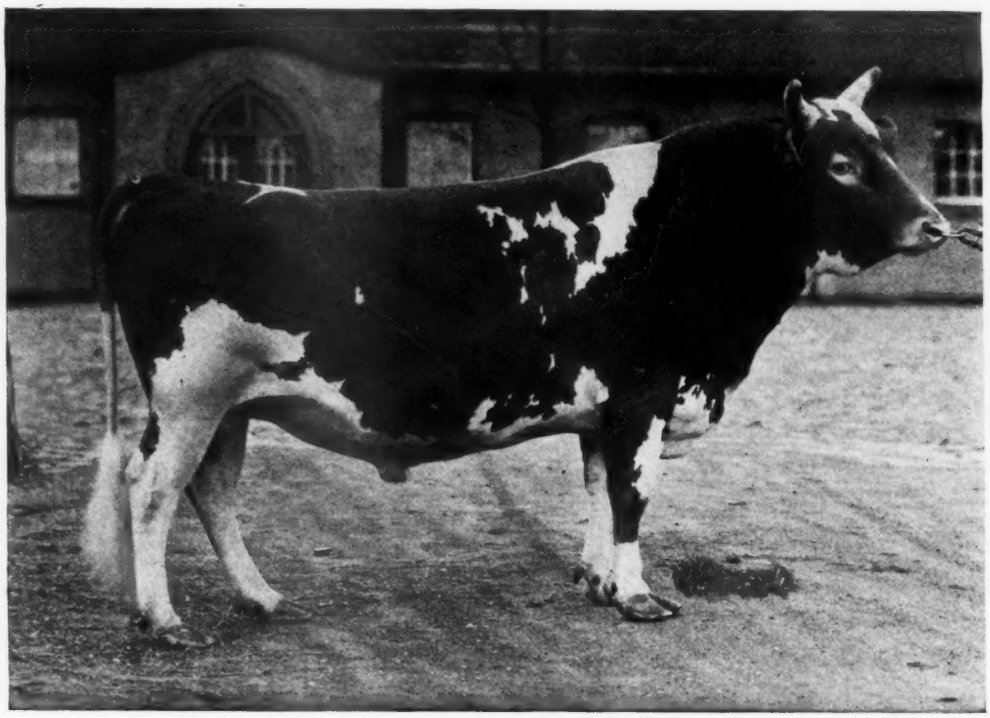

ITCHEN KING 49803 Senior Herd Sire

SIRE—Itchen Daisy's May King of Langwater 17349, sold for $20000.00; sire of Steinhurst Belle, who made 839.76 lbs. fat in 365 days; full brother to Ne Plus Ultra

DAM—Imp. Queen Rose of Pine Grove 47176; record in class A of 15,688.60 lbs. milk, 803.01 lbs. fat.

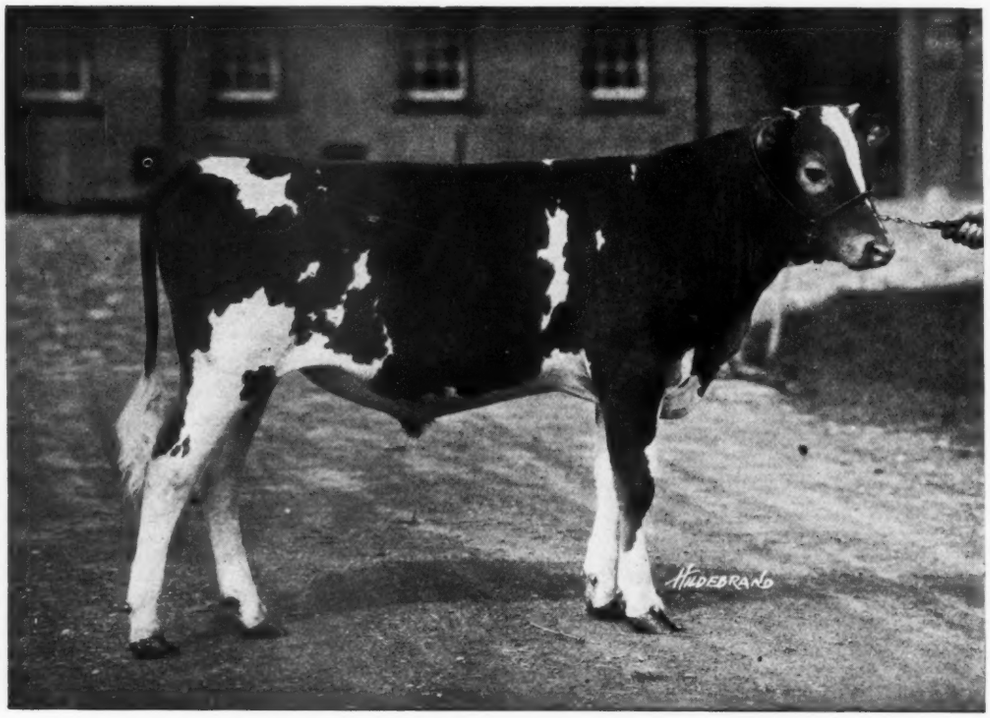

SAUGERTIES ULTRA MONARCH 77702 Junior Herd Sire

SIRE—Ultra May King 27600; eleven daughters average 11,081.82 lbs. milk; 572.15 lbs. fat at 2 yrs. 301 days.

DAM—Princess May Rose 58906; record in Class C of 12270.20 lbs. milk; 688.37 lbs. fat.

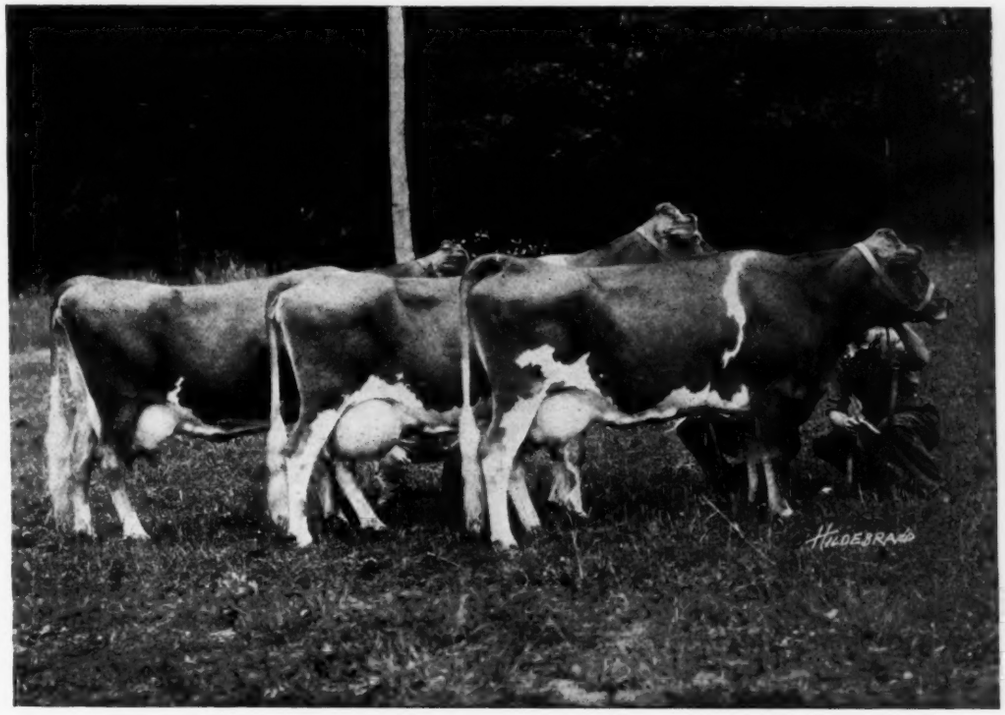

THREE DAUGHTERS OF EVERGREEN SEQUEL
All Former Class Leaders

DAIRY MAID QUEEN OF SPRING HILL 74067; 9986.1 milk, 567.78 lbs. fat in Class GG. Now on retest and in **159 days** has produced 7977.5 lbs. milk, 425.78 lbs. fat in Class A, subject to verification by CLUB.

Sire:—Evergreen Sequel 33288 A. R.; of 4 tested daughters, all were A.R. cows and 3 class leaders.

Dam:—Dairy Maid of Spring Hill 57363 A. R. 11043.8 lbs. milk, 587.26 lbs. fat in C.

MARS NOBLE GALAXY 68637; 9831.5 lbs. milk, 566.11 lbs. fat in Class EE. Now on retest and in **191 days** has produced 9850.6 lbs. milk, **509.40 lbs. fat** in Class A, subject to verification by CLUB.

Sire:—Evergreen Sequel 33288 A. R. (see above).

Dam:—Dairy Maid of Spring Hill 57363 A. R. (see above).

AURICULA'S LASSIE 71541; 12368 lbs. milk, 583.04 lbs. fat in Class EE.

Sire:—Evergreen Sequel 33288 A. R. (see above).

Dam:—Auricula's Dewdrop 41538 A. R.; 14204.6 lbs. milk, 539.07 lbs. fat in AA.

All records were made on two milkings per day under ordinary farm conditions. They will be bred to Saugerties Ultra Monarch, (see opposite page).

We are offering a bull calf dropped April 20, 1922, by a son of Langwater Warrior and out of Dairy Maid Queen of Spring Hill.

SHUTTLEWICK FARMS

Accredited Herd No. 31550

MYRON A. WICK, Owner
232 E. 131st Street
Cleveland, Ohio

JACK GREG, Herd Mgr.
Shuttlewick Farms
Chagrin Falls, Ohio

FALCON'S PROUD WARRIOR 47559

SIRE

Langwater Warrior 26509

Sold for $15000.00 at nine years

His sons and daughters have been keenly sought

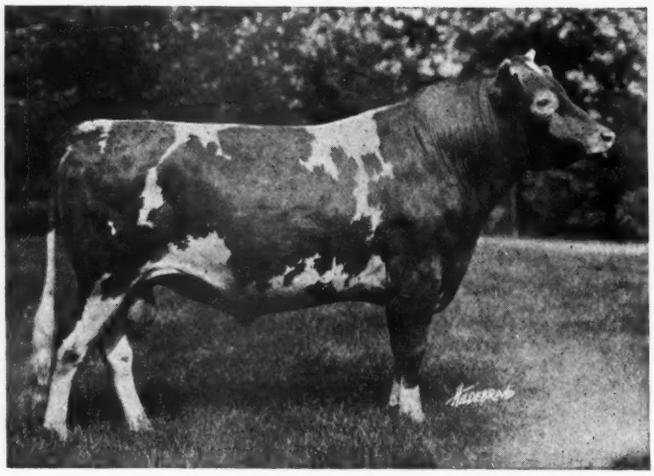

DAM

Pride of Birth 18443 A. R.

12943.5 lbs. milk

641.12 lbs. fat

7 A. R. daughters

Maternal sister to grand-dam of Langwater Foremost

Recently sold for $20,000

"A Great Show Individual"

A Proud Warrior—Bellfounder bull will give your herd **type, production and popularity.** We can offer a **selection from** four youngsters that have the correct blending of blood lines. Write today before you forget.

FALCON'S FLIGHT FARMS

B. AUSTIN CHENEY — **LITCHFIELD, CONNECTICUT** — WALTER A. COOK Mgr.

ROUGHWOOD GUERNSEYS

consist of 90 head of carefully bred producers. Free from tuberculosis and contagious abortion.

OUR HERD SIRES ARE

Demonstrator of Roughwood 23133
sire of 15 A. R. Daughters.

Langwater Royalist 23121
own son of Imp. King of the May.

Cramond Ajax 60028
Double grandson of Warrior. Traces 4 times to Imp. King of the May.

Regent of Roughwood 67926
by Langwater Royalist and out of Afterglow by Roughwood A. R. Record of 656.24 lbs. fat in G.

We occasionally have for sale a nicely bred Young Cow

George N. Barrie — **Chestnut Hill, Mass.**

STANNOX FARM

East Holliston, Mass.

Offers for Sale at Low Prices

1 aged A. R. cow
3 young A. R. cows
1 heifer on test and qualifying
2 bred heifers
3 young bulls of serviceable age and several bull calves

Herd free from Tuberculosis and contageous abortion

May Rose Blood Predominates

Address

P. F. STAPLES, Mgr.

East Holliston — **Massachusetts**

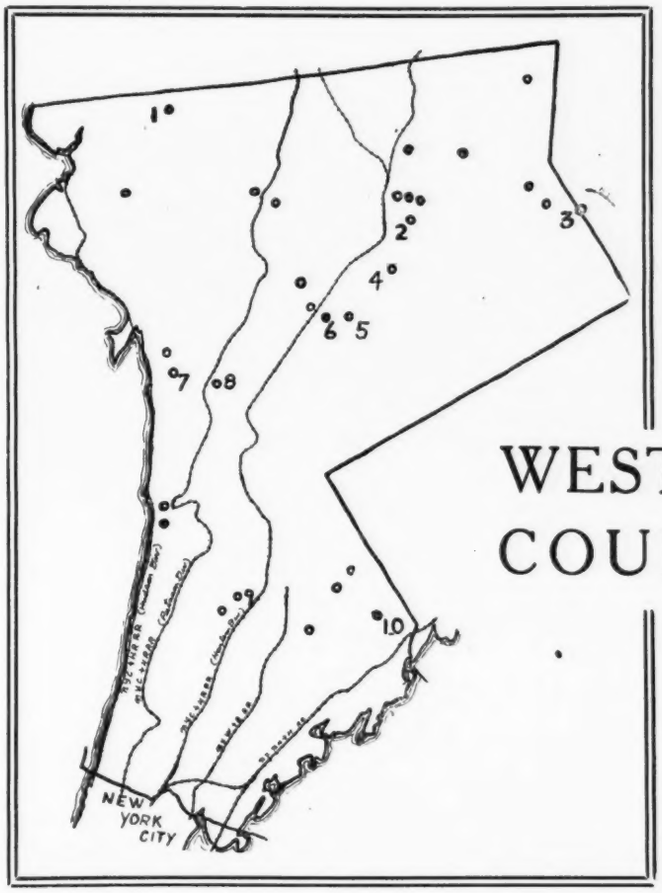

WESTCHESTER COUNTY, N. Y.

IF you are in need of a herd sire from a six or seven hundred pound or class leader cow of breeding that will niche with your herd, you can find an exceptional choice of such cows within an hours run of each other in Westchester County and all easily accessable by rail from New York City.

1. ROCKLEDGE FARM
   MURIEL K. HILL, Supt.,
   MOHEGAN LAKE, N. Y.
2. KATONA WOOD FARM
   WM. CANNING, Supt.,
   KATONAH, N. Y.
3. WOODY BROOK FARM
   RICHARD HOPPER, Manager,
   P. O. RIDGEFIELD, CONN.
4. BEAVER RIDGE FARM
   WM. H. SANDERS, Manager,
   BEDFORD HILLS, N. Y.
5. DELLWOOD FARM
   J. O. SEWALL, Manager,
   MT. KISCO, N. Y.
6. ANNANDALE FARM
   WILLIAM BARCLAY, Manager,
   MT. KISCO, N. Y.
7. CHILMARK FARM
   VINCENT PHELPS, Supt.
   OSSINING, N. Y.
8. MAPLE SHADE FARM
   PRESTON HERBERT, Owner,
   BRIARCLIFF MANOR, N. Y.
9. WOODLANDS FARM
   W. B. JONES, Supt.,
   WHITE PLAINS, N. Y.
10. KNOLLWOOD FARM
    F. C. SHAW, Manager,
    PORT CHESTER, N. Y.

See that your future Herd Sire is sired by a Bull Whose Type Breeds On

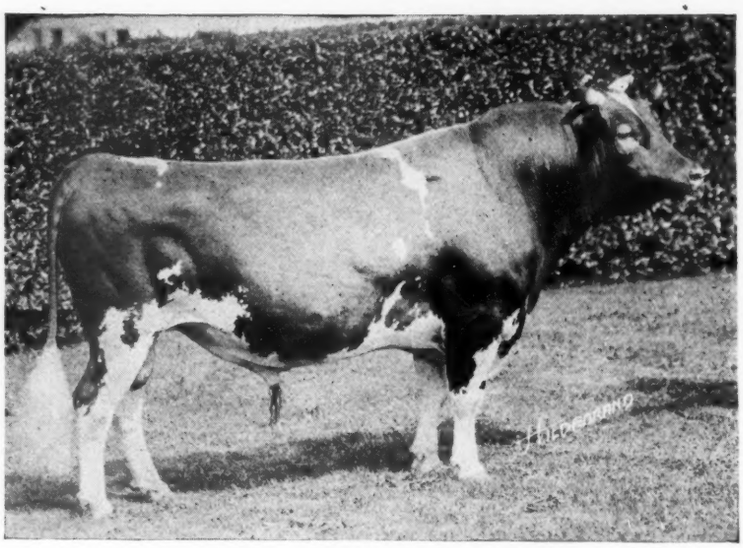

AUDACITY OF EDGEMOOR 54840

First Prize National Dairy Show 1919.
First Prize and Grand Champion Bull Maryland State Fair 1920, 1921, 1922.
Second Prize in class competition with the Grand Champion Bull, N. D. S. 1921.
Sire of First Prize Calf Herd Maryland State Fair 1921 and 1922.
Sire of Second Prize Calt Herd National Dairy Show 1921.
Sire of First Prize Get of Sire Maryland State Fair 1921 and 1922.
Sire of Third Prize Get of Sire National Dairy Show 1921 (showing calves).
Sire of First Prize Breeders' Young Herd Maryland State Fair 1921 and 1922.
Sire of Junior Champion Bull Maryland State Fair 1921.
Sire of Junior Champion Cow Maryland State Fair 1921 and 1922.
Sire of five First Prize individuals shown at Maryland State Fair 1922.

Two of his prize-winning progeny at the Maryland State Fair 1922:

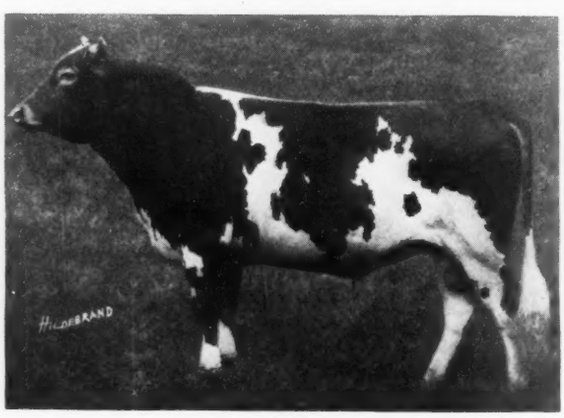

BROOKLANDWOOD RECKLESS 73180
Second Prize Yearling Bull

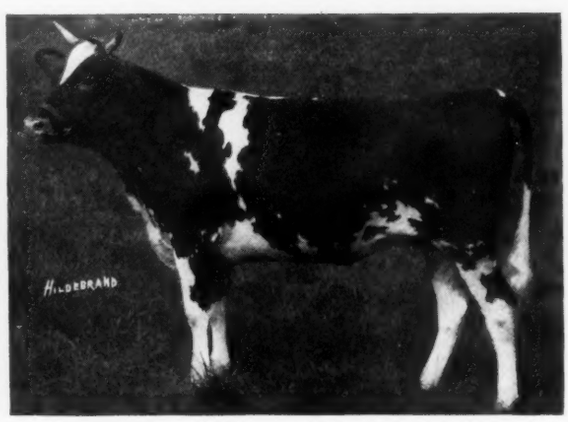

BROOKLANDWOOD HYACINTH 118011
Junior Champion Cow

BROOKLANDWOOD FARMS
BROOKLANDVILLE :: MARYLAND

The Herd Sires Listed below, descendants of King of Chilmark are both out of Dams of Class-Leading Performance.

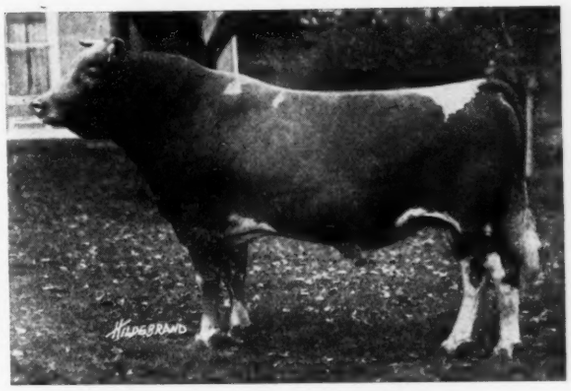

KING OF CHILMARK 20798

We have Bull Calves For Sale by A. G. K. Masher of Glencairne, out of A. R. dams.

Herd Sires at THE GROVE FARM, Deerfield, Ills.

SENIOR

Archer Girl's King Masher of Glencairne 49902

Aristocrat of Harbor Hill 39246 — Sanoma's Archer Girl 55637

Imp. Masher's Galore 8752 — The First Dame 42712 — Sanoma Girl 24610

JUNIOR

The Grove 68609

King of Chilmark — Les Raies Fanny III.

FEDERAL ACCREDITED HERD

Why not buy a bull out of high producers?

GLENWOOD'S BUTTERCUP'S KING OF BROOKDALE

2 nearest dams average 810.58 lbs. fat
4 nearest dams average 807.75 lbs. fat
6 nearest dams average 738.56 lbs. fat

He carries the blood of King of the May, Golden Secret and Sir Ford 3rd (sire of Buttercup Lily 15621.70 lbs. milk, 864.78 lbs. fat and Matilda of Spring Brook 14671.40 lbs. milk, 815.44 lbs. fat).

We have recently acquired a half interest in

Oxford Boy of Pencoyd

whose first five daughters average 11630 lbs. milk, 580 lbs. fat in G

Write for pedigrees and prices of young bulls while they last

ACCREDITED HERD 24107

BROOKDALE FARM

S. R. Nissley **Manheim, Pa.**

We guarantee satisfaction or money refunded

MAY ROSE GOLDEN SECRET 34920 A. R.

His First Five Daughters Average 503.78 lbs. fat with their first calves

1st Prize, Senior and Grand Champion
No. Dakota State Fair, Fargo, 1922
Grand Forks Fair, Grand Forks, 1922

Bull calves by this sire and by Rex of Minot 48671 out of daughters of May Rose Golden Secret

SEND FOR LISTS

E. S. PERSON

Minot - - - - N. Dak.

TOSTEVIN'S LAD OF GREAT HILL 27677

Is a Great Breeding Bull as shown by the production of his daughters and granddaughters

A Daughter

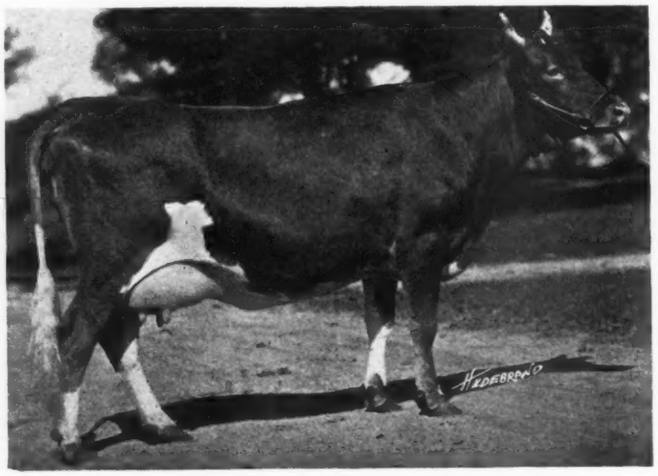

UPLAND'S GOODNESS 89599
11648.80 lbs. milk, 652.30 lbs. fat in Class FF

Holds fifth place in the Roll of Honor and is leading cow in her Class in Massachusetts.

The average of five tested daughters is :—

	Lbs. Milk	Lbs. Fat	Class
UPLAND'S HULDA	13204.70	742.78	A
UPLAND'S PRETORIA	12369.80	693.33	F
UPLAND'S MAY ROSE	11336.50	660.69	C
UPLAND'S BIJOU LASS	10521.70	656.78	D
UPLAND'S GOODNESS	11648.80	652.30	FF
AVERAGE	11816.30	681.17	

Other Granddaughters have made records as follows, and many more are on test.

	Lbs. Milk	Lbs. Fat	Class
ZELIA OF STONEHOLM	12219.50	651.33	F
FAIR LADY OF ROCKSTONE	11081.00	618.15	G
CAESAR'S LADY OF BELLEVIEW	10935.50	474.44	GG
MISS DEWDROP OF ROCKSTONE	10562.90	470.53	G

The three last cows mentioned are sired by Upland's Caesar, owned by Mr. H. H. Buckley, Oneonta, New York.

A Granddaughter

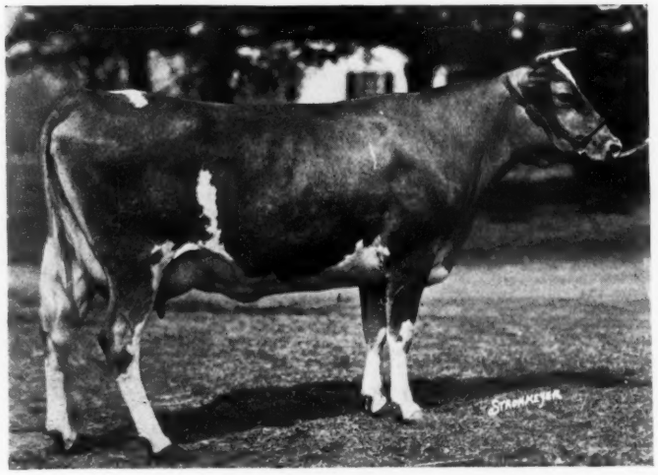

ZELIA OF STONEHOLM 89764
12219.50 lbs. milk, 651.33 lbs. fat in Class F

A Bull from such females as these sired by Langwater Cavalier is a valuable asset to any herd. In fact, many bred like this are proving their worth in some of the good herds in the country

FULL INFORMATION ON REQUEST

UPLAND FARMS, INC.
Ipswich, Mass.

F. P. FRAZIER & SON, *Owners* W. K. HEPBURN, *Mgr.*

TARBELL FARMS

We offer for sale a few well bred BULL CALVES and BULLS of serviceable age of GOLDEN SECRET and MASHER'S GALORE breeding. Prices are very reasonable.

Write for pedigrees and particulars.

HERD UNDER FEDERAL SUPERVISION

TARBELL FARMS
Smithville Flats, Chenango County, New York

RAILROAD STATION, GREENE, N. Y., D. L. & W. R. R.

Hollow Hill Farm Guernseys

Mr. and Mrs. PAUL MOORE, Owners

CONVENT, N. J.

Herd Sire: CONVENT'S QUEEN ROSE'S RAISER 59926.

Sire: IMP. GOLD RAISER 30002.

Dam: IMP. QUEEN ROSE of PINE GROVE 47176
Her Record is:
15688.60 lbs. milk; 803.01 lbs. fat.

FOR SALE: A bull calf of exceptional individuality. He was born November 9, 1921. His dam has a record of 8817.40 lbs. milk, 443.14 lbs. fat in G, and one of 13,673.50 lbs. milk, 712.59 fat in A. This calf is right in every way and priced to sell.

Accredited Herd Certificate No. 28124

For further particulars address

RAYMOND F. BENHAM
Herdsman

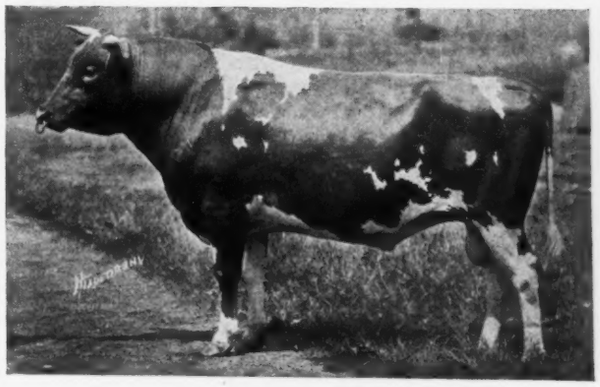

GOLDEN PROMISE OF LANGWATER
Sire: Langwater Warrior A. R.
Dam: Minnie Minted Gold A. R.
An Outstanding Son of Langwater Warrior

Accredited Herd No. 14605

GOLDEN PROMISE is siring animals of exceptional type and conformation. A splendid yearling son out of a 652 lbs. four year old dam for sale at a very conservative figure. It will pay you to

See this bull before purchasing elsewhere

GEORGE H. TIMMINS, WARE, MASS.

The Connecting Link

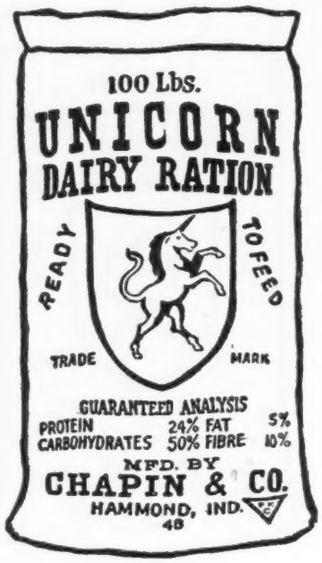

The breeder or dairyman who, year after year, gets outstanding results with his cows, is the man who follows a definite plan.

He goes after big milk and fat production systematically; not a detail is overlooked from the time the cow is bred until the end of her lactation-period.

Those who make these big records know that the most important part of their plan is the feed—the best feed they can buy.

Unicorn Dairy Ration is the always-dependable connecting link between the good cow and the good record, the good cow and a good profit.

Buy Unicorn Dairy Ration. For fifteen years it has been an unfailing source of profit to those who fed it.

More Milk Every Day—For More Days

Main Office:
327 S. La Salle Street
Chicago, Ill.

CHAPIN & COMPANY

New England Office:
131 State Street
Boston, Mass.

OUR HERD SIRE

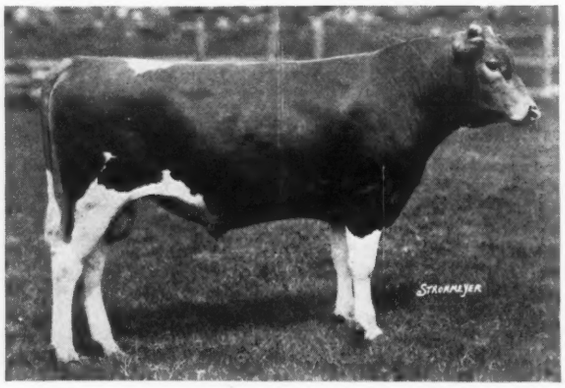

Rose King's Stalwart of Maple Shade 73703

Sire: Antoinette's Itchen Rose King 34774
Dam: Imp. Souvenir of Halifax 94415 A. R.

14784.3 lbs. milk; 620.10 lbs. butter fat Class E

Bull and Heifer Calves for Sale out of A. R. Dams

Federal Accredited Herd

MAPLE SHADE FARM **BRIARCLIFF MANOR, N. Y.**
Preston Herbert, Owner **H. Van Veen, Mgr.**

CINCHONA FARM

CHESTNUT HILL, PA.

Herd Sire:
WYEBROOK AFRICUS 71635
Born: Oct. 15, 1920

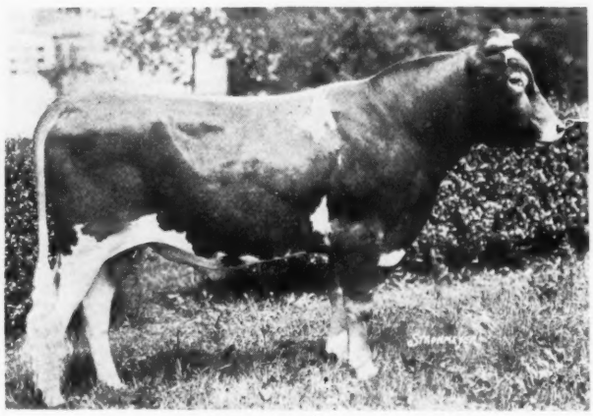

Sire: Langwater Africander 57121
Dam: Fair Lady of Rockstone 90412, A. R. 10257
11081 lbs. milk, 618.15 lbs. butter fat, Class G.

E. N. BENSON, Jr. Owner — *WM. P. CARR* Supt.

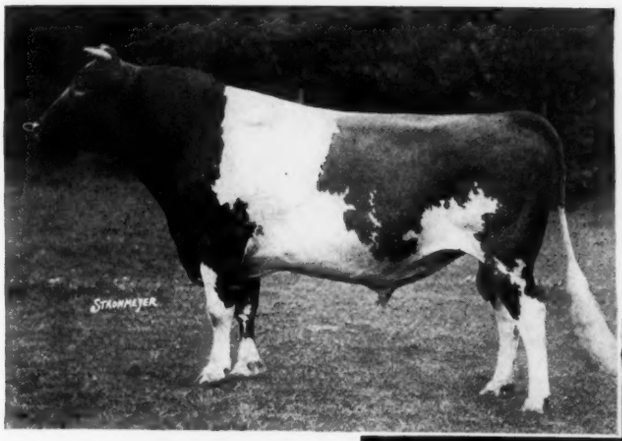

LANGWATER
WARRIOR
26509 A. R.

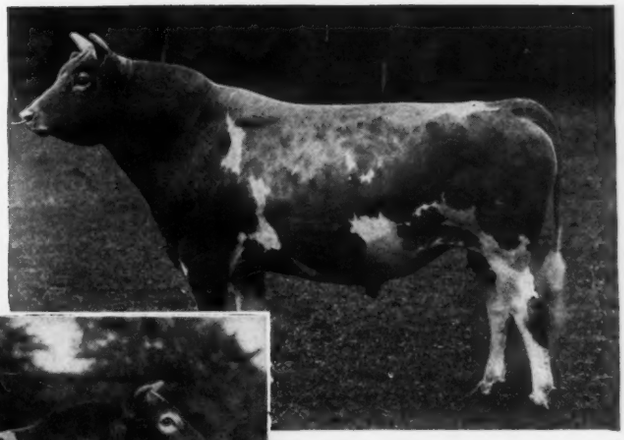

LANGWATER
STEADFAST
31672 A. R.

LANGWATER VALIANT 51868

HERD SIRES AT LANGWATER FARM

JOHN S. AMES, Owner :-: :-: *NORTH EASTON, MASS.*

TOP QUALITY

BOTTOM PRICE

BALED SHAVINGS FOR BEDDING

PIONEER BALED SHAVINGS

The modern bedding material for cows, horses, swine—in fact, all animals.

Cheaper than straw, a better absorbent and cleaner.

Dairies producing certified milk demand shavings.

Shavings are in use at the stables of all agricultural colleges in New England and by progressive dairymen and breeders.

You will see them in use at all the agricultural fairs.

Write Us For Prices

Delivered at Your Station in Car Lots

NEW ENGLAND BALED SHAVINGS CO.

ALBANY, N. Y.

Massachusetts Guernseys

Full information relative to Massachusetts Guernseys may now be secured thru our field office.

We are now in a position to assist breeders in planning a constructive breeding program. This specialized service is equally available to those interested in starting a Guernsey herd.

Consult us before buying a new herd sire.

THE MASSACHUSETTS GUERNSEY BREEDERS' ASSOCIATION

JAMES E. HARPER, Field Secretary

50 Congress St., Room 727, Boston, Mass.

Tel. Main 5516

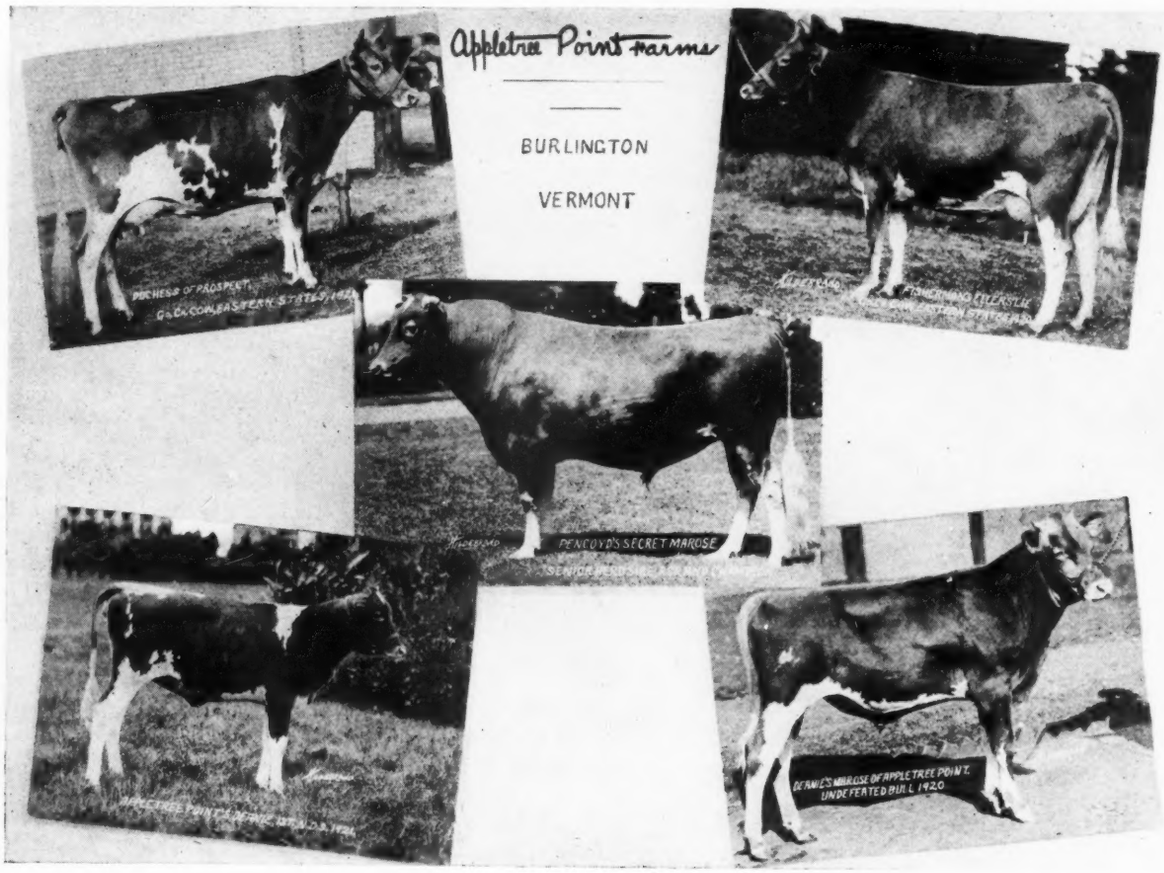

GENEVA FARM

Production?

First ten records, all ages will average 525 lbs. fat.
(Stabled in stanchions)

Four Good prize winning Bulls For Sale

READY FOR SERVICE

Sired by Ultra Anchor, grandson of Ne Plus Ultra, out of Clare of Poplar Grove, 568 lbs. fat in AA.

Dams have a record up to 660 lbs. fat. At the Bel Air Fair, with sixty head of Gurnseys shown, we won 50% more money than any other breeder, including first and Grand Champion cow, on Grace of Porters 88729. Geneva's Carmen, our grade daughter of Jardiniére's Masher, has produced in six months over 11000 lbs. milk and over 400 lbs. fat. *For your information, as she is not for sale.*

Accredited Herd

JAS. W. DAVIS & SON
Rocks, Md.

TEN MILES NORTH OF BEL AIR

A Remarkable Opportunity in

HIGH PRODUCING GUERNSEYS

THE well known KATONAH WOOD'S herd of Guernseys, owned by Mr. Clarence Whitman of Katonah, New York, *is offered for Sale.*

The herd includes Katonah Dewdrop, the Guernsey Champion cow in Class DD, with a record of 16505 lbs. milk and 786 lbs. fat; Katona's Prunella, 14347 lbs. milk, 691 lbs. fat; Katonah's Myria, 13000 lbs. milk, 693 lbs. fat; Katonah's Stockbridge Lass, 11000 lbs. milk, 399 lbs. fat, Class E.

The herd comprises *nine cows, six heifers nearly two years old, two heifer calves nearly a year old, and a senior and junior herd sire.* The senior sire is Falcon's Governor, a son of Falcon's Warrior and grandson of Bell Founder. The junior sire is a son of Katonah Dewdrop whose record is mentioned above.

There are twelve females to freshen within the next six months. Every female breeder and entire herd tuberculin tested.

Price on Entire Herd $8000

FOR FURTHER INFORMATION ADDRESS

W. S. DUNN
Live Stock Commission Agent
MIDDLEBURGH, N. Y.

SUNNYBROOK GUERNSEYS

The blood of NE PLUS ULTRA is prepotent and profitable.
MY HERO is line-bred to this blood.

I WILL SELL—

A daughter of NE PLUS ULTRA with a record of 714 lbs. of fat in Class C.

A young bull who traces four times to NE PLUS ULTRA, a splendid individual.

ACCREDITED HERD

CHARLES D. CLEVELAND
EATONTOWN, N. J.

Albamont Guernseys
CAMPTON, N. H.

If you would come to our farm and *see* the cattle we are offering for sale you would appreciate the fact that our prices are extremely low for animals of such uniformly high quality and intrinsic value. Experienced breeders who have been here all make that remark.

Every animal is federal government tuberculin tested and guaranteed in every way.

Dr. Cassius Way vouches for their breeding condition.

For Sales List Write

John C. Haartz
10 HIGH STREET, BOSTON, 9, MASS.

TIP-TOP OF ROLLWOOD 67391

Born June 21, 1920

SIRE—Grassland's Flavo 39692

DAM—Irene of Rollwood 61611
Milk record for 251 days 8346 lbs,
Butter Fat 368 lbs.

For Sale—Price on Application

ROLLWOOD FARM
GUILFORD CONN.

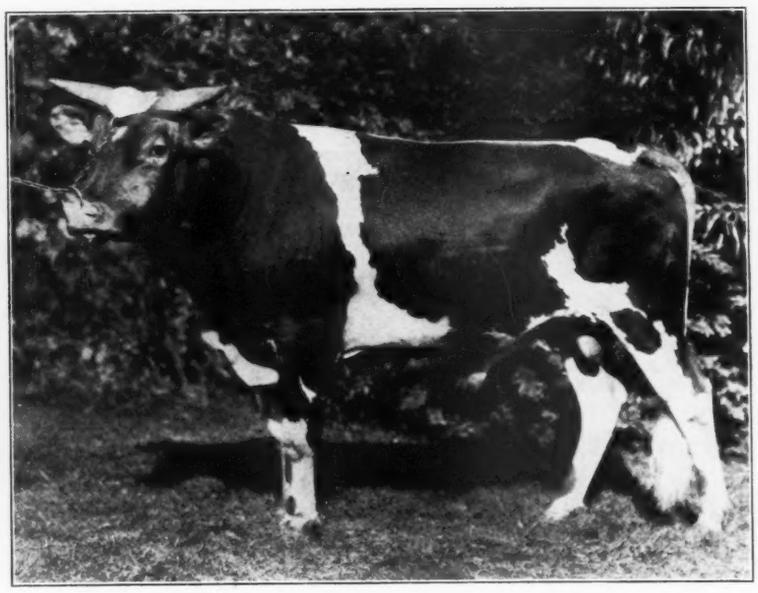

EVA'S REX OF MIDVALE 71769

Born March 15, 1921

Price $1000

YOUR SEARCH for a herd bull, capable of continuing the advancement of your breeding program, will end with the purchase of EVA'S REX. For conformation, color and production you will look at many to find his equal.

His Sire:

REX'S KING OF MAPLE HILL 45841

Sire: REX OF RICH NECK 31472
Dam: GLENCOE'S MISS OF MAPLE HILL 42089; 12850 lbs. milk, 626 lbs. fat, Class A.

His Grandsire:

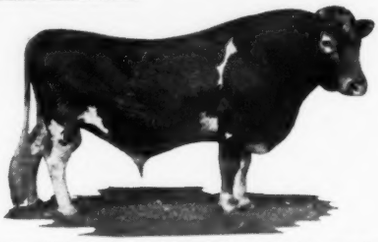

ELIJAH OF MIXTER FARM 25365

Sire: LANGWATER DEMONSTRATOR 1645
Dam: THIRTY THOUSAND EIGHT HUNDRED FORTY 30840, 10744 lbs. milk. 514 lbs. fat, Class A.

REX'S KING OF MAPLE HILL 45841
10 daughters now on test.

REX OF RICH NECK 31472
Full brother to Pandora's Valentine of Rich Neck, Class B 14341 lbs. milk, 784 lbs. fat at 4 yrs. 9 mo.
Mignonette of Rich Neck with record of 14304 lbs. milk, 800 lbs. fat, Class D.
Violette of Rich Neck, 9985 lbs. milk, 540 lbs. fat at 2½ years.

GLENCOE'S MISS OF MAPLE HILL 42089
11472 lbs. milk, 537 lbs. fat Class E, 12850 lbs. milk, 626 lbs. fat Class A.

LAVANTON 1611
Sire of
Pandora's Valentine of Rich Neck 14341 milk, 784 fat, B.
Mignonette of Rich Neck 14304 milk, 800 fat, D.
Blossom of Rich Neck 12800 milk, 648 fat D.
Columbine of Rich Neck 11586 milk, 659 fat B.
Violette of Rich Neck 9985 milk, 540 fat G.
Heliotrope of Rich Neck 8595 milk, 509 fat.
Hyacinth of Rich Neck 10289 milk, 541 fat D.
Tulip of Rich Neck 10647 milk, 623 Fat G.

BLOOMFIELD PANDORA 20760
14096 milk, 757 fat A

MAY KING'S VRANGUE OF INGLESIDE 15430
Sire of
Sweet Alice of Maple Hill 12346 milk, 597 fat F.
Lady of Maple Hill 10485 milk, 576 fat F.
May King's Duchess 13440 milk, 709 fat A
Lady's Hope of Maple Hill
15 others.

GLENCOE'S NANCY 26461
9056 milk, 474 fat F.

See what our cows are doing on page 588

EVA OF MIDVALE 87170
314 fat in 174 days D

ELIJAH OF MIXTER FARM 25365
Midvale Myrtle 79297, 318 lbs. fat 191 days C
Midvale Trequan Lilly 77702, 325 fat in 200 days C
Midvale Grace of Birchwood 71707 255 lbs. fat in 202 days A
Eva of Midvale 87170, 314 fat in 174 days D
Sweet Esther of Midvale 87168, 394 fat in 206 days D.

TREQUEAN LADY OF HOMEWOOD 55596

LANGWATER DEMONSTRATOR 16457
Sire of
Mixter Primrose 767 fat B
Mixter Faithful 743 fat G
Mixter Dawn 716 fat AA
Mixter Peggy 687 fat E
Mixter Oakleaf 681 fat A
Mixter Juanita 632 fat E
and 60 other A. R. cows

THIRTY THOUSAND EIGHT HUNDRED FORTY
30840, 10744 milk, 514 fat A

LORD DIAZ OF DEEREHURST
His Dam's record 10961 milk, 534 fat D.

TREQUEAN LILLY
5709 milk, 271 fat G
Dam of
Midvale Trequean Lilly 77702, 325 fat in 200 days C.

MIDVALE FARM

MOLINE, Illinois FRANK BYERS, Mgr.

Dam of Herd Bull
Langwater Dairymaid 26337
A daughter of ITCHEN DAISY III.
16949.20 lbs. milk; 812.66 lbs. fat.
SIRE—Jethro Bass 11266 A. R.
Sire—King of the May 9001 A. R., a son of ITCHEN DAISY III
Dam—Dolly Bloom 12770 A. R. 71297.51 lbs. milk, 836.21 lbs. fat.
DAM—ITCHEN DAISY III A. R. 100
13635.80 lbs. milk; 714.10 lbs. fat

Federal Accredited Herd—No. 1530

WYEBROOK FARM
GUERNSEYS

Address correspondence to
WYEBROOK FARM
C. L. A. WHITNEY, Owner
Loudonville, N. Y.

WYEBROOK SUPREME'S
Family of Dams
Average
811.06 lbs. of Fat

Herd Bull
Wyebrook Supreme 58407
A son of Langwater Dairymaid
SIRE—Ne Plus Ultra of Wyebrook 40120
Sire—Ne Plus Ultra IV 29328 A. R.
A grandson of ITCHEN DAISY III
Dam—Imp. Rose V. of the Bourg de Bas A. R. 2802: 14065.1 lbs. milk; 755.62 lbs. fat 3½ years old. Re-entry 881.29 lbs. fat.
A GG granddaughter of Golden Secret
Supreme carries 39 1-16% of the blood of ITCHEN DAISY III.

We have never had a reactor on the farm

His Dam: LANGWATER DAIRYMAID . . . . . 812.66 lbs. fat.
The Dam of his Dam: ITCHEN DAISY III. . . . . 714.10 lbs. fat.
The Dam of his Sire: ROSIE V. OF THE BOURG DE BAS . . . . . 881.29 lbs. fat.
The Dam of his Dam's Sire: DOLLY BLOOM . . . . . 836.21 lbs. fat.

Four Great Cows - All were Class Leaders - They have made Eleven A. R. Records

	Class G	Class E	Class D	Class C	Class B	Class A
LANGWATER DAIRYMAID	631.50†			670.10		812.66
ITCHEN DAISY III.	533.83*				714.10*	
ROSIE V. OF THE BOURG DE BAS	635.99		755.07†			881.29
DOLLY BLOOM	453.86*	623.94*				836.21*

Seven were Class Leaders and five were Champions of the breed when records were made.
*Champions †Class Leaders

FAIRYDALE FARM

May Rose Guernseys

Bred for Type and Production

Males and Females for Sale

PAWLING NEW YORK
GEO. C. STONE, *Owner* F. W. DUBOC, *Supt.*
Accredited Herd

FOURTEEN YEARS—

On my own farm,
With my own Guernseys,
On the full Fair circuit,
On A. R. test.

At the dispersal of my herd it brought the highest average of any local public cale ever held in Waukesha County, Wisconsin.

AM NOW FREE TO CONSIDER A HIGH CLASS FARM MANAGEMENT PROPOSITION

F. A. W., Box 5, care of The AMERICAN GUERNSEY CATTLE CLUB, Peterboro, N. H.

Golden Secret **King of the May**

BUTTONWOOD FARM

BERWYN, PA.

(Langwater Foundation)

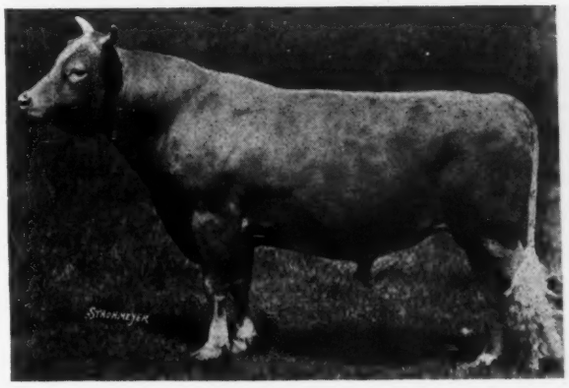

Senior Herd Sire
LANGWATER HERO 39634

Sire—Jokastus 17320 A. R.
Sire—Imp. Golden Secret 12598 A. R.
Dam—Imp. Fine Joke 17555 A. R. 942

Dam—Langwater Heroine 49483 A. R. 5292
Sire—Imp. King of the May 9001 A. R.
Dam—Langwater Hayes Rosie 24200 A. R. 1312

Two Bred Cows and One Bull Calf For Sale

HIGHLANDS

A Satisfied Purchaser is more important to us than a sale
We can satisfy you.

WE expect to have
a few choice animals
to offer this autumn.

ENTIRE HERD TUBERCULIN TESTED UNDER FEDERAL SUPERVISION

W. H. GRATWICK, Owner
Office, 814 Chamber of Commerce Bldg.,
Buffalo, N. Y.

For Particulars address
NYE H. FREEMAN, Herdsman
Linwood, N. Y.

R. E. LOWDEN, Supt.
Linwood, N. Y.

PEACEFUL VISTA FARM

Golden Secret May Rose Guernseys

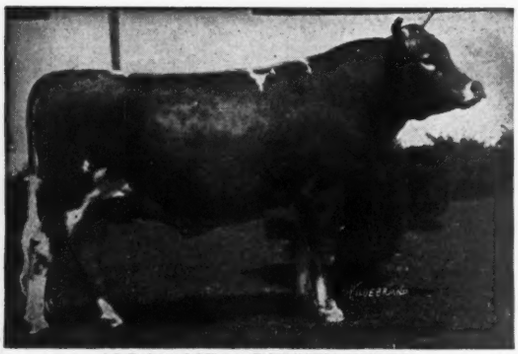

ALBAMONT PREMIER 54062
SIRE—Imp Goldseeker of Anna Dean Farm 26106
DAM—Tango Pauline 48879 535.97 lbs. fat. Class C

We offer sons of above bull out of Advanced Register Cows. Ready for Service now. Also young ones three to six months.

FEDERAL ACCREDITED HERD

W. J. BROWN

1259 Woodward Ave. Detroit, Mich.

Any animal of our breeding that is not satisfactory can be returned any time within twelve months, and your money refunded. We guarantee just as represented.

WALNUT GROVE FARM

offers for sale

Bull, born February 24, 1922

SIRE: GERAR PEARL'S ROYAL whose five full sisters are class leaders, including Pearl's Dot, 19602 lbs. milk, 965.80 lbs. butter fat. World's record in AA.

DAM: ANTHENIA OF WALNUT GROVE 11116.40 lbs. milk, 605.59 lbs. butter fat Class G.

R. H. FERGUSON
KIRKWOOD, PENNSYLVANIA

CORIUM SARNIA IOWA DAIRY FARM

PEER CHALLENGE CUP

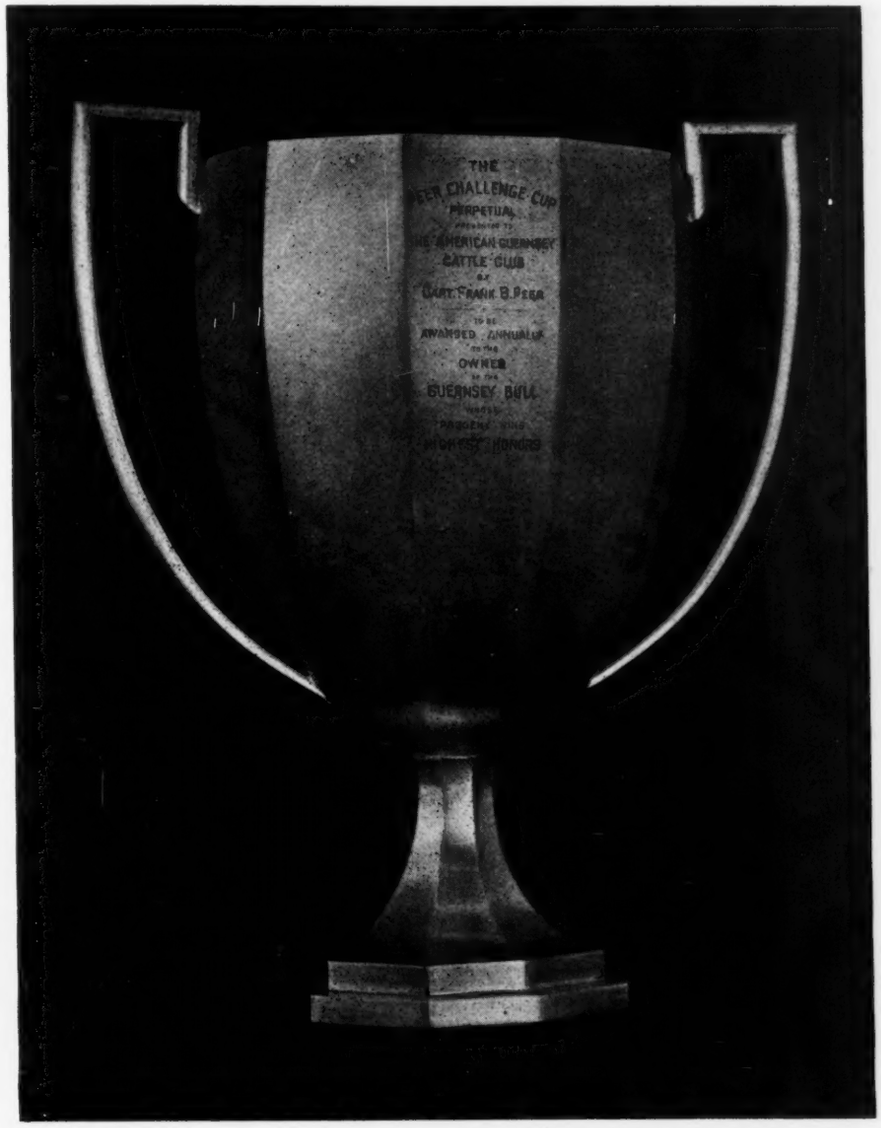

AWARDED AT NATIONAL DAIRY SHOW 1922 TO THE GET OF CHERUB'S PRINCE 41543

There is now such a demand for the sons of Cherub's Prince buyers should place their orders in advance with either

F. J. RUEPING
Fond du Lac, Wis.

W. W. MARSH
Waterloo, Iowa

CHARLES L. HILL & SON
Rosendale, Wis.

BETWEEN WHAT AGES *Do You Expect The Greatest Production?*

HOW MUCH *Do You Expect A Six Year Old To Improve Her Two-Year-Old Record?*

DOES IT PAY TO TEST?

The Advanced Register Division of the American Guernsey Cattle Club has made a study of over 1200 re-entries in the Advanced Register which answers the first two questions.

They are making a study of the 1922 sales.

These data will be available in an early issue of the Guernsey Breeders Journal.

Renew Your Subscription Promptly!

The AMERICAN
GUERNSEY CATTLE CLUB

PETERBOROUGH
NEW HAMPSHIRE

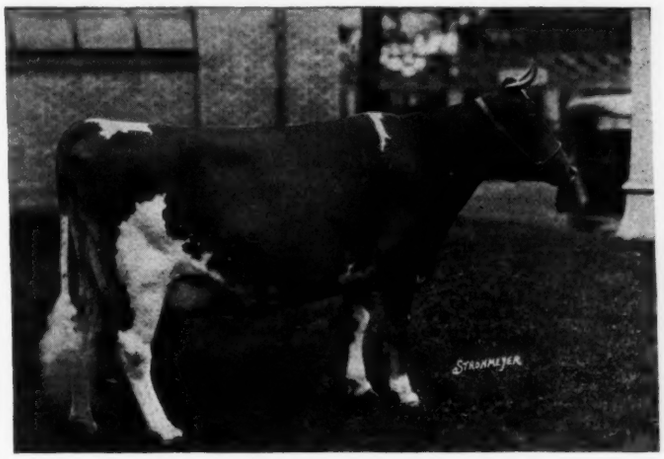

IMP. RHODA DES BLANCS BOIS 68684
(12588.8 lbs. milk; 723.99 lbs. butter fat Class F)

The out-standing cow on the 1922 show circuit. First Prize aged cow, Senior and Grand Champion Maryland State Fair, New York State Fair, Eastern States Exposition, Trenton Interstate Fair, Virginia State Fair, Petersburg Virginia Fair, South-eastern Fair and South Carolina State Fair.

"Glencairne" Guernseys

SIZE, BEAUTY, TYPE AND HEAVY PRODUCTION

Twelve representative members of the herd are winning consistently at the largest shows in the East, against America's greatest show ring winners.

DAISY OF MOBJACK, another granddaughter of the great KING OF CHILMARK, has just added another record of over 700 lbs. butter fat to those already made at "Glencairne." This record makes her the World's Champion in Class EE, and probably a leader in Class E.

Half brothers to RHODA out of daughters of KING OF CHILMARK for sale.

R. H. L. CHICHESTER, Owner
FREDERICKSBURG

Virginia

D. M. CHICHESTER, Manager
FALMOUTH

"BULLS ALL SOLD!"

SENIOR HERD SIRE "Wedgemere Fame" 66351 whose first five dams average 14288.74 lbs. milk, 724.73 lbs. fat at immature average age. Sire: Cherry's Regent. Fame is out of the best daughter of Pencoyd's Golden Secret.

Fame's get are a husky lot of straight top individuals.

The best animals of the breed are in his pedigree.

JUNIOR HERD SIRE "Sunshine's Falcon" 76567 a double grandson of "Bell Founder" who has five daughters in the advanced register that average 920 lbs. of fat highest in the breed. Falcon is a double grandson of "Hoop of Gold" as fine a Guernsey cow as ever lived and whose progeny are also. She is breeding at 18 years. Falcon is a fine individual.

Our Herd is on the Federal Accredited List

SUNSHINE FARMS

North Hampton - - - - - - New Hampshire

Sunkistson 45731

Wisconsin

FOND DU L

GREEN LAKE - RIPON - WAUPUN
ROSENDALE - ELDORADO - BYRON
OAKFIELD - BRANDON - VAN DYNE

Males and Females For Sale out of A. R. Dams

Strong in blood of Golden Hero of l'Etiennerie 12647 P S.

JAMES H. BEIRNE & SON

Oakfield - - - - - Wisconsin

BIRCHWOOD GUERNSEYS

Males and Females of A. R. Breeding for sale

We are offering eight bred heifers and three young cows and three heifer calves. They are a fine bunch. We are also offering our herd bull Sunkistson 45371 who has twenty-two daughters in our herd and they are showing up as good producers. Thirteen of his dams in the first four generations average 581 lbs. butter fat. One of his daughters has an A. R. record of 684 lbs. butter fat in class G. Send for sale list.

M. L. WELLES ROSENDALE, WIS.

SARNIA FARM

We wish to call your attention to the advertisement of

CHERUB'S PRINCE 41543

on page A-29. We are sold out of sons of Cherub's Prince, but have several A. R. cows in calf to him. If interested write to

C. L. HILL & SON

Rosendale - - - - Wisconsin

FAIR OAKS FARM

FOR SALE—BULL CALF

Born March 29, 1922

Sire: Fair Oak's Badger 49684 *Dam:* Fair Oak's Brownie 72290

A. R. record 448.59 lbs. fat Class GG

The six nearest dams of this calf average 588 lbs. fat

Price $150.00

FEDERAL ACCREDITED HERD

For pedigree and photograph write

ARMAND P. RATHER PEEBLES, WIS.

SULPHUR SPRINGS GUERNSEYS

Noted for Size and Production

FOR SALE

Young bull born March 1, 1921

Sire—Prince Victor of Thorn Hill 51791.

See this space in August 15 Journal.

Dam—Governor's Glory of Sulphur Springs A. R. 561.08 lbs. fat class C. First daughter to freshen, should, barring accident, finish among the Class Leaders.

Price $175.00

Charles Schmoldt & Son Rosendale, Wis.

"INVERNESS"

Junior Herd Sire

DAIRYMAID'S NONPAREIL OF TRISTRAM FARM 63476

Sire—Dairymaid's Nonpareil of Iowa 26763

Sire of: Lillia of Iowa 2nd A. R. 773.03 fat E.
Lady Elizabeth of the Prairie. 624.90 fat D.
Century Girl of Edgemoor—1st prize 2 year old Nationa Dairy Show 1920.

Dam—Imp. Economy of Sarnia 65365 A. R. 450.44 fat AA

Bulls For Sale

A. W. HARGRAVE RIPON, WIS.

FOND DU LAC COUNTY GUERNSEY BREEDERS' ASSOCIATION

New Sale List just issued.

Best list of offerings our County ever made.

PURE BREDS AND GRADES

B. F. SHERIDAN, Sec'y

Fond du Lac - - - - Wisconsin

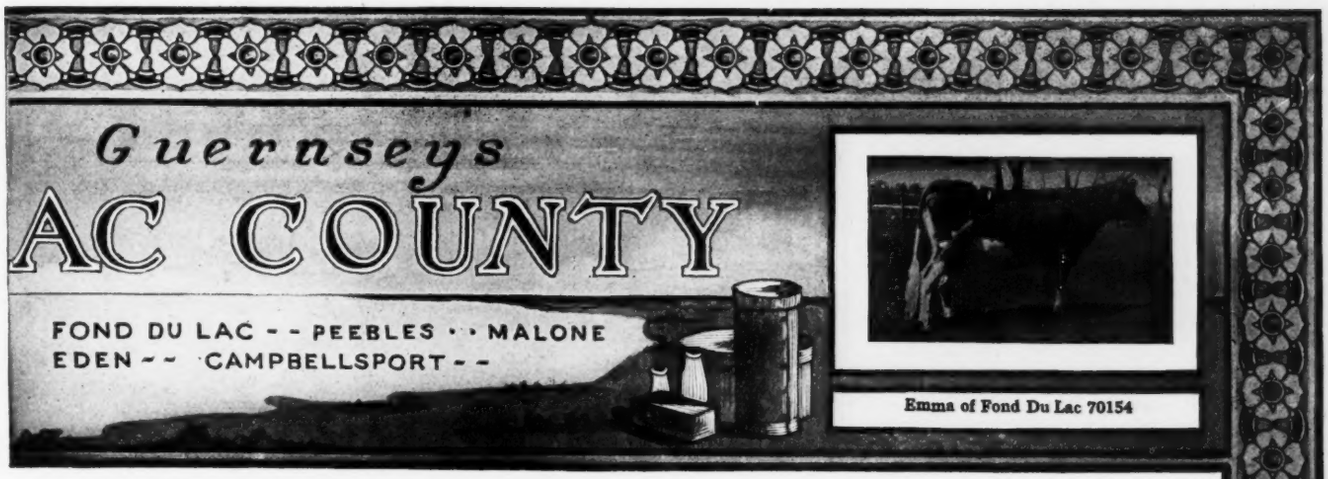

Emma of Fond Du Lac 70154

CORIUM FARM GUERNSEYS

Fond du Lac, Wis.

We offer at this time a son of SUPERB OF EDGEMOOR 49590 whose sire is Imp. Itchen May King and dam, Imp. Donnington Goldie 5th with 17861 lbs. milk and 796 lbs. butter fat, 3rd in Class E, out of the cow Lady Ola of Fern Hill 66808 who has a record of 587 lbs. butter fat at 3 years and 864 lbs. butter fat at 6 years. Her dam has a record of 776 lbs. butter fat at 9 years of age.

We have sons of Cherub's Prince 41543 at all times, also a son of King of Chilmark and Border Raider's Governor out of cows with records of 603 lbs. butter fat CC and 646 lbs. butter fat Class A respectively.

WRITE US YOUR WANTS

CORIUM FARM, INC. FOND DU LAC, WISCONSIN

"LUXERIN"

B. F. SHERIDAN Fond du Lac, Wis.

A TRIED SIRE, possessing a distinct ability to transmit desired qualities (production and type) through his sons, is the **most valued** single factor in animal husbandry.

DAIRYMAIDS' NONPAREIL OF IOWA 26763 enjoys this rare ability.

AS EVIDENCE his first son in service, Glenwood of the Prairie 36204, promises soon to be the leading production sire of the breed. DORA'S NONPAREIL, next oldest, is siring better than 600 lb. two year olds.

Every son without exception is doing credit to his sire and the breed. Nonpareil's dam made 825.90 lbs. fat; his sire's dam 910.67 lbs. fat. His first daughter to to complete a test 773.03 lbs. fat in E.

We have FOR SALE, a few sons of this great bull, 8 months old and younger, out of dams with creditable records.

LONE TREE FARM

GREEN LAKE, WISCONSIN

25 miles west of Fond du Lac

This Federal Accredited Herd of 150 Animals Carries the Blood

— OF —

Imp. King of the May 9001
Langwater Warrior 26509
Langwater Royal Master 23663
Langwater Stars and Stripes 21872
Brookmead's Patriot 51950

and we have lately added to our herd a son o

Brookmead's Queen 55398

who has finished a record of 14,470.4 lbs. m.; 699.7 lbs. at in Class AA

See our herd at all the shows aud sales

Average of all cows tested to date—all ages—418 lbs. fat

VICTOR F. LAWSON, Owner W. A. MERIGOLD, Jr., Manager

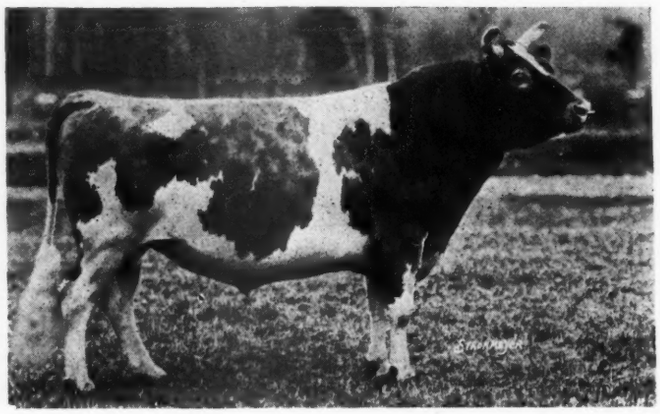

LANGWATER HOLLISTON 28055 A. R.

SIRE OF EARLY DAWN 11278 AND LANGWATER LEVITY 7789
FIRST AND THIRD COWS IN CLASS EE

Sire: JETHRO'S MAY KING OF LINDA VISTA 14591
Dam: LANGWATER FRANCAISE 35751 A. R.
by KING OF THE MAY 9001

Only his first five sons are old enough to have daughters in milk.
Of these five, three are already A. R. and the other two are about to become A. R.

His Sons:

LANGWATER TRAVELER 38325 A. R.
Senior Sire at Chicona Farm, Chinook, Wash. Sire of eight A. R. daughters that average 493.51 lbs. fat with first calf.

LANGWATER EL DORADO 39136 A. R.
Owned by A. W. Lawrence, Sturgeon Bay, Wis. Sire of two A. R. daughters that average 487.63 lbs. fat with first calf.

LANGWATER ULTIMAS 38637
Senior Sire at Westview Farm, Pawling, N. Y. Sire of three daughters on test that are making 50 lbs. fat a month with first calf.

LANGWATER SENOR 39431 A. R.
Herd Sire at Abbeyleix Farm, Penllyn, Pa. Sire of two A. R. daughters, one with 610.7 lbs. fat in F.

LORD METHUEN 39442
Herd Sire at Sorosis Farm, Marblehead, Mass. Sire of one A. R. daughter with 614.05 lbs. fat in G, and one other on test.

LANGWATER HOLLISTON OF ROCKINGHAM 67366
Recently sold to the Upland Farms, Ipswich, Mass. for their Junior Sire.

His Daughters:

The seven that have already been tested average 11919.1 lbs. milk, 625.04 lbs. fat at an average age of three years and 130 days.

MINNIE MARIGOLD 60146, owned at Langwater Farms, North Easton, Mass., has an A. R. daughter with 521.39 lbs. fat in F.

SALEM WITCH 66167, has a daughter on test with 317.06 lbs. fat in 198 days in E.

LANGWATER LEVITY 70293, owned at Shuttlewick Farm, Cleveland, Ohio.
Dam of Shuttlewick Levity, on test with 310.88 lbs. fat in 150 days in G.
Langwater Laughter 93086, owned by N. A. Sherman, Plympton, Mass. 11450.1 lbs. milk, 665.24 lbs. butter fat, Class F (unofficial).

If you want a son of Langwater Holliston to head your herd, write to

ROCKINGHAM FARM

D. G. TENNEY, Owner
15 WEST FOURTH STREET
NEW YORK, N. Y.

On the main turnpike to Manchester, N. H.
Six miles north of Lawrence, Mass.

C. E. TISDALE, Mgr.
ROCKINGHAM FARM
SALEM, NEW HAMPSHIRE

Established 1882

MAPLE GLEN GUERNSEYS

Accredited Herd

A Few BULLS For Sale
out of A. R. Cows

L. L. COGGSHALL
Locke, N. Y.

WANTED:

Milking Herd of Guernseys.

Must be under Federal supervision.
Reply to Box 6, G. B. J., care of the
GUERNSEY BREEDERS' JOURNAL
PETERBORO, N. H.

31 BREEDERS

joined the
AMERICAN
GUERNSEY
CATTLE CLUB
in October. Let us tell you why.

The AMERICAN GUERNSEY CATTLE CLUB

DISPERSAL SALE

of HILLSIDE FARM GUERNSEYS
owned by
HILL & WILKINS
PLATTEVILLE, WISCONSIN

The sale will be held at the farm located two miles South East of Rewey and six miles Northwest of Platteville, Wis.
The Farm is sold and this is a complete closing out sale.
The herd consists of 46 purebreds and 55 grades.

Farm Auction and Grade Sale December 14th, 1922, and the Pure Bred Sale December 15th.

The Grades consist of 30 cows in milk with association test records and 25 heifers.
The Pure bred herd consists of 39 females, 19 in milk, 12 with A. R. records (ten records average 525 lbs. fat), 20 heifers and heifer calves.
Two herd bulls six years old, three young bulls of serviceable age from A. R. cows and two bull calves.
The Senior Herd Bull: MARANDA'S GLENWOOD OF MOUND CITY 44937, a bull of wonderful show type. (A winner everywhere shown.)
Sire: Dairymaid's Glenwood of Pinehurst 3rd 26948. Seven A. R. daughters and now used in a large pure bred herd.
Dam: Maranda of Mound City 50132 with the following records: 525 lbs. fat in class E, 666 lbs. fat at five years of age and 732 lbs. fat at six years.
Junior herd bull: A son of Imp. Clara's Sequel and from a cow of show type with a creditable A. R. record.

For Catalogues Address

CHAS. A. WILKINS, PLATTEVILLE, WIS.

Beechwood Farms Guernseys

Our breeding matrons include Langwater Elegance 68788 A. R. and her daughter Langwater Electra 86203 now finishing her test Class E both bred to the services of our Herd Sire Langwater Eastern King 63072

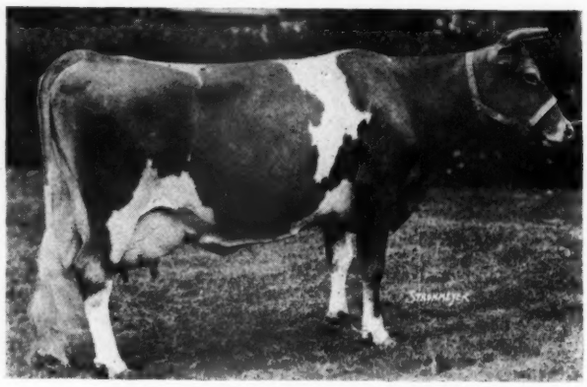

LANGWATER ELEGANCE 68788 A. R.
16335.50 lbs. milk, 745.79 lbs. butter fat. Class A.
Sire—Langwater Advocate 20514 A. R.
Dam—Florham Pride 20153 A. R.

We are offering a Bull Calf out of Langwater Elegance 68788 A. R. by Langwater Horatius

GORDONDALE

THE average of the last eight records at Gordondale is 11780.3 lbs. milk; 614.66 lbs. fat, only two of which were made in the mature class.

The average of all the records completed at Gordondale (37 all ages) is 9951.8 lbs. milk, 512.29 lbs. fat. With only two exceptions these records were by cows

BRED AT GORDONDALE.

YOUNG BULLS *for* SALE

FEDERAL ACCREDITED HERD

L. E. GORDON, Jr.
NELSONVILLE, WISCONSIN

DELLWOOD FARM

R. F. D., No. 2, Mt. Kisco, N. Y.

JOHN HENRY HAMMOND, Owner
J. O. SEWALL, Manager

FOR SALE

2 Fine Young Bulls Ready for Service

Rich in the blood of May Rose and Masher

DELLWOOD DEFENDER 65893.

Dropped Feb. 27, 1920 Price, $2,000
By Noble Regent of Allenwood 44384
Out of Masher's Countess of Dellwood 72081 A. R.
832 lbs fat, 4th in Class B

NOBLE'S BUCCANEER OF DELLWOOD 74377

Dropped April 20, 1921 Price, $750.00
By Noble Regent of Allenwood 44384
Out of Enchantress of Dellwood 56697 A. R.
586 lbs. fat in DD. Former Class Leader.

Noble Regent of Allenwood's oldest daughter, now running for the A. R., milked over 45 lbs. with first calf. She has made 9645 lbs. milk; 431 lbs. fat in first 246 days of her test and took first prize at Mt. Kisco Show, 1922. Six A. R. records recently made on the farm average 12500 lbs. milk; 682 lbs. fat, begun at an average age of about 3½ years.

VERMONT

The Vermont Guernsey Breeders' Association

Publishes a

MONTHLY SALE LIST

of Stock Offered by Members

GUERNSEYS

Vermont Guernseys

are healthy

and

are producers

Send for Sale List to

U. A. WOODBURY, II.

Secretary

Burlington, Vt.

Appletree Point Farms

Burlington, Vermont

U. A. Woodbury II., Owner

The Home of

Pencoyd's Secret Marose 48332
(The Sire of unquestioned Type and Udders)

The herd consists of a hundred head of animals of unusual type, carrying the blood of Golden Secret, Imp. King of the May and Dolly Dimple.

For Sale: Animals of both sex.

Firefly Guernseys

Herd average in cow testing association for the month of April was 49.6 lbs. butter fat per cow. With only a few exceptions we will let you make your own selection from these heavy producing females. We invite your inspection at your early convenience.

Davis Bros. - - Hartland, Vermont

WINNISQUAM FARM

Senior Sire: King Masher 13th 28170 A. R.

Sire: King Masher 11084 A. R.

Dam: Indian Belle 22275. 11797.2 lbs. m., 490.92 lbs. fat. By the same sire as Bell-founder.

His daughter, Winnisquam Questa 92994, has just finished a record of 11770.20 lbs. m., 528.09 lbs. f., Class G.

Bull Calves of this breeding and a few females for sale.

Accredited Herd 8187

Mark H. Moody Waterbury, Vt.

PHILLIPS FARM

Junior Herd Sire

ALBAMONT EROS 74383

Sire: Cramond Defiance 54437. Double Grandson of Imp. King of the May 9001.

Dam: France's Belinda of Big Spring Farm 69963. 15517 lbs. milk, 793.66 fat. Seventh place in Class AA.

Eros was first and Junior Champion Bull at Vt. State Fair last fall at six months of age.

Accredited Herd No. 11459

T. Redfield Phillips Montpelier, Vt.

ALLENHOLM FARM

Herd Sire

Mixter Music Master 75809

Sire—Langwater Fisherman 21873 A. R.

Dam—Yeoman's Mixter Harmony 10163. 9763.7 lbs. milk, 526.00 lbs. butter fat, Class GG.

Grandsires—Imp. King of the May 9001 A. R. and Yeoman's King of the May 17053 A. R.

Accredited Herd

Ray R. Allen - - - - South Hero, Vt.

WOODBINE FARM

Herd Headed by

Woodland's Senegal 42282

Son of King Masher 8th 20973 A. R.

Dam and sire's dam average Milk Record was 15459.3 lbs. M. and 773.61 lbs. B. F.

Milkers headed by Woodbine's Milkmaid 78234 A. R. FF.

Vermont Champion in 1921 and Woodbine's Zeta Beta 87823 A. R., Vermont's Champion Single Letter Cow in 1921.

John P. Ramsey Charlotte, Vt.

OTIS HILL FARM GUERNSEYS

Herd headed by Appletree Point's Marose Sequel 67656 by Pencoyd's Secret Marose 48332. This bull carries twenty-one per cent. of the blood of May Rose 2d. Dam of Appletree Point's Marose Sequel, Imp. Maggie's Sequel du Foulon 67908 A. R. 7602, 485 B. F. as a two year old. Get our Price on Young Bulls.

G. A. Collins, Manager - - - - - - Woodstock, Vt.

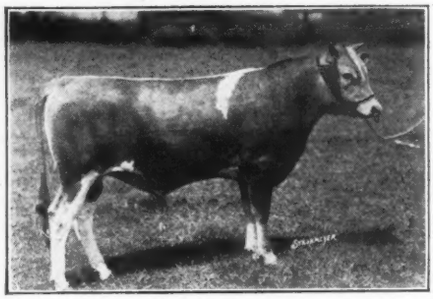

Pencoyd Musketeer
77399

SUCCESS in mating animals is best obtained by line-breeding. Pencoyd Musketeer 77399 is a line-bred May Rose bull. He is a double grandson of Imp. Golden Secret 12599. His dam is a great double granddaughter of Imp. King of the May 9001. The blending of these two strains of May Rose blood has proved one of the most successful nicks of the breed.

We are breeding Pencoyd Musketeer to a number of our very best animals, some of which carry much of the same blood as he does. If interested in a bull calf bred along these lines, we should like very much to submit pedigrees, etc.

Federal Accredited Herd

T. W. & I. W. ROBERTS

1644 LAND TITLE BUILDING
PHILADELPHIA, PA.

FRITZLYN GUERNSEYS

GOLDEN SECRET

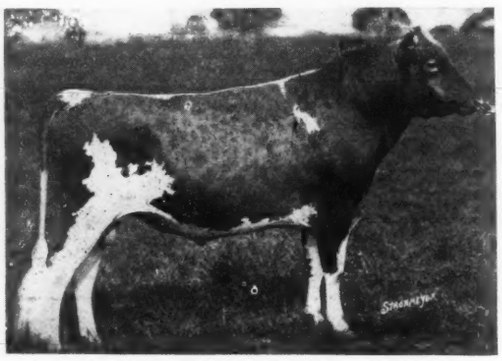

KING OF THE MAY

BROOKMEAD'S MAY ROSE GLENWOOD 57209

Sire—Pencoyd's Royal Secret 40685

His first tested daughter Brookmead's Cherry Blossom 97568. 13056.9 milk, 619.77 fat, Class G.

Sire—Imp Golden Secret of Lilyvale 10028, sire of Nella Jay 4th. 1019.25 lbs. fat.

Dam—Langwater Early Rose 19145. Dam of five A. R. daughters, including Rose of Pencoyd with 865 lbs. fat.

She is a daughter of KING OF THE MAY who sired Langwater Hope. 1003.17 lbs. fat. Her dam Early Rose of Raritan, dam of Langwater Nancy, 1011.66 lbs. fat.

Dam—Brookmead's Queen 55398 A. R.

14470.40 lbs. milk, 699.70 lbs. fat, Class AA.

Sire—Langwater Stars and Stripes 21872 A. R. Who is sired by King of the May, out of Dolly Dimple the world's champion 3½ years old.

Dam—Aurora Primrose A. R. who is by Glenwood's Mainstay 22nd, sire of Malinda Glenwood with record of 17025. lbs. milk, 811 lbs. fat.

WM. F. FRETZ PIPERSVILLE, PA.

COUNT that day lost
Whose low descending sun
Views from thy hand

---No application

for memberhip

in the

A M E R I C A N

G U E R N S E Y

C A T T L E C L U B

INDEX TO ADVERTISERS

Albamont Farms, Campton, N. H. A-25
Alexander, R. H., Union Springs, N. Y. A-5
Appletree Point Farms, Burlington, Vt. A-24
Atamannsit Farms, East Falmouth, Mass., Inside Back Cover

Beechwood Farms, Sharpsburg, Pa. A-36
Beirne, Jas. H., Oakfield, Wis. A-32
Birchwood Guernseys, Rosendale, Wis. A-32
Bishop, E. A., Peterboro, N. H. A-4
Breeders' List A-3
Brookdale Farm, Manheim, Pa. A-19
Brooklandwood Farms, Brooklandville, Md. A-18
Brookmead Farm, Philadelphia, Pa. A-11
Brookside Farm, Prospect, Ohio A-5
Buttonwood Farm, Berwyn, Pa. A-27

Chapin & Co., Chicago, Ill. A-22
Chilmark Farm, Ossinig, N. Y. Inside Front Cover
Cinchona Farm, Chestnut Hill, Pa. A-22
Cleveland, Charles D., Eatontown, N. J. A-25
Corium Farm, Fond du Lac, Wis. A-33
Corium-Sarnia-Iowa Dairy Farm A-29
Corn Products Refining Co., New York A-3
Coventry Farm, Princeton, N. J. A-13
Crumb, Wallace B., Forestville, Conn. A-4

Dellwood Farm, Mt. Kisco, N. Y. A-36
De Laval Separator Co., New York, N. Y. A-4
Dunn, W. S., Middleburgh, N. Y. A-4-24

Edgerton Farm, Bennington, N. H. A-8
Emmadine Farms, Hopewell Junction, N. Y. Outside Back Cover

Fair Oaks Farm, Peebles, Wis. A-32
Fairydale Farm, Pawling, N. Y. A-27
Falcon's Flight Farms, Litchfield, Conn. A-16
Firefly Farms, Hartland, Vt. A-37
Fond du Lac Co. Guern. Br. Asso., Fond du Lac, Wis. A-32
Fritzlyn Farm, Pipersville, Pa. A-38

Gayhead Guernsey Farm, Coxsackie, N. Y. A-10
Geneva Farm, Rocks, Md. A-24
"Glencairne," Falmouth, Va. A-31
Gordondale Farm, Nelsonville, Wis. A-36
Grange League Federation Exchange, Syracuse, N. Y. A-2
Greenway Farm, Ware, Mass. A-21

Highlands, The, Linwood, N. Y. A-28
Hill, C. L., Rosendale, Wis. A-32
Hollow Hill Farm, Convent, N. J. A-21

Inverness, Ripon, Wis. A-32
Ithaca Sales & Pedigree Co., Ithaca, N. Y. A-3

Katonah Wood Farm, Katonah, N. Y. A-10
Klemm, R. F., Baraboo, Wis. A-13
Knollwood Farm, Port Chester, N. Y. A-40

Larrowe Milling Co., Detroit, Mich. A-1
Langwater Farm, North Easton, Mass. A-23
Lone Tree Farm, Green Lake, Wis. A-33

Maple Glen Farm, Locke, N. Y. A-35
Maple Shade Farm, Pomeroy, Pa. A-22
Marydale Farm, Albia, Iowa A-5
Mass. Guernsey Breeders' Asso., Boston, Mass. A-23
Midvale Farm, Moline, Ill. A-26
Mixter Farm, Hardwick, Mass. A-10
Moyer, H. A., Inc., Syracuse, N. Y. A-3
Munroholm, Camillus, N. Y. A-13

New England Baled Shavings Co., Albany, N. Y. A-23

Oaklee Dairy, Clayton, N. J. A-3
Otis Hill Farm, Woodstock, Vt. A-37

Peaceful Vista Farm, Redford, Mich. A-28
Pencoyd Farm, Phila., Pa. A-38
Perfection Manufacturing Co., Minneapolis, Minn. A-5
Person Guernsey Farm, Minot, N. Dak. A-19
Phillips Farm, Montpelier, Vt. A-38

Reservation Guernseys, Castile, N. Y. A-4
Rockingham Farm, Salem, N. H. A-34
Rollwood Farm, Guilford, Conn. A-25
Roughwood, Chestnut Hill, Mass. A-16

Sheridan, B. F., Fond du Lac, Wis. A-33
Shorewood Farm, Crystal Bay, Minn. A-6-7
Shuttlewick Farms, Chagrin Falls,Ohio A-14-15
Stannox Farm, East Holliston, Mass. A-16
Sulphur Springs Farm, Rosendale, Wis. A-32
Sunshine Farm, Newburyport, Mass. A-31

Tarbell Farms, Smithville Flats, N. Y. A-21
The Grove Farm, Deerfield, Ill. A-19
The Oaks Farm, Cohasset, Mass. A-9

United Chemical & Organic Products Co., Chicago A-5
Upland Farms, Ipswich, Mass. A-20

Vermont Guern. Br. Asso. A-37

Waldorf Farm, North Chatham, N. Y. A-8
Walnut Grove Farm, Kirkwood, Pa. A-28
Wawa Dairy Farm, Wawa, Pa. A-12
Westchester County Guernsey Breeders' Asso. A-17
Whittier, Warren F., Lowville, N. Y. A-8
Willow Creek Farm, Penllyn, Pa. A-3
Winnisquam Farm, Waterbury, Vt. A-37
Wisconsin Live Stock Advertising Co., Madison, Wis. A-8
Woodbine Farm, Charlotte, Vt. A-37
Wyebrook Farm, Albany, N. Y. A-27

KNOLLWOOD FARM, PORT CHESTER, NEW YORK

Sire: LANGWATER WARRIOR 26509 A. R.

Sold for $15,000 at nine years of age. Sire of 13 A. R. daughters.

Sire: Imp. KING OF THE MAY 9001.—Dam: Imp. LANGWATER LILY 26606; 10290.10 lbs. milk, 548.66 lbs. fat, Class A.

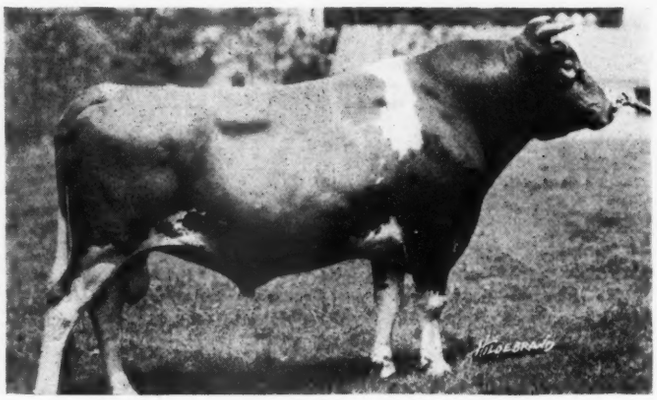

Dam: LANGWATER EASTER LILY 39269

Sold for $4200. 11074.9 lbs. milk, 541.23 lbs. fat Class E. Sire: Imp. KING OF THE MAY 9001 A. R.—Dam: ITCHEN LILY 7th 28158.

LANGWATER EASTER LILY is now on retest at 11 years of age, and in 134 days has produced 5946 lbs. milk, 269.13 lbs. fat.

LANGWATER RENOWN

GRAND CHAMPION EASTERN STATES EXPOSITION, 1920

A STUDY of the extended pedigree of LANGWATER RENOWN in third generation shows the following famous animals: Imp. May Rose King 8336 A. R., appearing twice; Imp. Golden Secret 12599 A. R., appearing twice; Itchen Daisy 3rd 15630, appearing twice; Imp. Itchen Lily 5th 23540, the dam of Langwater Hope 27946 with 19882 lbs. milk and 1003.19 lbs. fat; and the Grand English show cow, Itchen Lily 2nd 5493 E. G. H. B.; thus combining in this bull's pedigree the King of the May—Golden-Secret bloodlines that has produced such a remarkable number of 700 lb. cows.

LANGWATER GENESTA 89275
10024.5 lbs. milk, 568.45 lbs. fat, Class F (to be verified).

LANGWATER RENOWN'S *first two daughters that have completed official records*

Visitors Always Welcome

LANGWATER ZARA 89273
8842.50 lbs. milk, 494.74 lbs. fat, class GG.

Bull calves out of Advanced Register cows, and a few females always for sale

ADDRESS ALL INQUIRIES TO

F. C. SHAW, MANAGER, *KNOLLWOOD FARM*, PORT CHESTER, N. Y.

KNOLLWOOD GUERNSEYS

ATAMANNSIT FARMS QUALITY GUERNSEYS

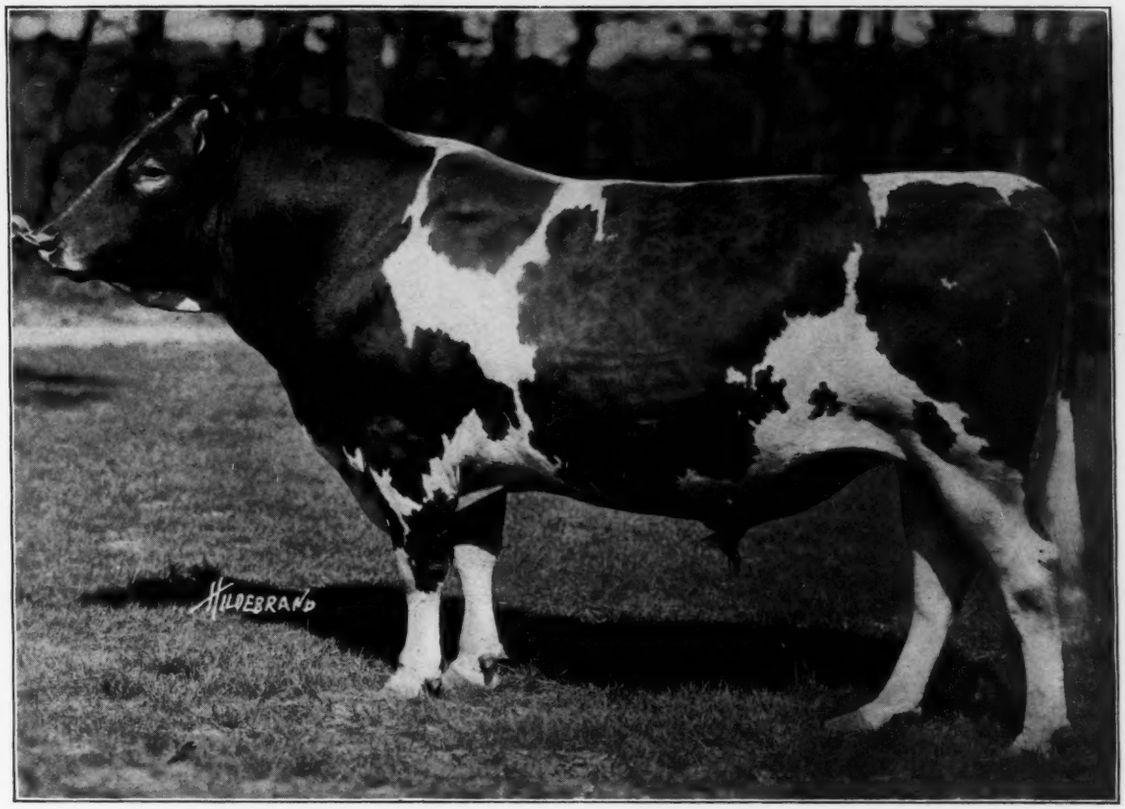

MILK MAID'S ULTRA KING 44209

Sire—Ne Plus Ultra 15265 A. R.

38 A. R. daughters

Including following Class Leaders

Ultra Celia	12566.2	Milk	755.83	Fat, Class	G
Jesebel of Edgemoor	12434.9	„	748.32	„ „	F
Princess Ultra Grace	14340.9	„	713.42	„ „	E
Ultra Lady	14019.2	„	748.16	„ „	AA

DROPPED DEC. 15, 1916

Dam—Princess Milk Maid 38668
11146.0 Milk, 568.06 Fat, Class F
11084.3 „ 536.25 „ „ CC

Dam of
Ma Chere Milk Maid 55852 A. R.
11541.50 Milk, 589.41 Fat, Class D
Ma Chere Princess 65246
Recently sold to H. L. Stout for $7000

A son of Milk Maid's Ultra King, out of one of our outstanding A. R. Matrons, will increase the production and improve the conformation of your herd.

ATAMANNSIT FARMS

EAST FALMOUTH, MASS.

Owner
GEO. W. ST. AMANT
141 Milk St., Boston, Mass.

Farm at
EAST FALMOUTH, MASS.
R. R. Station
North Falmouth, Mass.

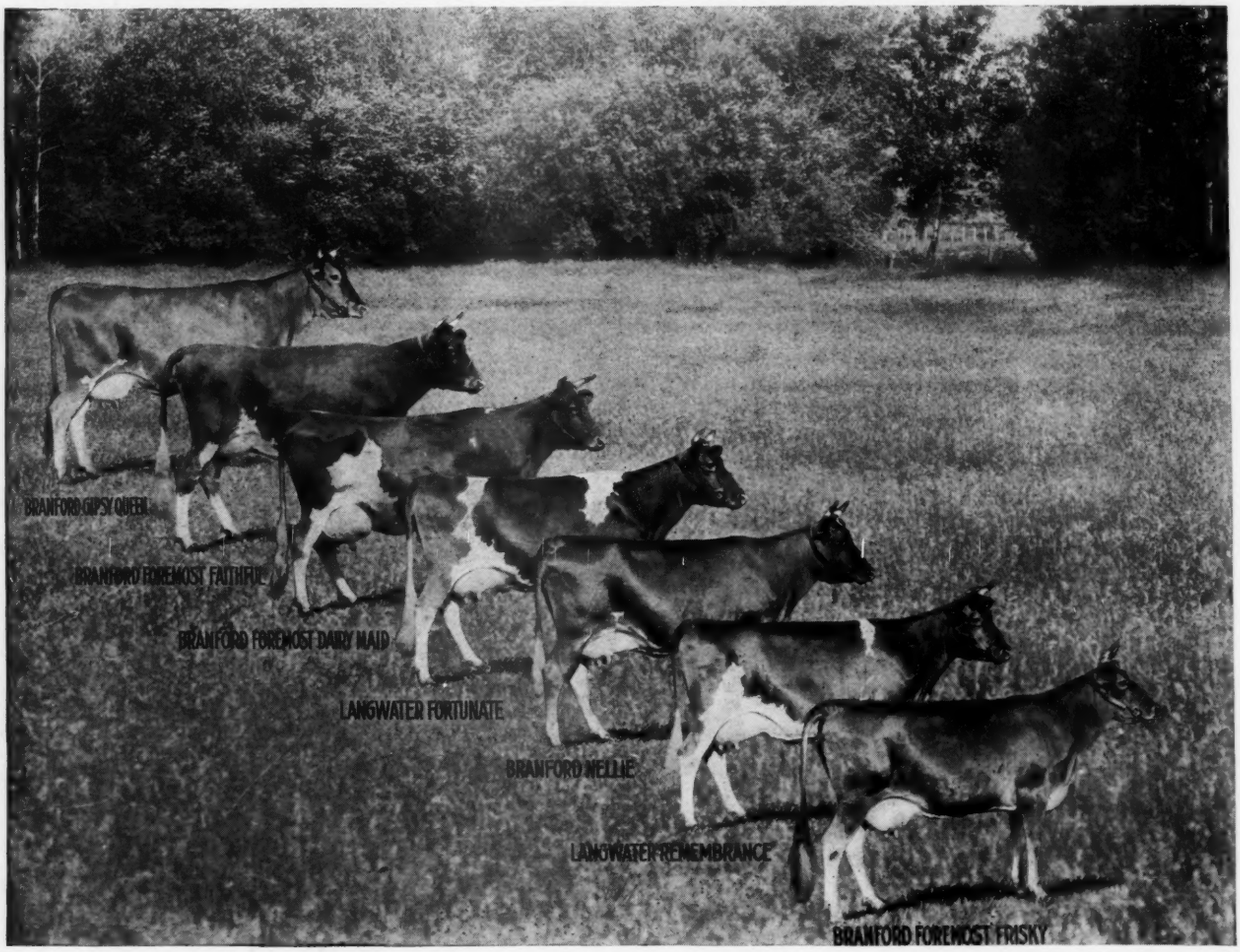

Seven Daughters of
LANGWATER FOREMOST 39191 A. R.

Their records range from 7514.2 lbs. milk, 417.8 lbs. fat, Class C, to 15422.9 lbs. milk, 670.8 lbs. fat, Class CC. The seven average 11566.7 lbs. milk, 584.22 lbs. fat, tested in Class G, F, and CC (only daughters tested).

PRODUCTION AND TYPE

We are offering for sale, BULL CALVES, carrying the essential factors of breed improvement.

EMMADINE FARMS

J. C. PENNEY, Proprietor -:- HOPEWELL JUNCTION, N. Y.